R 29, 1910—[PART II]

ew Silk $25
s—Sale at
odels—new lines—in all col-
ff, Atlantic blue, green, wis-
black and black and white
rench serges and new nov-
n, messalines, taffetas, etc.

in Bigger
rise You!
ed in so many original and

VORITE MODELS
ice of Either
solid colors or
mported coverts, in
n, handsomely tail-
xtures have collars
; 14 yrs. to 48-in.
$30
clusively

RA SPECIAL!
$8.50
rt draped effects in satin
the larger pressed shapes,
popular is shown by the
selling daily. Quite new,
as well, and will be lead-
on this fall and winter.

RA SPECIAL!
$3.75
skirts that have become
from being on display.
laundry and they will be
ew—and as pretty. These
rth $5, and have been re-
price to sell for $3.75.

OF THE NEWS

Machines
ur machine when you can get
chine on the market for a pos-
rovements—give the most per-
than others!

ess through
Club Plan.
ll the remain-
e paid.
t $34.50
most perfect
t least $60.00
the best ma-

a combination desk and sect-
rtered oak is used in its con-
rfect automatic lift and drop
ch we sell for only $45.00.

Exclusive Ladies' Cafe
GREENE & SON.
LOS ANGELES, CAL.
321-325 West 7th

Reliable Values
At Reliable Prices
Montgomery Bros.
The Reliable Jewelers and Diamond Merchants
Broadway, Near Fourth st.

Wood Bros.
Men's Clothes
343 South Spring

$5
10-INCH AFRICAN OSTRICH Plume, Black or White, French curl. Mail orders carefully filled. SCHEFFEL LIBERTY CO. 107 S. BROADWAY

Notice to the Pu
Thousands of people
the doors at the Big
at the Manhattan Cl
ing Co. 337-339 So
Spring St.

Largest Dental Office on the Coast
Good Set Teeth, $2.50.
Yale Dentist
441 So. Broadway.
Open evenings till 8. Sundays to 12 M. Home Phone

Do You Want the Be
Solid Fuel?
If so, get a supply of
CARBON BRIQUET
LOS ANGELES GAS AND ELEC
TRIC CORPORATION

Two Parts, Complete—28 Pages

The Times

LOS ANGELES

Part I—Telegraph-News Sheet—14 Pages

50 UNION NEWS LOS ANGE

Forty-Ninth Year

ANNUM, $9.00 | Per Month, 75 Cents. Or 2½ Cents a Copy.

For Liberty and Law, Equal Rights and Industrial Freedom.

FRIDAY MORNING, SEPTEMBER 30, 1910.

On All News Stands, Trains and Streets. | 5 CENTS.

THE SKY.

WEATHER REPORT.

...complete weather report, including ...temperatures; will be found on ...Part II.]

...TEMPERATURES: LOS AN... Boston, 76; New York, 76; ... 92; Pittsburgh, 64; Cincinnati, ... 76; Kansas City, 78; St. Paul, ... 84.

...: For Los Angeles and vicin... [illegible]; rewarmer in the morning, ... warmer; light north wind, chang... ... For San Francisco and vicin... [illegible]; warmer; light north wind, ... coast.

...: Maximum temperature, 84 ... 74 deg. Wind 5 a.m., north... ... miles; 5 p.m., southwest; ... At midnight the tem... 71 deg.

... At 5 a.m. the temperature was ...

... sunset, 5:38; moon plane ...

...PAPER TODAY:
...Matter Today..... 80 Cols.
...Matter .....106 Cols.
...er .....80,770 Copies

PARTS, PAGES, CAPTIONS

...ing in China Feared.
...Draws Mother Quinn.
...Mining Brokers Raided.
...the New York Situation.
...Along the Pacific Coast.
...for National Capital.
...Officers Give Up Fight.
...Doings in Sports.
...in Brief: Vital Record.

...Republican Pinchot.
...Divorce Decree Refused.
...Lower Citrus Rates.
...City Hall and Courts.
...California Oil Fields.
...Page: Pen Points.
...Topics of the Stage.
...Los Angeles Society.
...from Arizona.
...Church for Methodists.
...County Correspondence.
...Suburbs: News Budget.
...Editorial: Financial Items.

DANGER.

UPHEAVEL IMMINENT

China Is on Verge of Uprising.

Foreigners' Lives in Jeopardy Is Alarming Report Sent to Washington.

Orders Issued Preparing the Army and Navy for Instant Action.

With Leader Situation Would Parallel That Preceding Boxer Troubles.

[ASSOCIATED PRESS NIGHT REPORT.]

WASHINGTON, Sept. 29.—China is declared to be on the verge of another upheaval similar to the Boxer uprising, and the lives of foreigners, it is said, are in jeopardy.

Recent advices from government officials in China express the belief that an outbreak at any time would not surprise them.

All through the summer months there have been mutterings of discontent in some Chinese provinces due to the rice famine, dynastic differences and dissatisfaction over acts of the Peking government as to foreign investments in China.

Good harvests mitigated to some extent the gravity of the situation, but there is still a general feeling of unrest.

The army and the navy are prepared for any emergency, solely as a precautionary measure.

Authentic advices from those charged with keeping in touch with the conditions indicate that the only thing lacking to parallel the present situation with that preceding the Boxer troubles, is the matter of organization, and that it only needs a leader to effect that.

Every vessel in the Asiatic fleet, as well as the military force at Manila, is prepared for almost instant action in the event of trouble.

NATIONAL FEELING, SAY MISSIONARY OFFICIALS.

[ASSOCIATED PRESS NIGHT REPORT.]

BOSTON, Sept. 29.—No reports of unrest in China have been received recently by the Board of Commissioners for Foreign Missions, in this city.

The unrest in China, in the behalf of board officials, is the result of a newly awakened national feeling among the Chinese people. The slogan of an ever-increasing element, "China for the Chinese," has been heard throughout the empire, and the anti-foreign feeling is not directed against the missionaries as Christians, but rather because they are foreigners.

NEWSPAPER PLANT BURNS.

Times-Democrat Building in New Orleans Gutted by Night Fire.

[BY DIRECT WIRE TO THE TIMES.]

NEW ORLEANS, Friday, Sept. 30.—[Exclusive Dispatch.] Fire at midnight in the office of the Times-Democrat on Camp street gutted the building and practically destroyed the plant. The flames started in the rear of the first floor and quickly enveloped three floors. Many of the staff and printers barely escaped with their lives.

UNUSUAL.

PASTOR WANTS INVESTIGATION.

MAKES CHARGE AGAINST HIMSELF AT CONFERENCE.

Says His Character Has Been Assailed and He Wants the Accusations Assayed—Demands an Immediate Church Trial and His Request Is Complied With.

[BY DIRECT WIRE TO THE TIMES.]

CAPE GIRARDEAU (Mo.) Sept. 29.—[Exclusive Dispatch.] At the St. Louis conference of the Methodist Church, South, here today, Dr. W. F. McMurray, secretary-general of the Missions Board, and for years a minister in St. Louis, took the floor to make a statement regarding the effort of "malicious persons to defame his character as a minister and an officer of the Mission Board."

Mr. McMurray told the conference that not only charges of unworthy conduct had been brought against him by his "underhanded traducers," but even a charge of murder had been made and that he had been awakened at 2 o'clock in the morning by newspaper reporters, wanting the details of the story.

His family in Nashville, Tenn., had also been visited by Associated Press reporters, wanting particulars of the murder.

"But thanks to the honor of the newspaper men," said Dr. McMurray, "who refused to make sensational stories out of the affair, the attempt to assassinate my character was almost unsuccessful."

Dr. McMurray then said "that he would do what his traducers had not courage to do—he would bring charges against himself—would arrest his own character and call for an immediate trial.

He offered a resolution for a committee to investigate the matter, which resolution being passed, Bishop Penny appointed a committee of three presiding elders, Dr. E. C. McCoy, Dr. S. S. Hays, Dr. J. M. Bradley, who met this afternoon to consider the charges and will report Friday.

Dr. McMurray evidently referred in his statement to the alleged trouble between him and Rev. William H. Andrews, published in a St. Louis newspaper just prior to the Methodist General Conference at Asheville, N. C., where McMurray was being urged for appointment as bishop.

He was not appointed.

McMurray and Andrews had been pastors of Centenary Church at St. Louis. Andrews was later pastor at Houston, Tex.

QUESTION.

WHAT WILL MURPHY DO? IS THE PUZZLE.

New York Democrats Can't Get Started in Convention Until Tammany Boss Decides on Candidate. Scattered Applause Greets Parker

[ASSOCIATED PRESS NIGHT REPORT.]

ROCHESTER (N. Y.) Sept. 29.—The first session of the Democratic State Convention today was a brief intermission in the business that has brought together here the delegates of the sixty-one counties of New York State.

This business was the selection of a candidate for the head of the ticket and it promised to keep the leaders out of bed all night.

The convention perfected temporary organization, listened to a brief arraignment by the temporary chairman, Alton B. Parker, of the Republicans in general and the political ascendancy of Theodore Roosevelt at Saratoga in particular, and then adjourned until tomorrow afternoon to wait on the judgment of the leaders.

All questions of availability center around the wishes of the triumvirate, of which Leader Murphy, of Tammany, is the dominating personality; Dominick Cohalon, the mouthpiece, and J. Sargent Cram, the adviser-in-chief.

MACK GIVES UP.

Norman Mack, chairman of the National Committee, admits Murphy controls the situation. Out of 450 delegates, he controls, with Kings county led by John H. McCooey of Brooklyn, and Erie led by William Fitzpatrick, of Buffalo, more than 200. Upstate leaders recognise tonight the hopelessness of effecting any coalition strong enough to oppose him with any show of success.

The problem that Mr. Murphy faces is one that needs all of his caution, experience and judgment. He must find a candidate who will be strong enough to run at least an even race with Henry L. Stimson, backed by Theodore Roosevelt; one who will command the support of Democrats of all shades of opinion, and who can win the support of W. R. Hearst, whose favor or disfavor may decide the day.

Important meetings that may last until long after midnight are in progress by the Committee on Resolutions, and the Committee on Permanent Organization.

Representative William Sulzer says he is losing no strength. Representative James S. Havens is still sure he cannot lose. Edward M. Shepard said everything he had heard today tended to encourage him.

Laying aside all speculation, the situation is this: What will Murphy do?

PARKER IS PEEVED.

It was generally believed tonight he would endeavor to make good his promise of conciliating upstate sentiment, but that if he found it impossible he would jam through his own preference.

Except for the address of Alton B. Parker today, the opening session of the convention was purely routine. Mr. Parker's remarks were greeted by scattered applause.

Real enthusiasm came when he laid aside his set speech and launched with energy into a bitter attack on executive interference in legislative and judicial affairs, and the ascendancy of Theodore Roosevelt in the late convention at Saratoga, which, he said, had been achieved by the aid of Federal office-holders in the face of insincere denunciation of machine rule and the bosses.

At the conclusion of the speech the committees on contested seats, permanent organization and resolutions were named, and adjournment was taken until tomorrow.

DESPERATE.

PECK SAYS INNOCENT.

Professor Proud of Past Record.

Points With Pride to Work Accomplished While at Columbia.

Pens Letter to Trustees of College to Head Off Action.

Characterizes Suit of Miss Quinn as "Blackmail." Charges Perjury.

[BY DIRECT WIRE TO THE TIMES.]

NEW YORK, Sept. 29.—[Exclusive Dispatch.] Prof. Harry Thurston Peck, recently suspended from his duties at Columbia University, on account of the suit brought against him for breach of promise by Esther Quinn, his former stenographer, has addressed a letter to the trustees of Columbia, who are to consider his case at a meeting next Monday.

In this letter, Prof. Peck not only defends himself against the "scandalous charges" of Miss Quinn, characterizing her suit as "blackmail, backed up by perjury and forgery," but, in calling attention to his long and faithful service to the university, he takes occasion to compare his own contributions to classical philology and those of two fellow-professors, E. D. Perry, professor of Greek, and Nelson G. McCrea, actin ghead of the department of classical philology.

Prof. Peck declares that while he has published numerous works, Profs. Perry and McCrea "have produced nothing."

To illustrate more forcibly the point, Prof. Peck gives a complete list of his contributions, placing the names of Perry and McCrea in parallel columns with the word "nothing," under each name.

After reviewing his twenty-two years of service as a professor at Columbia, Dr. Peck takes up the question of character as follows:

"Inasmuch as a request from President Butler that I resign reached me within forty-eight hours after the publication of the scandalous story and of a number of alleged letters, which I did not write, your Committee on Education apparently accepted the libelous and and unsupported statements of a sensational newspaper, with no regard for my years of service at Columbia, and the honors which you have yourselves voluntarily bestowed upon me. Obviously, this was done in haste.

"Simple justice, at least, requires that I be given an opportunity to defend myself.

"I take this opportunity of emphatically denying the scandalous charges and repudiating the alleged letters, which appeared in the New York newspapers on June 2 and 3. These charges brought against me are a desperate attempt to extort hush money.

"In a short interview which I had with President Butler alone on the afternoon of June 3, I said to him, 'this charge against me represents blackmail, backed up by perjury and forgery. I shall fight it to the very last.'

"A few hours later he wrote me a note requesting me to resign—a request with which I was unwilling to comply.

"The character of a university professor, like that of a clergyman, must be kept absolutely free from the breath of scandal. But this is precisely the reason why clergymen and university professors so tempt the professional blackmailer, and why any charge that is brought against them should be weighed and tested with all possible deliberation and conscientiousness.

"Had I chosen to pay money for the suppression of this published accusation it would not have seen the light, for at least a while.

"But I am not coward enough to shrink from a conflict which concerns my reputation. All the more ought you to give me your moral support, because I have not yielded, because I am fighting for a principle and because it would be infamous to treat me as no professor in Columbia University has ever yet been treated and without giving me an opportunity to make plain in the court how false is the whole mass of scandal which has emanated from a disreputable source.

"I cannot believe that gentlemen of honor will fail to give me this support. Otherwise, you will make more easy the sinister work of the blackmailer.

"Therefore, I respectfully petition your honorable body to take no action until I shall have the opportunity to defend myself and to prove the falsity of the charges, to which reference has been made above."

ROYALTY ESCAPES PLANE.

Italian King and His Cousin Fall to Ground to Avoid Being Struck at Milan.

[ASSOCIATED PRESS DAY REPORT.]

MILAN, Sept. 29.—King Victor Emmanuel and his cousin, the Count of Turin, had a narrow escape here yesterday while inspecting aeroplanes at the Aerodrome. The aviator, Simon, failed to observe that the King and the Count were walking in front of him, and started his machine.

It swept toward them at full speed. There were loud cries from the spectators. The King and Count threw themselves to the ground and the machine just cleared them.

SAYS POETS AND ARTISTS SHOULDN'T MARRY.

Mrs. Richard Le Gallienne and Daughter,

wife and child of a poet. Mrs. Le Gallienne, who is suing for divorce, said yesterday, "Richard is a charming fellow, but—no poet can remain long married to the same woman."

EXPLANATION.

POETIC TEMPERAMENT REQUIRES A VARIETY.

Mrs. Richard Le Gallienne, Who Seeks Divorce, Gives Philosophical Reasons Why no One Woman Can Make a Poet Happy.

[BY DIRECT WIRE TO THE TIMES.]

PARIS, Sept. 29.—[Exclusive Dispatch.] "Poets and artists should not marry. Marriage is beneficial to poets, but bad for their families."

In this way Mrs. Richard le Gallienne, who is suing in the New York courts for a divorce from her poetic husband, explained today the philosophical reasons why it was impossible for her to live with the poet. She is now struggling to make a living as a milliner in the quiet quarter of Paris. Drawing together the curtains separating the shop from the salon, she began:

"I have read the lives of the great poets, and find practically all were unable to attain domesticity. I don't know why, but it seems to be a working law beyond human power. Any woman is foolish to marry a poet, but she will not discover the fact until it is too late. Richard is a charming fellow. He never bored me five minutes, and that is lots to say of a man."

"Did Mr. Le Gallienne find that home interfered with his poetry?" asked the correspondent.

"On the contrary," was the reply, "he admits that he did his best work when our home was together. He did not write five lines without consulting me. Since our separation he has merely drifted, and has performed no serious work."

"Then why the separation?"

"Poetic temperament," answered Mrs. Le Gallienne, shrugging her shoulders, "seems to need frequent change. No poet can remain long married to the same woman."

"How about Browning?"

"Browning had the bourgeois or peasant character, and, after all, it is the bourgeois folk who keep the world steady. Superlative gifts are usually somewhat unbalanced. And," added the poet's wife, after a reflective pause, "I have a little daughter to care for."

"WAPPY" REMOVED.

Seattle Chief Fired by Acting Mayor Before Mayor Gill Returns—Action Kept Secret.

[ASSOCIATED PRESS NIGHT REPORT.]

SEATTLE, Sept. 29.—Charles W. Wappenstein, Chief of Police, was removed from the office of Chief by acting Mayor Wardall, at 4:30 o'clock this afternoon, two hours before Mayor Hiram C. Gill returned from his three weeks' yachting trip in Alaskan waters. Acting Mayor Wardall kept his action secret until late tonight.

At midnight Mayor Gill was informed of Mr. Wardall's action. "All right," hesaid, "I will reappoint Wappenstein in the morning. I want all Wardall's facts and I want all the Investigation Committee's facts. If Wappenstein is guilty, I'll fire him."

GOV. CARROLL NOT GUILTY.

Jury Absolves Iowa Executive from Criminal Libel—Revolting Conditions in Reformatory.

[BY DIRECT WIRE TO THE TIMES.]

DES MOINES (Iowa) Sept. 29.—[Exclusive Dispatch.] Gov. Carroll is not guilty of the charge of criminally libeling John Cownie.

This was the verdict of the jury in Judge Howe's court, which tried the State's chief executive. The verdict was returned after comparatively brief deliberation.

The verdict was expected, as it was generally conceded that the State had failed to make a case long before the defense took up its part.

A revolting condition of affairs in the girl's reformatory was revealed. Officers of the school swore that another official had been intimate with at least one girl in the institution. Alleged orgies with the inmates after they had retired for the night were recited.

CANDY MAKER IS STRICKEN.

John L. Huyler Lies Critically Ill of Stomach Trouble at His Country Home.

[BY DIRECT WIRE TO THE TIMES.]

RYE (N. Y.) Sept. 29.—[Exclusive Dispatch.] John T. Huyler, millionaire candy manufacturer and philanthropist, is critically ill at his country house here. Although no information could be obtained today, as to the nature of his disease, it is reported he is suffering from stomach trouble in a complicated form. It is said two New York specialists have been in constant attendance during the past two weeks. Tonight it was reported that Mr. Huyler is very low. Members of his family have been summoned. It was only a short time ago that Mr. Huyler returned from Carlsbad, where he took the cure.

HEAVY FIRE LOSS.

MOBILE (Ala.) Sept. 30.—An entire business block at Gulfport, Miss., was destroyed by fire this morning. The flames originated in the Commercial Hotel. At 2:15 o'clock a.m. the fire was under control. The loss is heavy.

WHOLESALE.

BROKERS RAIDED.

Department of Justice Busy.

B. F. Scheftels and Company, Mining Stock Dealers, Accused of Crime.

Conspiracy to Defraud by Mail Is Charge; Officers Arrested.

New York House and Branches in Several Cities Taken.

[ASSOCIATED PRESS NIGHT REPORT.]

NEW YORK, Sept. 29.—Following one of the most sensational raids ever engineered by Federal authorities in this city, directed today against the firm of B. H. Scheftels & Co., curb brokers in Broad street, seven members of the company, including B. F. Scheftels, were held in heavy bail this evening for hearing on October 5, on a charge of using the mails to defraud.

Tonight search is being made by the police and by government inspectors for George Graham Rice, whose real name is said to be Simon Hersog, the originator of the race-track bet-tipping system, who is declared to be the real head of the concern.

At the time of the raid here, announcement was made from Washington that warrants had been issued for the managers of the company's branch offices in Boston, Providence, Philadelphia, Detroit, Chicago and Milwaukee.

According to agents of the Department of Justice, the Scheftels company has been engaged in promoting the sale of mining securities of doubtful value in all parts of the country. Estimates of the firm's dealings have placed as high as $5,000,000.

The seven men arraigned are B. H. Scheftels, Charles F. Belser, secretary of the company; George T. Sullivan, Clarence McCormack, John Delaney, William T. Seagrave and Charles R. Stone.

Warrants for sixteen men had been issued, but the others, including Rice and Charles H. Hersog, who is said to be his brother, eluded the raiders.

Rice had been in his office earlier in the day, but had left before the officers swooped down on the place.

A surety company gave bail of $15,000 for Scheftels; $3000 for Seagrave; $3000 for Stone, and $2300 for Delaney, Belser, McCormack and Sullivan were committed to the Tombs, as bondsmen were not forthcoming.

While the hearing was set for October 5, it is expected the Federal grand jury will have taken action before that time.

The firm of B. F. Schaeftels & Co. was organized about two years ago, and had conducted a large business, mainly through an extensive advertising propaganda. Mining specialties were its chief offering to investors. A weekly newspaper was published to reach clients, and a corps of thirty-five stenographers is said to have been required to attend to its correspondence.

After the arrests today two patrol wagonloads of papers, books and memoranda were seized by the inspectors.

Another charge against the company by George Scarborough, the government inspector who made the complaint, is that it had resorted to what he called a "crooked bucketshop scheme."

He said the concern had charged customers 6 per cent. on margins and had collected commissions without giving any service in return. The difference between the actual prices of stocks on the curb and fictitious quotations given customers, Scarborough alleges, was converted to the company's use.

In his complaint, the defendants are accused of attempting to defraud William A. Childs, Charles S. Black and Dr. D. J. Symanski.

The raid today was made while the curb market was in full swing and attracted much attention. Thousands rushed to the scene and the police had to be called out to clear a path for the patrol wagons.

ARRESTS IN BOSTON.

[ASSOCIATED PRESS DAY REPORT.]

BOSTON, Sept. 29.—The local offices of Scheftels & Co. were raided today by United States marshals. George W. Holbrook, the local manager, was placed under arrest. The raid came when the business of the office was at its height.

PHILADELPHIA, TOO.

[ASSOCIATED PRESS DAY REPORT.]

PHILADELPHIA, Sept. 29.—The

(Continued on Second Page.)

HALF-MILLION FIRE LOSS IN CHICAGO.

[ASSOCIATED PRESS NIGHT REPORT.]

CHICAGO, Sept. 29.—A fire which started mysteriously in the Calumet Malting Company's warehouse on the south side, late tonight, soon spread to the Gottfried brewing plant, completely destroying it with a loss of more than $500,000.

POLITICAL.

LULL BEFORE THE BATTLE.

Roosevelt Expects Just a Few Quiet Days.

Prepares for Big Struggle in New York State.

Has List of Dates in Other States Also.

[ASSOCIATED PRESS NIGHT REPORT.]

OYSTER BAY (N. Y.) Sept. 29.—Theodore Roosevelt returned early this evening from Saratoga with the scalp of the Republican "Old Guard" of New York State added to his big collection of trophies.

When he reached Troy, N. Y., last Monday, on his way to Saratoga, he told the crowd at the station that he had returned from Africa with a lot of trophies, and that when he came back from Saratoga he would have some more.

Col. Roosevelt went to bed early tonight to get a good night's sleep, for he expects to have little rest until after election. He was tired and hoarse when he reached Sagamore Hill, but in fine spirits. He expressed himself as well pleased with the result of the convention, but made no other comments on anything relating to politics.

The colonel took a train from Saratoga at 8 o'clock this morning. Reaching Poughkeepsie at noon, he attended a luncheon, drove two miles to the Duchess county fair grounds, made a speech there, and returned to the station in an hour and a half. His Poughkeepsie speech contained no reference to politics, except a repetition of his assertion that corruption must not be tolerated.

LULL BEFORE BATTLE.

On reaching New York, late in the afternoon, he started at once for Oyster Bay by automobile. He had no visitors this evening, and said that he hoped to have a quiet time for the next few days, as there would be no let up when once the campaign is fairly under way.

He has placed his services at the disposal of the Republican State Committee, and hopes to make at least one speech in every county in the State.

In addition to the campaign at home, Col. Roosevelt has a great deal to do elsewhere before election time.

A week from today he is to start on his southern trip, which will extend over a little more than a week. On this trip he will speak at Knoxville, Tenn., before the Appalachian Exposition; in Atlanta, at the Uncle Remus Day celebration, and in Hot Springs, Ark. Then, turning north, he will speak at Peoria, Ill., before the Knights of Columbus, and will make a campaign speech in Indiana for Senator Beveridge.

TO AID LODGE.

In the latter part of October, the colonel is to go to Massachusetts to help Senator Lodge by a campaign speech, and to New Hampshire to speak for Robert Bass, the Republican candidate for Governor.

This trip probably will be made on October 21 and 22.

Early in November he is to start for Iowa to make two campaign speeches just before election. He has also promised to go to Ithaca, N. Y., for a day's tour of abandoned farms.

With these journeys to make, in addition to the campaign speeches that will carry him all over his own State, Col. Roosevelt says he expects to have a fairly busy time of it.

SHERMAN LINES UP.

Vice-President Says He's Satisfied With New York Programme and Will Support Ticket.

[ASSOCIATED PRESS NIGHT REPORT.]

UTICA (N. Y.) Sept. 29.—Vice-President James S. Sherman of this city, in speaking of the State convention, said:

"I am entirely content with the result. The platform is exceptionally clear and forceful, save only in reference to direct nominations.

"In that regard it needs explanation of its meaning, and explanations will differ. I preferred the minority plank, which was clear and unequivocal.

"The ticket named is most excellent. Of course, the convention was absolutely dominated by one man and its every action was taken at his bidding. That, however, I regard as not basic. I accept the result complacently and shall, of course, support the ticket nominated."

SKETCH OF STIMSON, PROSECUTING RECORD.

[ASSOCIATED PRESS NIGHT REPORT.]

NEW YORK, Sept. 29.—Henry Lewis Stimson, nominated by the Republicans yesterday for Governor of New York, first came prominently into the public eye as United States District Attorney for the Southern District of New York, to which he was appointed by Roosevelt in January, 1906. In his three years and two months in office, Mr. Stimson prosecuted the so-called sugar trust and the New York Central Railroad for rebating, and secured the imposition of fines aggregating nearly $400,000. The proceeding to compel the late E. H. Harriman to answer questions put to him by the Interstate Commerce Commission also was won by Mr. Stimson, and his next court victory was against the American Sugar Refining Company for fraud in weighing imports of sugar. This case resulted in the government recovering more than $2,000,000 in duties. Mr. Stimson was born in New York City, September 21, 1867.

MR. TAFT WIRES STIMSON, PRESIDENT IS PLEASED.

[ASSOCIATED PRESS DAY REPORT.]

WASHINGTON, Sept. 29.—President Taft sent the following telegram of congratulation last night to Mr. Stimson: "It gives me the greatest pleasure to hear you have been chosen as the Republican candidate for Governor of New York. I sincerely hope and believe you will be elected. You certainly will be elected if the people of New York wish to have as their next Governor a citizen of the utmost civic courage and disinterested patriotism; a lawyer of eminent ability, and a man of the highest character.

CONGRESSIONAL NOMINATION.

New Jersey, Tenth District—Rutherford B. Seibel, Republican.

POLITICAL BRIEFS.

Hughes Congratulates Nominee.

ALBANY (N. Y.) Sept. 29.—Gov. Hughes heartily indorsed the action of the Republican State Convention ticket and platform. He paid a tribute to Henry L. Stimson, the nominee for Governor, to whom he sent a congratulatory telegram.

BLACK BIRDS STEAL TREE.

Whole Flock Gets Stuck Fast to It—Fly Away With It.

[BY DIRECT WIRE TO THE TIMES.]

FRANKFORT (Ky.) Sept. 29.—[Exclusive Dispatch.] Soaring in space somewhere between here and the Tennessee State line is a tree carried by a flock of birds. It happened this way. William Graham of this county coated the limbs of a small cedar tree with bird lime to catch a mess of blackbirds, and captured a flock. He sawed off the tree at the roots to carry it to this city, when the birds took flight, carrying the tree with them.

BROKERS RAIDED.

(Continued From First Page.)

Philadelphia offices of B. H. Scheftels & Co. were raided today by James Cortelyou, chief postal inspector of Philadelphia. Charles W. Finniger, the local manager, and ten clerks, including three women, found in the office, were taken to the Federal building.

FEDERAL ARREST IN CHICAGO.

[ASSOCIATED PRESS DAY REPORT.]

CHICAGO, Sept. 29.—Alfred H. Monroe, president of the Globe Association, a $300,000 mail-order house, was arrested by the Federal authorities today, charged with violating the postal law through an alleged fraudulent mail-order scheme.

Monroe is said to have made thousands of dollars and to have swindled persons throughout the country. The complaining witness is L. McBride of Akron, O.

POSTAL LAW VIOLATION. CHICAGO OFFICE RAIDED.

[ASSOCIATED PRESS DAY REPORT.]

CHICAGO, Sept. 29.—The Chicago offices of B. F. Scheftels & Co., stock brokers, were raided by Federal operatives today. The charge was fraudulent use of the mails.

LINCOLN'S SLAYER NOT SHOT.

So Says Woman Who Claims to Be Booth's Daughter—Says He Committed Suicide.

[BY DIRECT WIRE TO THE TIMES.]

TRENTON (N. J.) Sept. 29.—[Exclusive Dispatch.] Mrs. L. A. Howard, known in theatrical circles as Laura Ida Booth, who says she is the daughter of John Wilkes Booth, slayer of President Lincoln, declares that Booth was not shot to death, but lived until 1903, when a long-troubled conscience drove him to suicide at Enid City, Okla., where, she says, his body is still preserved by an undertaker who embalmed it instead of burying it following his discovery of the identity of the subject.

Mrs. Howard says that her father, who was unmarried at the time of Lincoln's assassination, escaped pursuers and that an associate, named James Ruddy, was slain in the raid. Ruddy's body and face were badly charred, but his identification as Booth was by means of papers and checks which he carried. These, according to Mrs. Howard, he was merely carrying for Booth at the time of his capture.

She says that the fact that Ruddy's legs were unbroken and that he did not have missing teeth as did Booth at the time, proved that he was not the assassin.

CHOLERA STATISTICS.

Twenty-two New Cases in Naples With Eleven Deaths—Strangers Seeking Lodging, Mobbed.

[ASSOCIATED PRESS DAY REPORT.]

ROME, Sept. 29.—The official report issued last night states that during the preceding twenty-four hours, twenty-two new cases of cholera have appeared in the vicinity and city of Naples, with eleven deaths.

Two strangers seeking lodging in Naples yesterday aroused the suspicion of the residents, who cried out that they were spreading cholera. The strangers were attacked by the mob when they attempted to give candy to some children.

PORT WORK CEASES.

[ASSOCIATED PRESS DAY REPORT.]

NAPLES, Sept. 29.—The work of the Port has been virtually suspended in consequence of the cholera epidemic in the poorer quarters of the city. All foreign steamship lines refuse to take on passengers or freight here.

CITIZEN ATTACKS A JUDGE.

Legal Light Knocks Down Aged Would-be Assassin and Disarms Him. Arrest Follows.

[BY DIRECT WIRE TO THE TIMES.]

STERLING (Ill.) Sept. 29.—[Exclusive Dispatch.] James Hamilton, aged 73 years, made an unsuccessful attempt to assassinate Judge R. M. Skinner of the Circuit Court of Bureau county and he is now at liberty on bonds of $2300, furnished by his nephew.

The judge was leaving his home to attend court, when he was set upon by Hamilton. A tussle followed, in which the judge knocked down his assailant and took away his revolver.

The judge calmly walked away from Hamilton, went to the courtroom, convened court, and, at the conclusion of the session, told the State's Attorney of the attempt on his life and turned over to the State's Attorney a thirty-eight caliber, loaded revolver.

This was followed by the arrest and the binding of Hamilton to the grand jury. Hamilton made the attempt on the life of the judge because the judge would not hear his domestic troubles in court.

SCORES DROWN ON STEAMERS.

Heavy Loss of Life Follows Sinking of Chinese and Japanese River Craft in Storms.

[ASSOCIATED PRESS DAY REPORT.]

VICTORIA (B. C.) Sept. 29.—Several steamship disasters with heavy loss of life resulted from severe storms in Japanese and Chinese waters shortly prior to the sailing of the steamer Sado Maru, which arrived here yesterday.

The steamer Tayei Kise, plying between Amoy and Chuan Chou, went down and 200 passengers, many Chinese, were lost.

The river steamer Anscin collided with a bridge on the Shinans River, near Nagsoka, and foundered, fifty of the eighty persons aboard being drowned.

The Osaka Snosen coaster, Kikiwa Maru, went ashore September 1, near Chine Island, Wakayama, and her crew was rescued with difficulty by fishermen.

HARMONY PLEA.

CONCILATION RECOMMENDED.

Pinchot Makes Plea Before Irrigationists.

Wants State and Federal Men to Get Together.

Colorado Sends a Big Stick to Roosevelt.

[ASSOCIATED PRESS NIGHT REPORT.]

PUEBLO (Colo.) Sept. 29.—Gifford Pinchot pleaded today for conciliation of the enemies of national conservation, and for harmony between States' rights men and "nationalists" in his address before the National Irrigation Congress.

Only by working together, he declared, could the opponents of all conservation be fought successfully, and natural resources be kept in possession of the people.

"There is only one enemy to fight," he said. "It is the man in politics to feather his own nest."

"The last year has been the turning point," he continued, "and the people realize that while we have a right and a duty to use all we need of minerals, forests, lands and waters, behind and above all is the equal or stronger duty to administer our birthright so that we may hand it down to future generations, a nation richer, stronger, and purer than the nation that inhabits it today."

Mr. Pinchot declared the loudest cries against the new policy and the most bitter fight against it have come from those individuals and organizations who see their individual profits are in danger.

"Any fight of this kind must have a focal point," he said. "Any great contest always centers around a few men and organizations. The basic principle of this fight of yours and mine is that it is better to help the small man make a living than to help the big man make a profit; to endorse the idea that the natural resources do not belong to a few rich men, mainly in Wall street, but that they belong and must be kept in the possession of the people.

"I believe the contest of States' rights and Federal, so prominently before this Congress, would never have arisen if the government had not undertaken to control some of the special interests, which believed they could all control by taking refuge behind the States.

PINCHOT'S VIEW.

"My view is this: There are certain things in which the State is obviously incapable of asserting as useful power, as useful control, as the national government. In those the government should control. There are many places in which the protection of the people belong to the States, and in those the State should have full swing. In both cases I deprecate all efforts to raise this quarrel, because in the muddy water there is a refuge for the man who wants to escape all control. I believe in cooperation between the States and the nation."

C. E. Ballerich of Pueblo presented to Mr. Pinchot, as trustee, a gnarled "big stick" out of the forests of Colorado, studded with Colorado gems and precious metals, with the injunction to deliver it to "Theodore Roosevelt, the man who is wise and strong enough to use it impartially for the benefit of all, and the only man strong enough and gentle enough to use the big stick as a shepherd's crook."

Action by the Resolutions Committee indicates the congress will indorse Federal control, though assurance was given tonight that Colorado will present a minority report relating to its dispute with New Mexico and Texas over the Rio Grande. This controversy was aired on the floor today, but no action was taken, pending the committee's report.

CALIFORNIA CLASH.

The California clash of yesterday reappeared today in a brief tilt between F. C. Finkle and Francis Cuttle.

Mr. Finkle admitted he is consulting engineer for a large power company, but claimed he expressed only his personal views in dissenting on the matter of Federal control.

Mr. Cuttle replied that he not only represented his own views, but spoke for 5000 fruit growers in Southern California.

CHICAGO RECOMMENDED.

Recommendation of Chicago as the convention city for 1911 was decided upon tonight by the Committee on Permanent Organization, together with a favorable report on the following officers: President, R. E. Twitchell, New Mexico; first vice-president, F. W. Fleming, Kansas City; second vice-president, L. Newman, Montana; third vice-president, A. G. Watson, Pueblo; fourth vice-president, John Fairweather, California; fifth vice-president, R. C. Buffum, Wyoming; secretary, Arthur Hooker, Spokane; foreign secretary, E. McQueen Gray, New Mexico.

Even against these odds the California delegation tonight announced their refusal to consider the decision of the committee as final, and an appeal will be made to the congress in favor of Los Angeles, on the ground that the irrigation congress should be held in some arid State.

Because the Resolutions Committee considered it extraneous matter, it refused to indorse either the San Francisco or New Orleans Panama Exposition for 1915.

KIDNAP RICH CHINESE.

Troops Surround Stronghold of Manchurian Brigands Who Raid Town and Rob Bank.

[ASSOCIATED PRESS DAY REPORT.]

VICTORIA (B. C.) Sept. 29.—Manchurian bandits made a raid on the town of New Chwang, at the mouth of the Liao River, early this month, and carried away fifteen wealthy Chinese merchants to be held for ransom, according to advices received by the steamer Sado, which arrived from the Orient yesterday. The bandits stole $30,000 from a bank and secured large stores of arms and ammunition. The brigands, of whom there were 300, retired to a stronghold in the mountains near An Tan Shien.

When the steamer left Japan, the bandits were surrounded by 600 Chinese troops and police from Hai Cneng and Liao Yang. Operations against the brigands began on September 5, when a number of pickets and two entrenchments were captured. The brigands have a large store of food in the temple buildings in the mountains and have settled down to withstand a siege.

Artillery was being sent from Mukden. A company of Japanese frontier guards, who joined the Chinese and sought to assist in the attack, were ordered to return by the Chinese.

ORIENT TOWNS ARE FLOODED.

Storms Drown Nearly Hundred in Japan—Twenty-three Die in Formosa.

[ASSOCIATED PRESS DAY REPORT.]

VICTORIA (B. C.) Sept. 29.—The steamer Sado has brought news of further disastrous floods in Japan, affecting the southern portions, during the early part of September.

Several large cities, including Kobe, Osaka and Hiroshima, were inundated, while large areas were flooded and several thousands were made homeless. The loss of life was small compared with the recent floods in Central Japan. The total death list did not exceed 100.

Severe storms with loss of twenty-three lives and much damage to property were also reported from Formosa.

Heavy losses of life and property resulted from floods in South China, northwest of Canton, where the river overflowed, inundating ten villages and small towns. Several hundred persons perished and the crops were destroyed. Famine probably will result.

ON GUARD.

ARMY OFFICERS BELL-HOPPING.

HOTEL CALL BOYS AT LEAST WEAR THE UNIFORMS.

That Was the Reason Why Gen. Funston Paid His Bill at Hotel Baltimore and Left in a Huff. Other Army Men Are Also Reported as Indignant.

[BY DIRECT WIRE TO THE TIMES.]

KANSAS CITY (Mo.) Sept. 29.—[Exclusive Dispatch.] It became known today that on last Monday Gen. Frederick Funston, in command at Fort Leavenworth, paid his bill and left the Hotel Baltimore in a huff, after having notified the management that he did not propose to stop at a hotel which attired its bell hops in the uniform of a United States army captain.

It is also understood that other army officers at Fort Leavenworth are in accord with the action taken by Gen. Funston, and that the hotel in question is to be tabooed by officers until it makes a change in the uniform of its bell boys. Gen. Funston today said:

"I regret the occurrence, because of the undesirable notoriety. I was probably a little hasty, yet I think I was right. It is a fact that I paid my bill after being in the Baltimore Hotel about two hours Monday, and left after telling the clerk I did not propose to stay in a hotel where the chief bell boy was wearing the insignia of a United States army captain. I did not order the hotel people to have the uniform changed. So far as I know there is no law prohibiting a hotel from attiring its bell hops as major-generals if it wishes.

"Suppose a Catholic priest should find a bell boy attired in his robes, how would he take it? That is the way army officers feel."

Other army officers interviewed say Gen. Funston did exactly right.

DENY NEW NAVY PLANS.

Japanese Authorities Refute Story That Government Will Increase Sea Fighting Strength.

[ASSOCIATED PRESS DAY REPORT.]

TOKIO, Sept. 29.—The authorities deny a recurrence in Japan of the naval expansion fever that marked the policy of the government three or four years ago, and brought about much outside criticism and suspicion.

The total increase in the naval expenditures for the current year contemplated in the budget, it is pointed out, is less than $5,000,000. The Minister of the Navy says the law requires this year a very large amount of upkeep, and that as a matter of fact, the expenditure by Japan for the last two years has been entirely inadequate to maintain her navy at its proper standard.

Japan's newest dreadnought, the Kawachi, will be launched October 10, at Yokosuka. The keel was laid last April. The Kawachi displaces 20,000 tons, is 480 feet long, 48 feet beam, 28 feet deep, and will be equipped with ten 12-inch, ten 6-inch, twelve 4-inch guns and five torpedo tubes.

TO BE GUEST OF ROYALTY.

Plans Made to Welcome Booker T. Washington in Denmark—He'll Lecture in Copenhagen.

[BY DIRECT WIRE TO THE TIMES.]

COPENHAGEN (Denmark) Sept. 29.—[Exclusive Dispatch.] Booker T. Washington, the colored American educator, who is expected here next Sunday, will be received by a number of leading university men and statesmen. King Frederick will invite him to dinner at the Royal Palace, at Queen Louise's special request, and, on this occasion, the visitor also will meet Dowager Empress Dagmar and Queen Alexandria.

Dr. Washington will lecture in Copenhagen.

"RANCHO CAMULOS," "Picturesque Acadia," "The Burglar Trap," "The Saint and the Circus," "The Soul of Silver Wolf" are the titles of a few of the many good articles and stories that will appear in The Times Magazine the coming Sunday.

AN article in The Times Magazine the coming Sunday will explain experiments being made with the periscope in the United States navy.

"GHOSTS AT SEA" will be the title of a peculiarly interesting article in The Times Magazine of the coming Sunday.

AROUSES WEST.

WILD CHEERS GREET FLIER.

Brookins Given Ovation in Aeroplane Stunt.

Breaks Continuous Flight Record of America.

Beats Special Train Which Trails Beneath.

[ASSOCIATED PRESS NIGHT REPORT.]

SPRINGFIELD (Ill.) Sept. 29.—Aviator Walter Brookins alighted in the State fair grounds here at 4:27 p.m., today, 7h., and 12m., out of Chicago, after having sailed his Wright biplane 187 miles, with two stops, one at Gilman, 75 miles from the starting point in Chicago, at 11:30 a.m., and at Mount Pulaski, 143 miles from Chicago, at 3:20 p.m.

The first stop was for water, oil and gasoline; the second for the same supplies and because his engine was hot due to a broken pump.

Brookins broke the American long distance continued flight record and thereby won the $10,000 prize offered by the Chicago Record-Herald.

BEATS TRAIN.

Brookins reached the fair grounds eight minutes before the station was reached by the Illinois Central fast special train, making 7h. 12m. elapsed time from the start in Chicago.

The actual flying time was 5h. 44m., an average rate of 32 miles an hour.

Brookins found difficulty in alighting because of inadequate policing of the grounds, and the machine hovered in the air for five minutes before he could land.

When the Chicago crowd arrived at the grounds nearly half an hour after the aviator, he said to a Chicago newspaper man who was his passenger on the day before and who was the first to reach him:

"Where have you been all the time? I got here and have been waiting to lunch with you and I promised. Here you have kept me waiting half an hour."

MODEST FELLOW.

Asked about the flight, he said:

"Why, it was nothing but staying up; that's all. It merely took time—more than usual—and that's about the only difference from a practice flight. I knew I could make it.

"It was one of the prettiest flights I ever made. The country between Chicago and here is delightful. Everywhere I was flying low enough—and I went as low as 200 feet several times—I could see the people staring up at me from every acre, almost. There must have been three-fourths of a million looking at me.

"My arms are tired, of course, and it was a strain because I had to watch all the while; but I am good for the same thing right now, if necessary."

Wilbur Wright's only comment was: "As the woman says, 'I told you so.'"

Wright tonight added to his terse remark. He said:

"The machine will go for any distance. He flew better the farther he went, because he had used up more gasoline and was lighter."

NEED STORAGE.

Only water, oil and gasoline stood between Brookins and a continuous flight between Chicago and Springfield. He said when his arms tired he set the steering apparatus with his knees and kneaded, and in this way was prepared to travel almost any distance.

In the race with the special flyer on the Illinois Central, which had the right of way over everything, Brookins's machine fell behind the train only when it had to rise high. When the airship glided down again, it forged ahead and stayed there.

At the first stop, Brookins waited fourteen minutes for the train to come up.

The roaring cheer that greeted his arrival at Springfield seemed to those in the racing train to be only a swelling of the almost continuous noisy ovation that had greeted the daring 23-year-old air man all the way from Chicago.

As soon as he had his machine stored, he went down to the city to keep a luncheon appointment, and the American record for continuous flight, previously held by Glenn H. Curtiss at 141 miles, was set at 187 miles, Brookins, Wright biplane, holder.

OFFICIAL MESSAGE.

At 8 o'clock p.m. Brookins was met officially, by John Crebs, president of the fair association; and the air man turned over to the official a message by W. H. Kohlsaat of the Chicago Record-Herald, reading:

"To the President of the State Fair Association:—With the compliments of H. H. Kohlsaat, via the first airline from Chicago to Springfield."

Brookins announced he would make exhibition flights tomorrow. Saturday afternoon he will race Barney Oldfield's 200-horse power automobile for a mile.

The aviator tonight is the guest of President Crebs, who requested a squad of police to keep the crowds far enough from the house so that Brookins could sleep.

IRVIN S. COBB'S contribution to The Times Magazine the coming Sunday will be an interview with the late Mr. Dingbat, who tells why he has abandoned the use of his lantern.

Superb Routes of Travel.

SAN FRANCISCO AND PORTLAND S. S. CO.'S STEAMSHIP

ROSE CITY

SAILS SATURDAY, OCT. 1

AT 10:30 A.M. FROM SAN PEDRO FOR SAN FRANCISCO, ASTORIA & PORTLAND. NEW S. S. BEAVER SAILS OCTOBER 8; S. S. BEAR OCTOBER 15.

Ticket Office 530 South Spring Street

TELEPHONES: MAIN 802—10386.

EUROPE, Honolulu, Japan, China, Australia—$102.50—FIRST-CLASS AROUND THE WORLD TOURS. We are Agents for the Pacific Mail, North German Lloyd, Cunard, White Star, and all Steamship Lines. Steamship Department. German American Savings Bank Spring & 4th sts. Los Angeles

$8.35 FIRST CLASS SAN FRANCISCO $5.85 SECOND CLASS

Including berth and meals. Portland, $15.35, $10.85. Seattle, $22.85, $17.85. Passenger service unsurpassed. STEAMERS SAIL TUESDAY, THURSDAY and SATURDAY for SAN FRANCISCO, PORTLAND and SEATTLE. WEST COAST S.S. CO. 256 So. Spring. M. 1290. F2228.

REDONDO BEACH—The Ideal Resort

THE BEACH OF GREATEST COMFORT. ALL THE BEST ATTRACTIONS CARS EVERY FEW MINUTES FROM SECOND AND SPRING STREETS, LOS ANGELES AND REDONDO RAILWAY.

Theaters, Amusements—Entertainments

ORPHEUM THEATER— MATINEE EVERY BOTH PHONES VAUDEVILLE

Paying particular attention to entertaining ladies and children. Presenting only the best European and American acts.

"Top-o'-th'-World" Dancers Celtic Ballet.
McKay & Cantwell "On the Great White Way."
Mr. & Mrs. E. Connelly "Sweethearts."
The Krags Trio Trapeze Athletes.
MATINEE TODAY
Minnie Dupree & Co. "The Minister's Wife."
Al Jolson Late Star Dockstader's.
6 Original Kaufmans World Famed Cyclists.
Mlle. Renee Goddess of Wealth.

EVERY NIGHT—10c, 25c, 50c, 75c. MATINEE DAILY—10c, 25c, 50c. ORPHEUM MOTION PICTURES.

MOROSCO'S BURBANK THEATER— MAIN NEAR SECOND. THIS WEEK ONLY TRILBY

—Seats Going Fast. Obey that impulse. Phone your order now. Prices—15c, 25c, 75c. Matinees, Saturday, and Sunday, 10c, 25c, 50c.

NEXT WEEK—"WHEN KNIGHTHOOD WAS IN FLOWER."

HAMBURGER'S MAJESTIC THEATER— BROADWAY NEAR 7TH. LOS ANGELES' LEADING PLAY HOUSE—OLIVER MOROSCO, MANAGER.

MONDAY, OCT. 3—ONE WEEK ONLY. SEATS NOW ON SALE.

MARGARET ILLINGTON IN HER GREAT SUCCESS "UNTIL ETERNITY"

PRICES: 50c to $2.00. Best Seats at Matinees Wednesday and Saturday.

THE AUDITORIUM— "THEATER BEAUTIFUL." S. H. Friedman, Manager.

Times—"The Premiere of a Real Comic Opera." Examiner—"A Tuneful Hit." Herald—"Melodies Will Continue in Memory of Heaven."

TONIGHT AND REMAINDER OF WEEK—MATINEE SATURDAY. $10,000—GORGEOUS PRODUCTION—$10,000 AN HAWAIIAN MUSICAL COMEDY.

"THE MAID OF MANALA"

By Harry Girard and Joseph Blethen, Authors and Producers of "The Alaskans."

17—Catchy Musical Numbers, All New—100—Pretty Girls, All Singers—100

TONIGHT'S PERFORMANCE BENEFIT M'KINLEY POST NO. 1, G. A. R.

SEATS NOW ON SALE—NIGHT PRICES: 25c, 50c, $1.00, $1.50. MATINEE SATURDAY AGAIN MATINEE—PRICES: 15c to $1.00. BOTH PHONES.

PANTAGES THEATER— Grand Opening Monday Evening, Sept. 26.

UNRIVALED VAUDEVILLE

Stars of All Nations

BARNOLD'S DOG AND MONKEY ACTORS. In their one-act comedy, "A Hot Time in Dogville," including the original intermezzo, "A Dog's Life." The funniest animal act on earth; The International comedienne, SOFIE BRYANT, in William Weston's great Gambling Story, "17-20 on the Nose"; LIGHTNER & CONWAY, Comedy Musical Sketch; VALYO DUO, Novelty Whirlwind Dancers; MAURICE BURKHART, Character Singing Comedian.

MATINEE DAILY—TWO SHOWS AT NIGHT, 7:30 and 9:30. PRICES: 10c, 20c, 30c.

BELASCO THEATER— Belasco-Blackwood Co. Prop. and Mgrs. Matinees Tomorrow, Sunday and Wednesday.

LAST FIVE TIMES—LEWIS S. STONE and the Belasco Theater Company present Clyde Fitch's most successful comedy, GIRL

A rattling good comedy with a laugh every minute. See it!

COMMENCING NEXT MONDAY NIGHT

The Belasco Company will give the first stock production anywhere of Rida Johnson Young's great musical play,

"FIFTY MILES FROM BOSTON"

Regular Belasco Prices: Nights, 25c, 50c and 75c; Matinees Thursday and Sunday, 75c and 50c.

THE AUDITORIUM— "THEATER BEAUTIFUL."

Entire Week of Monday, October 3.

MATINEES WEDNESDAY AND SATURDAY.

ENGAGEMENT OF FAMOUS NATIONAL POLLARD OPERA COMPANY

In a grand revival of Gilbert & Sullivan's world famed COMIC OPERA, "THE MIKADO." SEATS NOW ON SALE. PRICES: 25c, 50c, 75c and $1.00. "OUR NEW MINISTER."

LOS ANGELES THEATER—Spring St., Near 1st.

Matinee Every Day at 2:30. Two Shows Every Night at 7:30 and 9:30.

ROSE & ELLIS LOZELLE THE LAUGH-O-SCOPE

DOROTHY DeSCHELLE In "THIRTY DOLLARS"

IT'S THE HOME OF VARIETY—ALWAYS 10c, 20c, 30c.

GEO. J. BIRKEL CO. RECITAL HALL—

WELTE-MIGNON RECITAL

Saturday Afternoon at 3 o'clock

A SPECIAL LIST PROGRAMME has been arranged for the Welte-Mignon Pianists giving Liszt selections through the medium of the PIANO PLAYER. Music Lovers, Teachers and Pupils invited.

HUNTINGTON HALL GROUNDS—

Harvest Festival and Baby Show

Under the Auspices of the PARENT TEACHERS ASSOCIATION of the FEDERATION OF THE CONGRESS OF MOTHERS, 1910. From 10 a.m. to 6 p.m. Luncheon Served. Baby Show 2 p.m.

LEVY'S CAFE CHANTANT— THIRD AND FIGUEROA. 2:00, 6:00 and 10:00 p.m.

GET THE LEVY PROGRAMMES. THEY LENGTHEN YOUR STAY. HUNGARIAN GROZIEN TROUPE OF DANCERS; GUS LEVY, Popular Song and Harmony; FERN ARLEY, marvelous double voice; JEANETTE DUPREE—The and KAMMERMEYER'S ORCHESTRA.

BASEBALL—LOS ANGELES vs. VERNON

CHUTES PARK, Sept. 28, 29; Oct. 1, 2, 3, 4, 5.

VERNON PARK, Sept. 30, 2:30 p.m.; Oct. 6, 8:30 a.m.

Ladies free every day except Saturdays, Sundays and Holidays.

Timely Special Announcements.

VISIT THE— CAWSTON OSTRICH FARM SOUTH PASADENA

The Celebrated Farm the Newspapers of America Have Been Describing Since 1886.

See The 30 Quaintly Birds—The Largest Incubator in the World—The Factory Making the Famous Cawston Curled Plumes.

25c Round Trip, Including Admission Tickets at Our City Store and P. E. Ry. Depot

TAKE SOUTH PASADENA CARS ON MAIN STREET

CAWSTON CITY STORE, 313 SOUTH BROADWAY

LOS ANGELES OSTRICH FARM— OFF EASTLAKE PARK.

All Yellow Cars Transfer Direct to Farm. Fare 5c.

BABY OSTRICHES HATCHED DAILY

Excursion tickets, round trip and admission, 25c. WE HAVE ONLY ONE STORE. Store 324 S. Broadway, Next to Blackstone's

Superb Routes of Travel.

PACIFIC MAIL S.S. CO.—For Honolulu, Japan, China, India, Manila and Around the World

Steamers Manchuria, Mongolia, Korea, Siberia, China, Dollar Steamer, Mexico now in service. Sailing largest vessels sailing from San Francisco to the Orient via Honolulu. SAILINGS FROM SAN PEDRO: September 6, 13, 20, 27; October 4, 11, 20; Nov. 1, 8, 15, 22, 29 and Dec. 6. Sailings from Eastern ports for all Trans-Atlantic destinations. For travel. For literature apply to T. A. Graham, Agent, 600 Home Telephone corner Fourth.

San Francisco, Eureka, Seattle, Vancouver, Victoria

STEAMERS GOVERNOR OR PRESIDENT—Leave San Pedro 10:15 A.M., Redondo 2:00 P.M. EVERY THURSDAY.

STEAMER SANTA ROSA leaves San Pedro 10:15 A.M., Redondo 1:00 P.M., EVERY SUNDAY.

FOR SAN DIEGO—Daylight Ocean Excursions—Leave San Pedro 10:15 A.M., Every Wednesday and Saturday.

Low Rates—Largest Steamers—Quickest Time—Best Service. TICKET OFFICE—548 S. SPRING ST. Phone Main 47.

FOR SAN FRANCISCO, SEATTLE, TACOMA AND ALL PUGET SOUND PORTS, VICTORIA, PORT ESSINGTON, ALASKA.

BUCKMAN, Monday, Oct. 3, 10 A.M.

Through Freight and Passenger rates at CO. E. J. EDWARDS, GEN. AGT., 601 S. SPRING ST. TICKET OFFICE, 600 SOUTH SPRING ST.

THE PAC

SOURCE.

INDUS HAVE HOOK WORM.

...covery of Inspector Affects Immigration.

...o Chinese Infected; Many Aliens Arrive.

...enteen Are Detained at Angel Island.

[ASSOCIATED PRESS DAY REPORT.]

...FRANCISCO, Sept. 29.—A dis... that may prove far-reaching ... effect on Oriental immigration to ... country has been made, it is an... today by Dr. M. W. Glover, of ...gel Island immigration statio...

...discovery is that the Hindu is a ... of the hookworm disease. Of ...teen Hindus now being held at the ...al on the island, all but five, it ...ed, have been found to be suf... from the malady.

...further announced that two Chi... immigrants, the only ones of that ...to be examined, have been shown ...afflicted with hookworm.

...deral statute debars aliens af... with dangerous contagious dis... from landing in this country. ...the hookworm falls under this ...ification, is the contention ad... by those who profess to see in ...over's discovery the checking of ...e Hindu, and perhaps, other ...immigration into this country.

...court of the discovery, made ...extensive laboratory tests, has ...carefully guarded by Dr. Glover ...assistants, who have been en... in the work of analysis for the ...weeks.

...the last few months Hindus have ...ering this port at the rate of ...a month.

...rable agitation against the ...invasion has been in evidence ...throughout the Pacific Coast

GRAPES GO TO MEXICO.

...ates Are Ordered by President ...for His Intimate Friends.

...New Market in View.

[DIRECT WIRE TO THE TIMES.]

...AMENTO, Sept. 29.—[Exclusive ...] There will reach Los An... tomorrow night fifty crates of ...grapes on their way to Mex... A crate is addressed to a high ...official, or some personal ...of President Diaz. The grapes ...being sent as an advertise... the vineyards of California, ...special order of Diaz himself, ...hangs a story.

...ago, when President Taft ...dent, Diaz met on the in... boundary. Diaz had his ...of the flaming colors the ...the grape growers extensively ...tion.

...agent of the Wells-Fargo ...company had been commis... to obtain some California ...the occasion and it hap... he placed the order with ...ed in Sacramento county.

...week an order a year later ...directed to the Wells-Fargo ...Judge-Advocate, Maurice ...Spokane.

...of Staff, not yet named, ...Southern California. Na... Quarters have been trans... Boston to Seattle.

ALL LOOK AT BOOKS.

...OFFICIALS ARE CITED.

[UNITED PRESS DAY REPORT.]

...FRANCISCO, Sept. 29.—Acting ...tions of the Secretary ...ury, H. H. Waters, of the ...customhouse, who arrived ...day, will begin today an ex... of the books of the Cali... and and the Western sugar ...ipalities of the two com... been served with sub... ...ing them to be on hand ...ing the investigation is be... for the purpose of se... ...sugar imports, such ...been completed at New

THE SMALLEST FEET.

Woman Surpass Eastern Sis... Professor Says, and Tells Why This is So.

[UNITED PRESS DAY REPORT.]

...LEY, Sept. 29.—Most ...aches ...ntered by woman can be at... to lack of care of her feet, ...to Prof. Walter Magee, head ...partment of physical culture, ...of California. To improve ...he advises them to: ...oose corsets. ...High heel shoes. ...Tight shoes. ...Use the lungs and develop the ...and eat properly. ...Physical exercise daily. ...Tight shoes, Prof. Magee asserts, ...them off their balance with ...injurious effect to her en...

...of the average college woman ...not are considerably smaller, ...than those of eastern college

GRADUATE NAMED STAFF.

Spanish War Veterans Will Choose Southern Californian Chief of Staff.

[UNITED PRESS NIGHT REPORT.]

...., Sept. 29.—Commander-... Joseph R. Jacoby of the ...Spanish War Veterans an... today appointment of mem... his staff as follows: ...Chief-of-Staff, George N. Tau... ...; Quartermaster-General, ...Pierce, Seattle; Associate Ad... General, Bruce Stannard, ...ma, Wash.; Assistant Quarter... General, William D. Downey, ...; Judge-Advocate, Maurice ...of Spokane.

...Chief of Staff, not yet named, ...from Southern California. Na... Headquarters have been trans... from Boston to Seattle.

TAKE A LOOK AT BOOKS.

...OFFICIALS ARE CITED.

[UNITED PRESS DAY REPORT.]

...FRANCISCO, Sept. 29.—Acting ...tions of the Secretary ...ury, H. H. Waters, of the ...customhouse, who arrived ...day, will begin today an ex... of the books of the Cali... and and the Western sugar ...ipalities of the two com... been served with sub... ...ing them to be on hand ...ing the investigation is be... for the purpose of se... ...sugar imports, such ...been completed at New

BREAK RECORD.

...RATION LARGEST.

[

THE PACIFIC SLOPE—What Happened Along the Coast.

SOURCE.

INDUS HAVE HOOK WORM.

...overy of Inspector Affects Immigration.

...Chinese Infected; Many Aliens Arrive.

...teen 'Are Detained at Angel Island.

...CIATED PRESS DAY REPORT.]

...FRANCISCO, Sept. 29.—A dis... that may prove far-reaching ...fect on Oriental immigration to ...try has been made, it is an... today by Dr. M. W. Glover, of ...gel Island immigration statio...

...overy is that the Hindu is a ... of the hookworm disease. Of ...e Hindus now being held at the ... on the island, all but five, it ...d, have been found to be suf... from the malady.

...ther announced that two Chi... emigrants, the only ones of that ...e examined, have been shown ...fected with hookworm.

...eral statute debars aliens af... dangerous contagious dis... landing in this country. ...e hookworm falls under this ...sion, is the contention ad... by those who profess to see in ...r's discovery the checking of ... Hindu, and perhaps, other ...migration into this country. ...t of the discovery, made ...sive laboratory tests, has ...ly guarded by Dr. Glover ...sistants, who have been en... the work of analysis for the ...weeks.

...t few months Hindus have ... this port at the rate of ... month.

...ible agitation against the ...sion has been in evidence ...ughout the Pacific Coast

...ES GO TO MEXICO.

...s Are Ordered by President ...r His Intimate Friends. ...e Market in View.

...CT WIRE TO THE TIMES.]

...ENTO, Sept. 29.—[Exclusive ... There will reach Los An... ...rew night fifty crates of ...grapes on their way to Mex... ...ate is addressed to a high ...cial, or some personal ...President Diaz. The grapes ...ing sent as an advertise... the vineyards of California, ...al order of Diaz himself, ...s hangs a story.

...n when President Taft ...et Diaz met on the in... boundary, Diaz had his ...d the flaming tokays the ...grape growg extensively

...e agent of the Wells-Fargo ...any had been commis... obtain some California ...the occasion and it hap... be placed the order with ...in Sacramento county. ...an order a year later ...ected to the Wells-Fargo ...any to ship fifty crates ...find of grapes to a list of ...e furnished.

...press agent went to the ...today and the grapes were ...nicely crated. They will ...10 o'clock tomorrow. It ...ve that a good market ...grapes can be developed

...SMALLEST FEET.

...ese Surpass Eastern Sis... ...ctor Says, and Tells ...Why This is So.

...D PRESS DAY REPORT.]

...T, Sept. 29.—Most aches ...ered by woman can be at... ...k of care of her feet, ...Prof. Walter Magee, head ...ment of physical culture, ...of California. To improve ...e strikes them to:

...e corsets.

...gh heel shoes.

...ow shoes.

...e lungs and develop the ...

...st properly.

...al exercise daily.

...shoes, Prof. Magee asserts ...ss of their balance with ...erious effect to her en...

...the average college woman ...are considerably smaller, ...those of eastern college

...ER NAMES STAFF.

...ish War Veterans Will ...Choose Southern Cali... ...Chief of Staff.

...S'S NIGHT REPORT.]

...Sept. 29.—Commander... ...R. Jacoby of the ...ish War Veterans an... appointment of mem... staff as follows:

...General, George N. Tau... ...Quartermaster-General, ...Seattle; Associate Ad... Bruce Stannard, ...Wash.; Assistant Quarter... William D. Downey, ...Advocate, Maurice ...

...of Staff, not yet named, ...Southern California. Na... have been trans... to Seattle.

...LOOK AT BOOKS.

...OFFICIALS ARE CITED.

...S PRESS DAY REPORT.]

...SCO, Sept. 29.—Acting ...of the Secretary ...H. Waters, of the ...ouses, who arrived ...will begin today an ex... the books of the Cali... and the Western sugar ...es of the two com... served with sub... them to be on hand. ...investigation is be... the purpose of se... sugar imports, such ...completed at New

...EAK RECORD.

...ATION LARGEST.

...DAY REPORT.]

...Sept. 29.—A whirl... the close of regis... election last night at midnight. The total registration will be in excess of 75,000, according to the statement of E. C. Harrington, register of voters. The registration Tuesday night was 72,853. The registration yesterday was much heavier than any other day since the opening of the office and the belief of the clerks is that more than 2500 voters were enrolled.

HUSBAND IS MISGUIDED.

Mary Adele Case-Beam, Singer, Is at Hoppner—Mate Is Hiking East for Her.

[BY DIRECT WIRE TO THE TIMES.]

PORTLAND, Sept. 29. — [Exclusive Dispatch.] Mary Adele Case-Beam, songbird is in Hoopner, Or. Willard Metcalf Beam, her husband, is hiking to the East in search of her. This is the condition of affairs in the household of Beam, San Francisco, which was broken up by the wife's sudden departure therefrom, last week.

Mrs. Beam will sing in public in Hoppner, Tuesday night. She is visiting her brother there. She is accompanied by her mother. She would make no statement for publication, even when asked if San Francisco reports that she had run away from her husband were true.

Friends of Mrs. Beam say she is not going East just now.

TEMPTATION.

REFORMED CROOK BREAKS OVER.

WIFE WED HIM ON HIS PROMISE TO STAY SQUARE.

She Tearfully Tells Police Judge How He Agreed to Walk Chalk Line in Future If She'd Wed Him—Stays Straight Three Years Then Tries to Rob Portland Office.

[BY DIRECT WIRE TO THE TIMES.]

PORTLAND, Sept. 29.—[Exclusive Dispatch.] How she had married a burglar to reform him and how, after keeping him in the straight path for three years, he had relapsed into crime, was told tearfully today by Mrs. Thomas Harlan, pretty and young, in the Police Court.

"I have been bad, but if you will marry me, I will walk the chalk line in the future."

That was the way Harlan had concluded the proposal of marriage to her three years ago in Minneapolis, she said, and she had tried him.

Tuesday night Harlan was caught in the act of robbing Dr. J. H. Harris's dental offices, and today he was brought up for hearing.

"It has come," she sobbed. "I have been fearing it for three years, hoping, praying that he would remain good. Every time he was out at night I trembled until he came back, but I did not say a word about it to him. I have tried to keep him happy, encouraged him when he was out of work, and kept up an appearance of cheerfulness which I did not feel. And it is all for nothing now."

Harlan stood downcast and silent during her outburst, and made no attempt to excuse himself. Then he was taken back to the City Jail, where he awaits a further hearing on the charge of burglary.

WOMAN BEATS RENO GAMES.

Proprietor Resigns When New York Actress Re-enters for Final Whirl With the Bones.

[BY DIRECT WIRE TO THE TIMES.]

RENO (Nev.) Sept. 29.—[Exclusive Dispatch.] Broad smiles generally greet the entrance of a party of eastern women divorcées into a gambling house in Reno, for always there is a golden trail blazed down the long narrow room, by the fair ones. The joy of a proprietor was turned to amazement and then to anger yesterday, however, when Johnny Nolen, proprietor of the Palace, saw Mrs. Lillian Wiggins, a New York actress, "beat" all of his games and then leave the place.

Investigation showed him that the young woman had started at the "craps" game and collected five or ten dollars, ambled along to the roulette wheel, caught her "age number" several times for another chunk of silver, and then hazarded a few lucky bets against the faro bank.

Unable to win in the other houses, Mrs. Lillian Wiggins reentered the Palace to take one more fling at the goddess of chance. As she rolled out the dice for a five dollar gold piece on the line, Mr. Nolen touched the arm of A. C. Langan, her escort.

"I would rather the lady did not play," was all he said. Then the dealer confiscated the bones. Mr. Langan was formerly partner of Joe Egan, one-time manager of Jim Jeffries, and was also associated with Nat Goodwin, the actor, when the latter was here, in mining interests.

Catarrh Sufferers

Good Thing to Know How to Get Instant Relief.

If you now own a Hyomei hard rubber inhaler druggists want you to know that they will sell you a bottle of HYOMEI for only 50c.

Remember this, all who suffer with catarrh—a bottle of HYOMEI (pronounce it High-o-me) is put up in a separate package and sold for 50c to accommodate the vast army of people who already own a Hyomei inhaler.

Your druggist will sell it to you at that price, and give you the opportunity to begin at once to rid yourself of vile catarrh and the snuffing, hawking and spitting that go with it.

Many people through years of neglect have let catarrh get a strong hold upon them. Some of these people unreasonably think that one bottle of HYOMEI ought to cure them.

They do not stop to think that a diseased condition that is the result of negligence, cannot be overcome in a week.

No matter how chronic your catarrh troubles, HYOMEI is guaranteed to cure them if you give it half a chance. Just breathe it, that's all, and its healing, soothing, antiseptic properties will make you feel better in a day.

If you own an inhaler get a 50c bottle of HYOMEI today. If you do not own a Hyomei inhaler, ask for a complete outfit, which consists of an inhaler, a bottle of HYOMEI and simple instructions for use. This complete outfit costs $1.00, but you then have an inhaler that will last a lifetime.

HERITAGE OF RED MAN.

Indian Gets Last Piece of Government Land in Sacramento County.

[BY DIRECT WIRE TO THE TIMES.]

SACRAMENTO, Sept. 29.—[Exclusive Dispatch.] Reversing the usual order of things and refusing to be crowded out by the onward march of civilization, Joe Put, one of the few surviving sons of the soil, an Indian, was today granted possession of forty acres of government land near Michigan Bar, probably the last piece of open territory in Sacramento county. That this valuable piece of property has been so long overlooked by the white race and comes into the hands of the red man as a kind of heritage, is the cause of considerable surprise among officials of the United States Land Office and also the employés in the office of the county assessor.

CHARGE AGAINST PREACHER.

Minister Is Accused of Misappropriating Property Left in His Care by Dying Man.

[BY DIRECT WIRE TO THE TIMES.]

SAN JOSE, Sept. 29.—[Exclusive Dispatch.] Mrs. N. J. Sissons of Los Gatos today filed a suit demanding that the residence property in Los Gatos of Rev. J. L. Sproles, pastor of the Emmanul Baptist Church in this city, be declared held in trust by Sproles for the Baptist Church of Los Gatos, for herself and for Mrs. E. L. Martin of Brooklyn, N. Y.

The suit is the result of an affidavit filed recently in San Francisco by Alston E. Smith, in which it was charged that Charles A. Dregg on his death bed in the Southern Pacific Hospital in San Francisco, in 1905, gave to Sproles $1500, jewelery and jewelry tools with instructions that he use the money in repairing the Los Gatos Baptist Church, giving $300 to Mrs. Sisson, with whom Dregg had boarded, and that the jeweiry and jewelry tools he sold and the proceeds sent to Mrs. Martin, a niece of Dregg.

According to the affidavit and the suit Sproles reported to the congregation and to Mrs. Sissons that Dregg died a pauper. He was buried in the San Francisco potters' field. Alston Smith sometime ago caused copies of his affidavit to be mailed to all the parties interested and to the newspapers, but it was not made public at that time because of the strong protestations of innocence made by Sproles. The latter claimed that the handwriting of the signature on the affidavit was that of a preacher who was his enemy.

THREE WORDS; TEN THOUSAND.

"Year Ending the" in Senate Constitutional Amendment Costs State Heavy Expense.

[BY DIRECT WIRE TO THE TIMES.]

SACRAMENTO, Sept. 29.—[Exclusive Dispatch.] Conservative figures at the capital today place the cost of inserting three words, "year ending the," in Senate Constitutional amendment, No. 1, by the Legislature, which meets next Monday noon, at $10,000. In addition to the usual expenses for salaries and mileage, amounting to about $7000, there will be extra expense of approximately $3000 for printing, arising from the fact that all copies of the amendments as provided will have to be destroyed. The new printing is compulsory, since the State Printer is instructed by law to provide the various county clerks of the State with true copies of amendments to be voted upon, in sufficient numbers to be available for every voter.

The regular expenses of the session are estimated as follows; Mileage of Senators, $1575.60; mileage of Assemblymen, $2964.60; salaries of forty Senators, $400; Salaries of eighty Assemblymen, $800.

Additional expenses will be mileage for officers of the Senate and Assembly, the salaries of Senate and Assembly officers, and other incidentals.

GLENN PIKE UNDER ARREST.

Man Wanted in Connection With Swan Murder Case Makes Statement to Detectives.

[ASSOCIATED PRESS NIGHT REPORT.]

SAN FRANCISCO, Sept. 29.—Glenn C. Pike, wanted in connection with the murder of Eva Swan, was brought here today from Weed by a local detective.

Pike was named in the confession of Bernard Gordan, as the man who acted as spokesman for himself and William Saacke in the attempts to obtain money from Dr. Robert Thompson, alias Grant, who is accused of the murder of Miss Swan.

On his arrival here, Pike was taken in charge by detectives working on the case and gave them an extended statement as to his relations with Dr. Thompson.

PIKE KNOWN IN RENO.

[BY DIRECT WIRE TO THE TIMES.]

RENO (Nev.) Sept. 29.—[Exclusive Dispatch.] Glenn Pike, the young man arrested at Weed, Or., and taken to San Francisco, in connetion with the Eva Swan murder case, formerly lived in this city. He is the son of a former Western Union lineman of this city, and about a year ago his wife, Alice Pike, secured a divorce for cruelty and non-support. Since that time he has not been around Reno.

Glenn Pike was once under arrest here on a charge of complicity in the murder of a United States government engineer at the Derby dam. He and another boy were fishing on the dam when the engineer went after them with a shovel. The other boy grabbed Pike's gun, fired, killing the engineer. He and Pike were both arrested, tried and acquitted. Glenn Pike's divorced wife and children still live in Reno.

CORK INDUSTRY HERE.

CULTURE IS POSSIBLE.

[BY DIRECT WIRE TO THE TIMES.]

SACRAMENTO (Cal.) Sept. 29.—[Exclusive Dispatch.] The State Forester's office will soon issue a pamplet on the value of the cork industry which promises to become an important factor in the State's growth. At the present time over $4,000,000 worth of cork is imported by the United States and not a bit of cork is grown in this country for commercial use. Experiments carried on at Chico and in other places under the direction of the State officials have proven that cork culture in California is a success. The pamphlet will go into the question in detail giving figures and data that will prove a great help to those interested in growing cork for commercial purposes.

WOMAN RUNS FOR GOVERNOR.

New Hampshire's First Female Lawyer Leaves San Jose to Make Her Campaign.

[ASSOCIATED PRESS NIGHT REPORT.]

SAN JOSE, Sept. 29.—Mrs. Marilla Ricker, candidate for Governor of New Hampshire, left here tonight for that State to make a campaign for election. A petition bearing the necessary 1000 names has been filed, entitling her to the nomination.

Being unable to run as a regular Republican, Mrs. Ricker named her party the "Equal Right Republican Party."

She is the first woman to be admitted to the practice of law in New Hampshire.

ROBBER IS CAPTURED.

Young Man Admits Burglarizing Vinton, Cal., Postoffice After His Arrest at Reno.

[BY DIRECT WIRE TO THE TIMES.]

RENO, Sept. 29.—[Exclusive Dispatch.] The Vinton postoffice robber was captured this morning. His name is Albert H. Christen. He broke down and confessed. He took the officers to his cache, where the stolen goods were hidden. In addition to the $14.50 in money, he had taken two pair of gloves, a lot of neckties, two suits of underwear, some cheap jewlry, and two pounds of tobacco. After committing the robbery, Christen walked from Vinton almost to Reno, finding refuge in a timbered ranch on the river bank, three miles out of the city. He says he is only nineteen years old. Chief of Police Burke charged him with having served time before. He would not admit this, but his answers were contradictory.

SLOPE BRIEFS.

Denies License to Wed Jap.

SEATTLE, Sept. 29.—A marriage license was refused yesterday by the County Auditor to Dairy Tuthill, aged 24, of Vaughan, Wash., and Sanichi Kanda, a Japanese employé of an oyster bed at Allyn, Wash. The woman, who was unable to pronounce her prospective husband's name, said that she was born in Connecticut and that her parents were dead. It is believed the couple subsequently went to Tacoma for a license.

Martin Wishes to Retire.

SAN FRANCISCO, Sept. 29.—The application of Chief of Police Martin for retirement on half pay, as captain, was received today by the Board of Police Commissioners, and favorably referred to the pension board of the department.

Conference Closes Today.

PORTERVILLE (Cal.) Sept. 29.—The last business session of the fifty-fourth annual Congregational conference was held tonight, and tomorrow morning after an automobile excursion through the orange groves, the 150 delegates will leave for their homes. Rev. Leslie Briggs of San Francisco and A. R. Sprague of Sacramento, were the principal speakers at the conference today.

SICK HEADACHES

AND DEBILITY AFFLICTED THIS KANSAS WOMAN.

Dr. Williams' Pink Pills Cured Her After Other Remedies and Treatments Had Been Tried in Vain.

There is no mystery about the fact that Dr. Williams Pink Pills are both a blood-builder and a nerve tonic, nothing unrecognized by science in the power of these pills to cure severe nervous disorders as well as diseases of the blood. Dr. Williams' Pink Pills are a specific for anaemia, or deficiency of blood. Hence they are a remedy for all nervous diseases which result from, or thrive under, anaemic conditions.

One such trouble is nervous headache, and the success of the tonic treatment through the blood is thus described by Mrs. Walter Anderson, whose address is R. F. D., No. 1, Valeda, Kans. She says:

"Ever since I was a child, I suffered with sick headaches and when I was thirteen years of age I had a severe attack of inflammatory rheumatism in my limbs, which were terribly swollen. I suffered intense pain and from that time until I took Dr. Williams' Pink Pills I suffered a general weakness. There was a constant pain through my head and I never saw a well day. I was weak, generally run down and had no ambition to work. My blood was thin and I lost in weight. I was tired and languid all of the time. I had no appetite and my stomach was out of order. Whenever I was chilled I was troubled with rheumatic pains in my limbs. I was very nervous and was often confined to bed for a week.

"The doctors did not do me a particle of good and they did not seem to know what ailed me. After I had been under their care for some time, my father decided to have me try Dr. Williams' Pink Pills. I could see that they were helping me after taking a few boxes for my strength came back and my headaches disappeared. I have been in very good health since."

Dr. Williams' Pink Pills are unequalled for the treatment of even the most severe nervous disorders, such as neuralgia, partial paralysis, St. Vitus' dance and locomotor ataxia. As a tonic for the blood and nerves they are used everywhere with the greatest success, building up wasted bodies and bringing the glow of health to pale and sallow cheeks.

Our booklet, "Diseases of the Blood," will be sent free upon the request of any sufferer from impure or impoverished blood.

Dr. Williams' Pink Pills are sold by all druggists, or will be sent, postpaid, on receipt of price, 50 cents per box; six boxes for $2.50, by the Dr. Williams Medicine Company, Schenectady, N. Y.

Table Damask $1.35 Yard

Double satin bleached table damask. 72 inches wide. Heavy grade. Open borders. Floral and conventional designs. Today $1.35 yard.

All Linen Napkins $1.35 Doz.

All linen napkins size 18 inches. Pretty spot and floral patterns. Very special value for today at $1.35 the dozen.

Hale's GOOD GOODS
341-343-345 S. BROADWAY
In the Heart of the Shopping District

85c Poppy Sheets 75c

Splendid wearing quality sheets, the "Poppy" make. Size 81x90 inches. Good value at 85c. On special sale today 75c each.

Pillow Cases 15c

45x36-inch pillow cases; made of extra quality linen finish material; is especially suitable for family use. On sale today at 15c.

Dress Goods Regular $1 and $1.25 Values, Yd. 65c

All-wool 42-inch canvas cloth and 54-inch striped suitings. Just ten pieces in the lot. All good colors. Splendid wearing material. Regular $1 and $1.25 grades. On sale today only at 65c yard.

$1.00 Paon Velvet 75c

Fine grade Paon velvet. Every desirable shade, including black. Very suitable for trimming gowns and millinery. Regular $1 grade. On sale today at 75c yard.

$1 Persian Satins Yard.. 65c

Fine quality Persian satins for waists and millinery purposes. 24 inches wide. A large assortment of the latest combination color effects. Good $1 value. Today, yard 65c.

Dress Goods Reg. $1.25 and $1.50 Qual. 95c

A small lot of fine fall suitings in stripes, checks and mixtures. Only one and two pieces of a pattern. High-grade material that must be closed out today. Former prices $1.25 and $1.50. On sale today while the quantity lasts, 95c the yard.

$1 Taffeta Silks 85c

Heavy grade plaid taffeta silks. Satin over plaids. Pretty color combinations. Regular $1 quality, today, the yd., 85c.

Special Purchase of High Grade Barrettes—Handsome Design

$1.50 and $2 Pretty Barrettes $1

Elegant and attractive looking barrettes, bought of a well-known Rhode Island manufacturer from one-third to one-half less than their regular value. Choice of shell or amber. Hand engraved and set with rhinestones in an extensive variety of beautiful designs. 18-kt. gold. Plain and barred styles. Regular $1.50 and $2.00 values. On sale today at $1.00.

Jewelry Novelties Values to 50c Each 25c

Imported brooches, finished in rose, Roman gold and oxidized effects. Some are set with mock jewels, others enameled, and others made in fancy flower and grape designs. Suitable for waists and collar pins. A big variety to choose from. Values to 50c. On sale today, 25c.

Embroidery Flouncings Worth 75c Yard, Today 49c

Extra grade swiss embroidery flouncing, 24 and 27 inches wide. Handsome designs in floral, scroll and conventional effects. Wrought in eyelet, shadow and blind embroidery. Well worked edges; regular 75c embroidery. On sale today at 49c the yard.

Ingrain Rugs at Bargain Prices

Best grade wool ingrain rugs, reversible designs. A large selection to choose from. Rich color combinations. Four sizes at specially reduced prices for today.

$5.75 7½x9-Ft. Rugs..... $3.75
$6.75 9x9-Ft. Rugs..... $4.50
$8.00 9x10½-Ft. Rugs..... $5.25
$9.00 9x12-Ft. Rugs..... $6.00

Bamboo Porch Screens

Japanese bamboo porch screens. Complete with ropes and pulleys. Half price today:

98c 4x6-Ft. SCREENS..... 49c
$1.50 6x6-FT. SCREENS..... 75c
$1.96 8x6-FT. SCREENS..... 98c

Odd Lace Curtains Worth $1.75 to $3.50 Pair 49c Ea.

Odd pairs of fine grade white and Arabian colored lace curtains. Many pretty designs to choose from. Some of them can be matched. Regular value from $1.75 to $3.50 the pair. Today, 49c each.

Couch Covers Worth $2.75 and $3.75 $2.25

We have just received a large number of odd couch covers. Eight different styles. Full size Oriental tapestry covers worth $2.75, $3.00, $3.50 and $3.75. On sale today at $2.25 each.

$4.50 French Ostrich Feathers $2.95

Extra fine quality ostrich feathers. Black and white. Best grade flues of the male ostrich. Full fluffy feathers 15 inches long from tip to tip, and 7½ inches wide. Regular $4.50 value. On sale today at $2.95.

Trimmed Hats $6.50

Handsome new Fall hats in the attractive looking draped toque styles. Large mushroom models and hats with medium sized brims. Prettily trimmed with velvet, quills, bows and drapes, flowers, wings and Persian trimmings. Very special today at $6.50.

Undermuslin Sale Friday

COMBINATIONS VALUES $2 AND $250..... $1.25
Women's combination suits of corset cover and drawer or skirt. Handsomely trimmed with laces or embroidery; fine quality material. Regular $2 and $2.50 values. On sale today at $1.25.

WOMEN'S $1.25 GOWNS FOR..... 98c
Women's gowns of fine grade muslin. High V-shaped neck. Tucked yokes. Embroidery trimmed. Cut full. Regular $1.25 value. On special sale today at 98c.

Women's 75c Knee Skirts 50c

Women's knee length skirts with hemstitched hem and trimmed with tucks. Material, good quality muslin. Extra fine value at 75c. On special sale today at 50c.

50c CORSET COVERS..... 25c
Women's corset covers of fine grade material trimmed with embroidery and tucks. Also drawers. Good 50c value. today 25c.

75c MUSLIN DRAWERS..... 50c
Extra good quality muslin drawers. Prettily trimmed with laces and embroidery. Extra width. 65c and 75c values, today 50c.

Bedding Specials

$1.50 3-4 SIZE BLANKETS, PR....$1.00
$1.50 FULL SIZE BLANKETS, PR..$1.00
$1.75 FULL SIZE BLANKETS, PR..$1.35
$2.00 FULL SIZE BLANKETS, PR..$1.50
PURE WHITE COTTON COMFORTS, TODAY, EACH $1.25
$1.00 ALL-FEATHER PILLOWS, TODAY, EACH..... 65c
Girls' $2.50 Guimpe Dresses $1.95
Dresses for girls from 6 to 12 years of age. Guimpe styles made of extra quality light colored percale; pleated skirt; open down back; all have yokes. Good $2.50 values. On special sale today at $1.95.

Boys' Blouse Waists, 25c

Percale and chambray waists in blouse style for boys from 4 to 12 years of age. Turn-down collar and band cuffs. Special today, 25c.

WASHINGTON.

PRISON REFORM IS CONSIDERED.

President Taft Receives Delegates to Congress.

Gives Suggestions on Work to Be Accomplished.

Second Big Meeting Will Begin Tomorrow.

[ASSOCIATED PRESS NIGHT REPORT.]

WASHINGTON, Sept. 29.—In receiving the delegates to the International Prison Congress, in the east room of the White House, President Taft cautioned them against making prisons so comfortable as to furnish a motive for violating the law, and also warned against associating prisoners who were mere offenders with hardened lawbreakers.

The President said that sometimes when he had visited the prisons of this government he had thought they were stronger in theory than in practice. He expressed the hope, however, that that this government now had prisons that illustrated at least some of the improvements that the prison congress recommended.

He said Atty.-Gen. Wickersham, who had given some attention to the matter, would attend the congress to receive suggestions.

The opening session of the American Prison Association was held tonight, at which Amos Butler of Indianapolis, president of the organization, delivered his annual address, taking as his subject "Convicts and Conservation."

The American Association will close its convention Saturday, and the opening session of the International Prison Congress will be held Saturday afternoon.

LANDSLIDE FILLS CUT.

Panama Engineers Fail to Stop 500,000 Cubic Yards of Debris—Will Dig It Out.

[ASSOCIATED PRESS NIGHT REPORT.]

WASHINGTON, Sept. 29.—A large section of the Panama Canal prism was filled up by a great landslide on the night of September 16. The earth and rocks not only covered all the tracks on the east side and filled the canal ditch, but spread over one track on the west side.

The slide occurred in the Culebra cut at Cucuracha, where the cut is deepest, and the inconvenience will continue until the end of the month.

Five hundred thousand cubic yards of earth and rock slowly moved down the mountainside. Having exhausted every other means to stop it, the engineers have made up their minds that all of this material, representing more than one-half of 1 per cent. of the total excavations in the Culebra cut, must be slowly dug out and removed.

BANANA INDUSTRY THREATENED.

Blight in West Indies and Central America May Mean Total Destruction.

[BY DIRECT WIRE TO THE TIMES.]

WASHINGTON, Sept. 29.—[Exclusive Dispatch.] The push-cart vender is threatened with business bankruptcy because the banana industry is threatened with destruction.

A blight is now breaking in the banana plant belt of the West Indies and Central America, which, if unchecked, will mean the total destruction of the industry, and there has been nothing done to check it.

The blight is a disease that has not so far been satisfactorily explained by science. It starts where the crown of leaves springs from the trunk of the tree, turns the leaves yellow and finally kills the whole plant. These are manifestations of it in the trunk and the leaves when sections are made of them, but what it is or whence it comes is a mystery.

CENSUS RETURNS.

WORCESTER AND BIRMINGHAM.

[ASSOCIATED PRESS NIGHT REPORT.]

WASHINGTON, Sept. 29.—The population of Worcester, Mass., is 145,986, an increase of 27,565, or 23.3 per cent. over 118,421 in 1900. The population of Birmingham, Ala., is 132,685, an increase of 94,270, or 245.4 per cent. over 38,415 in 1900.

WASHINGTON BRIEFS.

Postmaster Appointed.

WASHINGTON (D. C.) Sept. 29.—[Exclusive Dispatch.] Bert Woodbury has been named as postmaster at Fallbrook, Cal., San Diego county, vice R. Cromwell, resigned.

MEETS MR. TAFT; IS PLEASED.

NEW YORK, Sept. 29.—Immensely pleased with the reception accorded him by President Taft and other officials of the United States, and with his visit to the nation's capital, His Majesty, the Sultan of Sulu, departed today for Chicago, where he will arrive tomorrow morning. He will leave for San Francisco in the afternoon.

REPORTS ON PULSE TESTS.

McKinley Reports Conditions Political to President and the Cabinet.

[BY DIRECT WIRE TO THE TIMES.]

WASHINGTON, Sept. 29.—[Exclusive Dispatch.] Congressman Duncan E. McKinley visited the White House today and discussed with the President and members of the Cabinet the prospects of the Republican party in the coming campaign. He has been touring the country to size up the situation and talked with confidence of success in returning a Republican majority to Congress in November, but he admitted that there might be a rather close working majority. He will do considerable campaign work for the National Committee in close districts. McKinley said he was not looking for any political appointment.

BLUE PRINTS PREPARED.

Will Be Torpedo Repair Station Somewhere on the Pacific Coast.

[BY DIRECT WIRE TO THE TIMES.]

WASHINGTON, Sept. 28.—[Exclusive Dispatch.] Admirals Ward and Mason called today on Assistant Secretary of the Navy Winthrop to discuss plans for a torpedo repair station to be established on the Pacific Coast. It is understood the site has been agreed on, but its location is being kept a secret. Admiral Mason has a set of blue prints from the Assistant Secretary is looking over. Congress allowed $145,000 for this site for a station at the last session. Both admirals visited various places on the Coast recently, from Puget Sound to San Diego, including San Francisco and Los Angeles. It is expected that an announcement regarding the location of a station will be made shortly.

WEIRD.

CUPID'S HOODOO; OIL OF ROSE.

WIFE WHO HAD BOTTLE DESERTED SIX TIMES.

Now Her Husband Asks for Divorce and Asserts Rare Perfume Purchased in Cairo Was Chief Cause of All His Domestic Difficulties. Letter Supports Strange Assertions.

[BY DIRECT WIRE TO THE TIMES.]

MINNEAPOLIS (Minn.) Sept. 29.—[Exclusive Dispatch.] The mystic power of a bottle of oil of rose, purchased in a shop in Cairo, Egypt, is named as one of the chief causes of his domestic troubles by Magurditich Alexanian, who yesterday filed suit for divorce against Elizabeth May Alexanian.

He accuses the woman of deserting him six times, once in Marseilles, France, and five times in America. The Alexanians were married in Detroit, Mich., and went to Egypt on their wedding trip.

There the bridegroom purchased a bottle of perfume said to be most rare in all Egypt. His wife had this bottle with her always, and Alexanian says that when they reached Marseilles she deserted him. Later she returned to him.

The complaint says that in the last letter she ever wrote to him she said she was in Webster City, Iowa, that she was inhaling the fragrance from the wonderful bottle, which always caused her to think of the one she loved best.

The same letter urges her husband to get a divorce.

The letter is an exhibit in the suit. Alexanian says his wife deserted him in Marshalltown, Iowa; South Bend, Ind.; Charleston and Champaign, Ill., and in New York City.

TEETOTALER IS ELECTED.

LONDON, Sept. 29.—Sir Thomas V. Strong was elected Lord Mayor of London without opposition today. Sir Thomas is a temperance advocate, and enjoys the distinction of being the first teetotaler chosen as chief magistrate of the metropolis. He was born in 1857, and in 1900 married Lillie, the eldest daughter of the late James Hartnell.

The Mayor figured prominently in the entertainment and ceremonies connected with the coronation of King George.

PRECEDENT, IS MASTER.

HIGHER RULE STIFLES CASES.

Gov. Haskell and Others Are Freed of Conspiracy.

Muskogee Town Lot Trial Has Sudden End.

Government Unable to Prosecute on Evidence.

[ASSOCIATED PRESS NIGHT REPORT.]

M'ALESTER (Okla.) Sept. 29.—The trial of Gov. C. N. Haskell of Oklahoma, in the Muskogee town-lot cases, came to a sudden end today, when the government announced that under the restrictions laid down by the court it would be unable to make out a case against Haskell or any of his co-defendants.

Gov. Haskell and three other defendants were charged in an indictment returned by a Federal grand jury with "conspiracy to defraud the government" in the disposal of town-lot sites at Muskogee, Okla. It was charged that by the false registration of the names of persons scattered over the country they secured title to about 600 lots.

PRECEDENT CULLS EVIDENCE.

The dismissal of all of the cases today was attributed by the government attorneys to their inability to confine their proof to the period of limitation as fixed by Federal Judge John A. Marshall.

Judge Marshall said the Circuit Court of Appeals decision, under which he was bound to rule was in some points at variance with his own views, but he had no alternative.

Others beside Gov. Haskell, whose cases were dismissed were W. T. Hutchings, an attorney; Owen W. Turner and Walter R. Eaton, all of Muskogee. The cases against A. Z. English and F. R. Severs, jointly indicted with Haskell, were nolle prossed several days ago. Attorney Rush said:

ADMITS NOTHING.

"The government by no means admitted that the defendants were not guilty. When the trial was postponed last May we were not limited as we now are. The decision in the Lonabaugh case came up in June, and it was because of the restricted views taken in this decision that we felt we would be unable to sustain a case. The suits already have had good results, for Severs and English have since restored to the government over 100 lots and $40,000 in cash."

Gov. Haskell, in an interview, said he was confident he would be eliminated from the case.

BATTERIES RAKE TRENCHES.

Five Hundred Witness Sharp Artillery Practice at Camp Atascadero from Hill Slope.

[ASSOCIATED PRESS NIGHT REPORT.]

CAMP ATASCADERO, Sept. 29.—From the west slope of Corral hill about 500 men and women today witnessed the destructive force of shrapnel fire, when Maj. Miller demonstrated with his battery that von Moltke was correct when he characterized that class of fire as the most "nerve-racking and morale dispelling" of any known military engine for the destruction of troops.

Firing from a distance of a mile and a third, the batteries of Captains Albert U. Faulkner, George M. Appel and Lieut. John A. Crane smothered a line of trenches containing sixty silhouetted figures of men in kneeling and prone positions and the trench would have been untenable by real flesh and blood. The targets were wholly unseen by the gunners who were controlled by Maj. Miller from his observation station some half mile distant from the batteries and over a mile and a half away from the target.

Gen. Bliss was an interested spectator of the firing.

UP AND DOWN THE VALLEY.

PITH OF THE DAY'S NEWS FROM THE MIDDLE WEST.

CHICAGO, Sept. 29.—[Exclusive Dispatch.] A shift of the wind to the southwest and the absence of clouds made weather conditions pleasant today. In fact, it was "near" Indian summer. The maximum temperature was 70 and the minimum 56 degs. Middle West temperatures:

	Max.	Min.
Alpena	68	44
Bismarck	80	42
Cairo	78	58
Cheyenne	74	44
Cincinnati	74	54
Cleveland	66	50
Concordia	88	52
Davenport	74	50
Denver	82	50
Des Moines	76	48
Detroit	68	52
Devil's Lake	76	48
Dodge City	88	52
Dubuque	72	54
Duluth	74	46
Escanaba	64	48
Grand Rapids	72	46
Green Bay	72	50
Helena	70	46
Huron	84	54
Indianapolis	74	54
Kansas City	78	54
Marquette	74	48
Memphis	82	60
Milwaukee	72	52
Omaha	78	52
St. Louis	74	56
St. Paul	76	50
Sault Ste. Marie	70	42
Springfield, Ill.	74	48
Springfield, Mo.	76	56
Wichita	86	52

SOLD BABY BOY FOR CASH.

[BY DIRECT WIRE TO THE TIMES.]

DETROIT (Mich.) Sept. 29.—[Exclusive Dispatch.] Twenty-five dollars is the price said to have been paid for Joseph Kaninsky, Jr., 4 years old, his father making the sale to his employer, August Chirinos. The transaction was revealed when Kaninsky was sentenced this morning to thirty days in the House of Correction for selling his little boy's go-cart, which he had purchased on contract and failed to pay for. Mrs. Chirinos displayed the bill of sale. She said the boy was taken into her home when Kaninsky was formerly in jail and that they wanted to buy him. The sale probably will stand, as application for legal adoption has been made.

FAT JOBS OFFERED TAWNEY.

[BY DIRECT WIRE TO THE TIMES.]

WINONA (Minn.) Sept. 29.—[Exclusive Dispatch.] The friends of Congressman James A. Tawney are inclined to resent any sympathy to him and freely express the view that the other fellow is the proper subject of solicitude. One of these friends who prefers to be nameless in this connection, said today that Mr. Tawney had been fairly deluged with offers of lucrative connections, one of which came from Winona and was worth $10,000 a year, another involved a partnership in the South and said to be worth $50,000 a year, but involved a change of residence from Winona to Duluth.

BARN GROWS ON TREES.

[BY DIRECT WIRE TO THE TIMES.]

WINNIPEG (Man.) Sept. 29.—[Exclusive Dispatch.] Harold MacCubbie, a farmer of Lyodminster, Saskatchewan, has a remarkable barn. When building the structure several years ago he was short of money and timber was scarce. He used green willow posts for the corner posts and sides, setting them into the ground in a vertical position. The following season he found that the posts had roots and were growing rapidly. That fall the floor of the barn, which had before been on the ground, was three feet above the ground level. A year ago the barn was on stilts nine feet high and the owner placed another story underneath to conserve space and make entrance easier.

BANKER STARVES DISEASE.

[BY DIRECT WIRE TO THE TIMES.]

HOT SPRINGS (Ark.) Sept. 29.—[Exclusive Dispatch.] The president of the Security Bank of this city, Ed H. Johnson, who has been a sufferer for a number of years from a stomach trouble, has devised a novel scheme of curing himself. It is what he terms "starving the disease," and he has steadfastly refused to eat anything for the past twenty-eight days. Together with his long fasting, Johnson is taking the fresh air cure and sleeps in a room with all the doors and windows open. He is punctual at his work, but for the past week his movements have been slow and the effects of his long fasting are beginning to tell on him.

BUSINESS GOOD.

Business is good in Los Angeles. It must be. Else The Times could not continue as it has for years to lead the biggest newspapers in the largest cities in the country in volume of paid matter printed.

The subjoined tabulation shows that it exceeds its nearest contemporary, in Seattle, by over 1000 columns, for the month of August, 1910, and that the foremost papers in Chicago and New York are 1300 columns behind the record of the Los Angeles Times. Of course no local sheet stands anywhere in the comparison.

Prosperity reigns in Los Angeles, and merchants, as well as The Times, are to be congratulated over the prospects for a continuance of the present fine business outlook.

AUGUST, 1910.

Los Angeles Times	4054
Seattle Times	3042
Chicago Tribune	2788
New York World	2727
St. Louis Post-Dispatch	2425
Detroit News and Sunday News Tribune	2276
Portland Oregonian	2273
Kansas City Evening Star	2165
Minneapolis Journal	2150
Philadelphia Record	1967
Baltimore News	1603

METHODISTS.

DR. LOCKE GETS AN OVATION.

ELOQUENT ANGELENO GIVEN FINE RECEPTION.

Dr. Bartlett, Another Los Angeles Man, Makes Striking Speech and Says Ministers Should Take Active Part in Political and Social Affairs If They Would Improve Conditions.

[BY DIRECT WIRE TO THE TIMES.]

FRESNO, Sept. 29.—[Exclusive Dispatch.] Dr. Charles Edward Locke of Los Angeles, First Methodist Church, was vociferously applauded by Southern California preachers in conference here this afternoon. Dr. Locke began his sermon by saying:

"I cannot preach anything but the old-fashioned Gospel in the old-fashioned way, for I don't know any other way. Does the world need a new God? Is there any failure of the present and only God? No. The God of the Bible has triumphed at every battlefield and in every conflict. Where are the gods of the ancients? They are in the ruins of the death past. The God of the Bible is triumphant over all others. Webster, that matchless orator, had to cry out at the last: 'Show pity Lord, oh, Lord forgive.' There is no God of unbelief that satisfies. No God of the philosophers is adequate. No scientist can dethrone of the God of the Christian church. Jesus Christ is the founder and foundation of Christianity. The old man of Harvard sounds like a babbling senilitic in his attempt to establish a new religion. After Mathew Arnold died, a friend said: 'Poor Arnold, I am afraid he won't like God,' and I think that of poor old Dr. Eliot. A tattered Bible is no Bible. If I cannot preach from a whole Bible, I will preach from none. Away with the higher critics. The old Gospel is what we want today. A human Christ will not save. Divinity and deityship are the central points of Christianity. Christianity is not dead. Down in the soul of every one there is a longing that only God can satisfy. You can't minister to Jesus Christ. He says: 'I came not to be ministered unto, but to minister.' Minister to your fellowman and you will minister to God. Jesus Christ is the same yesterday, today and forever."

DR. BARTLETT SPEAKS.

"Ministers should take an interest in the political and social welfare of their towns and cities," asserted Rev. D. W. Bartlett, who also spoke.

Rev. Bartlett is at the head of the famous Bethlehem movement in Los Angeles. He said: "There is a great political and social awakening going on in American cities. It is not enough for ministers to report so many people have joined their church, or to tell at the conferences of the sums raised for mission work. They must tell of brothels closed, of improved labor conditions, of how towns go dry, if the church plays its proper part in the creation of the new America."

Memorial services for those who have passed away during the past year was one of the features of the Methodist Episcopal conference in this city today. The principal address at these services was delivered by Bishop Edwin Hughes of San Francisco.

Following the memorial services a business session was held, during which reports from all the ministers of the district were read and enthusiastically received.

This evening there will be a session of the Freedman's Aid and Southern Educational Society, on which occasion Rev. Mason, a negro minister will render an address relating to his race.

INSURANCE OFFICERS.

PEORIA (Ill.) Sept. 29.—The National Association of Mutual Insurance Companies today elected these officers: President, W. E. Straub, Lincoln, Neb.; vice-president, W. H. Haggerty, McMinnville, Or.

NOVELIST'S MOTHER DIES.

NEW YORK, Sept. 29.—Word reached here tonight of the death in Mt. Kisco, N. Y., of Mrs. Rebecca Harding Davis, mother of Richard Harding Davis, the novelist. Mrs. Davis was 80 years old.

JAHNKE'S CAFE

A First-Class Restaurant

Has always been known for the quality of its food—its first-class service and its attractive music.

Coming October 9th

Hyland's Hungarian Orchestra, accompanied by the Orpheus Trio in a $1000 Novelty Act. Musical chimes and the Bostonian Four Singing Quartette.

Corner First and Spring

LISTEN TO YOUR STOMACH

It Gives Words of Most Serious Warning and Appeals Aloud for Help.

When by over-eating and excesses, poor cooking and imperfect mastication, late hours and physical abuse, your stomach is depleted of its strength and lies irritated and sick, then it is that this wonderful machine signals for help and begins to talk. Listen to it. Sometimes it says don't eat so much, don't give me such work to do.

Straight Talk From the Stomach.

The stomach does not talk like you would like it to, but you should listen and you should heed.

When foul breath makes people turn away from you, when pains and nausea come and go before and after meals, when gases distend your abdomen and affect your heart, when false appetite and abnormal craving comes to you, when the sight of a meal makes you sick and when many other events of like character happen, your stomach is talking.

It is trying to tell you that its peristaltic or churning muscles are irritated and unfit for duty, that alkali is filling the stomach and digesting and eating the membrane within, that the juices are not doing their work and consequently are permitting the food to lie for hours, eventually decaying and passing to the bowels, where such food is absorbed in a poisonous state and taken up by the lymphatic system and the blood.

Stuart's Dyspepsia Tablets will give to the stomach all it needs. They will ease up the peristaltic muscles, they dilute the alkali juices, enrich them and digest the food when the stomach is unable to do so.

Don't say they cannot help you. Why, these tablets will digest a hearty meal placed in a glass tube, without aid from the stomach.

One grain of a single ingredient will digest 3000 grains of food. It is due your stomach to reply to its appeal. Send today for a trial package of these digesters. It will prove these tablets marvels, and the answer will come from your stomach. Send us your name and address and we will send you a trial package free by mail. Address F. A. STUART CO., 150 Stuart Bldg., Marshall, Mich.

BLACK EYE TO GAMBLING.

Doors of Joints in Nevada City Are Barred for First Time in Fifty Years.

[ASSOCIATED PRESS NIGHT REPORT.]

CARSON CITY (Nev.) Sept. 29.—For the first time in fifty years the doors of the gambling houses in this city have been barred by the law.

On and after October 1, gambling is prohibited in Nevada. Despite traditions, influences, argument and politics, the law stands and the old-line gamblers have bowed before it.

Although another day of grace remained for them, the wheels that have spun since the days made famous in literature by Bret Harte and Mark Twain, remain still, and faro tables have been stored.

Carson City, where fortunes have hung on the turn of a card, is a "closed" town. A decision rendered by Atty.-Gen. Stoddard today places whist, bridge whist, five hundred, solo, frog and all other games with cards, played for money, under the ban.

Slot machines are also banished.

RIOTERS SENTENCED.

Etherington's Assailants Appear in Newark Court and Plead Guilty, Light Punishments.

[ASSOCIATED PRESS NIGHT REPORT.]

NEWARK (O.) Sept. 29.—The prisoners taken as the result of the lynching of Carl Etherington, an anti-saloon detective, last July, appeared in court today and asked permission to change their plea from not guilty to guilty. This was allowed, and they were sentenced as follows:

Tinel Beuhler, aged 21, son of a retired business man, for rioting, $200 fine and thirty days in jail, for assault and battery, $20 fine and ten days in jail.

Charles Baker, colored, 24, for rioting, $200 fine and thirty days in jail.

Charles Clay, molder, for rioting, $300 fine and thirty days in jail.

MR. TAFT GREETS CARDINAL.

Pope's Representative at Montreal Is Received by Thousands at Washington.

[ASSOCIATED PRESS NIGHT REPORT.]

WASHINGTON, Sept. 29.—Welcomed at the union station by a throng of several thousand Catholics, half of whom were school-children, Cardinal Vincenzo Vannutelli, who represented Pope Pius X at the International Eucharistic Congress at Montreal, arrived in Washington today.

The prelate, accompanied by Most Rev. Diomede Falconi, the apostolic delegate; Archbishop Ireland of St. Paul and Bishop O'Connell of San Francisco, was received by President Taft, who added his word of greeting to the distinguished churchman. Cardinal Vannutelli will remain in Washington until Saturday morning, when he will depart for Baltimore.

Camp Rincon Open during winter months. Home comforts and cooking. Fine bracing air with pure spring water. Give advance notice or phone Camp via Azusa. $7.00 per day. H. D. BRIGGS, Mgr. Azusa, Cal., or Times Information Bureau.

Resorts.

THE TIMES BRANCH OFFICE

Open Daily 8 A. M. to 10 P. M.

AND FREE INFORMATION BUREAU 531 S. SPRING ST.

Telephone Subscriptions MAIN 8000, Home 10000.

Advertising Copy and Subscriptions Received.

THE TIMES FREE INFORMATION AND RESORT BUREAU is for the commodation and benefit of persons seeking interesting routes of travel, desirable hotels, and rest, recreation and recuperation at the seashore or the mountains.

Particulars are furnished by competent attendants, and by correspondence, to the general public regarding rates and attractions of railroad, steamship lines, hotels and pleasure and health resorts. Photographs, descriptive circulars and transportation literature are kept on hand for distribution and distribution. Times readers can obtain here in a few minutes without the delay incident to writing for it, all the information necessary for a safe and enjoyable journey or vacation. This service is absolutely free.

SANTA CATALINA ISLAND

Hotels, Canvas City and Island Villa Are Still Open

CONCERT AND DANCING EVERY EVENING EXCEPT SUNDAY AT THE BIG PAVILION. DAILY STEAMER LEAVES SAN PEDRO 10 A.M. EXTRA BOAT SATURDAYS, 6:00 P.M. RETURNING LEAVES AVALON 3:45 P.M. DAILY.

Banning Co. Agts., Main 4402, F6870 104 Pacific Elec. Bldg.

HOTEL MARYLAND

and

The Maryland Bungalows

Always Open, Always Delightful, Always Homelike

Early-Fall and Winter Reservations Now Booking

D. M. Linnard, Manager, Pasadena, California.

"Visiting Bankers"

will make no mistake in stopping at beautiful

Hotel Virginia Long Beach

Away from the noise and dust of the city, yet only thirty minutes ride by fast trolley from Sixth and Main streets. Conducted on the American and European plans. Absolutely fireproof.

CARL STANLEY, Manager.

Ye Alpine Tavern

Situated on Mt. Lowe. A mile above the sea. Americans plan. Rates $3 per day. Choice of rooms in hotel or cottages. No consumptives or invalids. Telephone Passenger Dept., Pacific Electric Ry., or Times Information Bureau, for further information.

Bimini Hot Springs Hotel Los Angeles The most effective treatment for rheumatism; delightful mineral water temperature. No noise; no dust. Swimming pool. Street car to door. DR. G. W. BOYD.

Maryland Apartments, Pasadena, Cal. 25 SOUTH EUCLID AVENUE. One minute from Hotel Maryland. Suites one to six rooms with bath, tastefully furnished. Phone, heat, water, lights and maid service included. Special rates for table board at Hotel Maryland, for tenants who do not wish their own meals. Manager on premises.

MOUNT WILSON—Strain's Camp—Station Furnished tents for housekeeping, grocery store, dancing, tennis. Wilson stable at foot of trail Sierra Madre or stage from Pasadena. Station P. E. Station, Peck-Judah. Times Information or call Sub. 1-1-1. F. G. ROSS, Manager.

Wheeler's Hot Mineral Springs S.P. to Northeast corner of Ventura county. Altitude 1400 feet. Mineral water plunge and tub baths. Cottages with baths, $12.50 to $15 per week. Furnished tent cottages for housekeeping, $5 per week. COLD SPRINGS FISHING CAMP, on the Sespe River, ten miles from Wheeler's. Reached via Peck-Judah Co. Wheeler's Hot Mineral Springs, Ventura county.

El Reposo Sanatorium Ranch and home for the treatment of tuberculosis. Sierra Madre. Electric car hourly, 45-minute ride. Tent cottages, main house. Classes in Arts and Crafts. Resident physician. Moderate prices. Los Angeles office, Room 104 Coulter Building. Home phone, Home Exchange 1. Sunset Main 6213.

HOTEL CASA LOMA JAS. S. AURAND. REDLANDS.

Camp Baldy In San Antonio Canyon. Opens May 30th. Splendid trout fishing. For information, address Camp Baldy Co., Upland, Cal., or 553 South Spring Street, and Times Information Bureau.

Los Angeles Hotels.

Hotel Alhambra 316 N. Broadway—Tel. Main 8000. **Absolutely Fire Proof**

New and modern. Tourists will save money by stopping here. European plan. $1 day and up. J. B. MARSH, Manager.

Park-Apts. GRAND VIEW—Magnificent 3 and 4 rooms, luxuriously furnished, complete. Private baths and phones. Ideal cozy, restful housekeeping with all modern conveniences. 1132 W. 7th street. Phone Main 8000.

City Restaurants.

TURTLE Soup, Steak, Cutlets TODAY

Y. M. C. A. Cafe

Lunch 11 to 2 Dinner 5 to 8

Corner Hope and Seventh

Cafe Bristol

Why not entertain here. You'll find our service a refreshing change from the home menu. Popular prices. Music by the Bristol orchestra. Entire basement H. W. Hellman Bldg., Fourth and Spring streets.

RADIUM SULPHUR SPRINGS

Yellow Fin

San Francisco Hotel

Hotel Colon San Francisco

LABOR.

RIKERS GO BACK TO JOBS.

Old Pay—Open Shop System Now.

Teamsters Thoroughly Whipped in Portland.

Gained by Months of Idleness.

[DIRECT WIRE TO THE TIMES.]

LAND, Sept. 29.—[Exclusive ...] Thoroughly whipped and the union teamsters of Port... formally declared off their ... which had been in progress ... 1, last, and those of their ... whose jobs had not already ... permanently, went back to ... as individuals.

... was the most bitterly ... of any ever declared here, ... of non-union drivers were ... beaten by union agents ... earlier stages.

... hundred and ninety members ... Teamsters' Union went on strike ... command of their walking ... demanding from the trans... ...voyage companies for whom ... working an increase of $3 ... day of ten hours. They were ... a day.

... demanded that none but ... their union be given work ... employers.

... returned to work at their ... and under open-shop condi... Furthermore, the returned ... now work alongside non... in many cases, who are get... wages than they, as some ... who filled their places were ... $3 a day.

... was practically lost with... after it began, and for ... past conditions in the dray... have been normal, all ... moved promptly.

... Tuesday night of mem... union, the question of call... strike came before the ... After some discussion, the ... voted on the question and ... that a majority favored ... trouble.

... returned to work yes... as many more today as ... President Jones said ... most of the strikers were ...

... draymen proposed," he ... back their former em... strike if the men would ... work. We did not get the ... wages that we demanded. ... agreement with the Dray... Association."

VERDICT.

...GO RECTOR WAS INSANE.

...ULT OF DISORDERED BRAIN.

...tion Also Rendered ... Have Direct Bearing ...ence Carried by Dr. ... Threat to Seek Di... ...y the Last Straw.

[DIRECT WIRE TO THE TIMES.]

... Sept. 29.—[Exclusive ... Arthur Wilde Little, ... Mark's Episcopal Church ... was declared insane by ... and an ecclesiastical ... then he fired the bullet ... and put an end to his ... before.

... will have a direct ... collection of about ... that Dr. Little is ... carried on his life. ... final finding of his in... him funeral services ... sanctuary and the ... these rites by the ... decease.

... straw which unbal... overstrained and ... mind was a letter ... his wife from Milwau... he said she contem... proceedings, now ap...

... Little was planning ... proceedings for being ... in a sanitarium, her ... planning to have her ... sanitarium to an in... It is said the physicians ... clergyman that his ... aseless and that only ... the day before his ... finally decided to have ... confined.

... circumstance ... yesterday was that ... a divorcée when she ... in Maine twenty-...

[DIRECT WIRE TO THE TIMES.]

...GIRL HIDDEN IN NUNNERY.

Priest Defies Father and Chief of Police—Says He'll Defend Her.

[BY DIRECT WIRE TO THE TIMES.]

MASSILLON (O.) Sept. 29.—[Exclusive Dispatch.] The Rev. Francis B. Doherty, pastor of St. Joseph's Catholic Church, who threw 17-year-old Florence Greenfelder's father out of the parsonage when he asked for the possession of the girl, and who defied Chief of Police E. M. Ertle when the latter threatened to break down the doors of the nunnery and take the girl from the sisters, was unmoved when told last night that Greenfelder will try to gain possession of his daughter through the courts. Doherty says the girl would become a nun and he will defend her with his life. He has hidden her.

IN A NEW PLAGE.

PROMISES PUBLIC REAL "TWISTER."

MARY MACLANE OF BUTTE HAS WRITTEN PLAY.

Eccentric Young Woman Will Direct Rehearsals at Chicago in Person—She Writes It's a Problem Affair—Bunch of Real Stars Have Been Selected to Present It.

[BY DIRECT WIRE TO THE TIMES.]

CHICAGO, Sept. 29.—[Exclusive Dispatch.] Mary MacLane of Butte, Mont., the cynic who told of a young girl's disgust with life in a sketch of her career among the dullards of a western town, has written a play and is to come to Chicago to direct its rehearsals.

What the eccentric Mary has written and the problem at which her brilliant shafts are directed are not yet known but the play is to be given its first presentation in this city.

In a letter to Mrs. Grace English, of Rogers Park, with whom Miss MacLane will make her home while in Chicago, Mary says:

"It will be a sort of a problem affair, played by a small company of real stars and will surely knock the dear old public a twister."

Inquiry of the vaudeville agents and managers around town failed to throw any light on the production.

Seven years ago, when Miss MacLane was at the height of her popularity, she was offered $1000 a week just to appear in a vaudeville sketch and be introduced to the audience, but she declined on the ground that she was an artist.

Since then Mary has traveled all over the country, gaining experience and writing spasmodically for the big city papers. One day she appeared again in Butte and series of articles from her burning pen appeared in a local Sunday paper which set the town by the ears. Mary's next venture was to write lurid articles on the important prize fights.

Hatred for shams and hypocrisy appear in most of Mary's writings and maybe Chicago society may come in for a scoring, as Mary once before shocked the upper circles of this city in several stories after being entertained by a number of prominent leaders.

WOMAN "KNOCKS" PREACHER.

Sister-in-Law Will Testify as Climax to Sensational Charges Against New York Divine.

[BY DIRECT WIRE TO THE TIMES.]

NEW YORK, Sept. 29.—[Exclusive Dispatch.] Discord in the Baptist Church of Mariners' Harbor, borough of Richmond, which is said to have begun with quiet "knocking," was developed into a whirlwind of sensational charges, in which the pastor, the Rev. John H. Troy, has become the center.

Mrs. Mabel Kohler, wife of Frederick Kohler, a member of the flock who was cast from the fold last Monday night, today declares she will testify at the coming meeting of the Board of Deacons in support of her husband's charges that the preacher is unfit to act as guardian of the flock.

Mrs. Kohler is a sister-in-law of the Rev. Troy and lived at the pastor's house for several years before her marriage. During that time she claims, she had good reason to believe that the preacher is not the sinless person fitted to cast the first stone.

Mrs. Kohler said the preacher had often made advances to her.

SCIENTIST EATS SHARK.

Savant at Fisheries Society Meeting Urges Its Cultivation as Solution to Cost of Living Problem.

[ASSOCIATED PRESS DAY REPORT.]

NEW YORK, Sept. 29.—Shark meat is a dainty of high quality, according to savants here attending the sessions of the American Fisheries Society. They declare the creatures are quite edible, and that it is only a foolish prejudice which keeps them from being served as a delicacy.

One scientist said he preferred shark to lobster. Prof. Theodore Gill declares shark meat broiled "has a flavor as fine as anything which comes from the water."

Several of the delegates expressed belief that the cultivation of the shark as a food fish might do much to solve the problems of the high cost of living.

A discussion of caviar occupied one of the sections for three hours. Dr. Louis Hussakoff of the American Museum of Natural History, said most of the caviar sold in this country was made from the roe of the Mississippi spoonbill, and not from the sturgeon. He reassured consumers, however, by the assertion that the imitation product is "as good, or possibly better, than the genuine."

BERLIN RIOTERS QUIET.

BERLIN, Sept. 29.—It was officially reported today that seventy-three persons were wounded severely in the conflicts between the coal strikers and the police in the Moabit district last night. Today quiet prevails. As usual, nearly all of the hundreds who were arrested were released later on their own recognisance. Twelve alleged ringleaders were held.

THERE will be an abundance of good short stories in The Times Magazine the coming Sunday.

LIFE'S SEAMY SIDE.

LAD CONFESSES MANY CRIMES.

Redlands Orphan Breaks Into St. Louis Shops.

Cuts Out Plate Glass; Has Closest Call.

Robs Snoring Clerk; Writes Post Card to Police.

[BY DIRECT WIRE TO THE TIMES.]

ST. LOUIS, Sept. 29.—[Exclusive Dispatch.] Joseph Wiley, 17 years old, with Redhaner, confessed at police headquarters Thursday that he committed nine burglaries and attempted four others at St. Louis saloons, groceries and meat markets, in the last two months. He was caught last night awaiting a chance to climb in through the transom, his favorite method of entrance.

The young prisoner said he was born in Redlands, Cal., and had been an orphan since the death of his mother, six years ago. Under examination at headquarters, he admitted nine other crimes and told of his adventures in committing them.

"The closest call I had," he said, "was at the grocery at Tower Grove avenue and Papin street. I cut out the plate glass show window and carried it away to lay it on the grass so it would not make a noise. When I went back a moment later there stood the groceryman with a gun in his hand.

"The most amusing incident was at Grant's drug store. I went in through the transom and could hear the clerk snoring in the rear as I took things out of the showcase. I went back and got $2 out of his trousers.

"Just as I was about to go a policeman came and began to rattle the door as if he was trying to shake the house down. He never looked up at the open transom, I guess. He stood there quite a while afterwards, and before I left I wrote a note on a post card to the cop, which said: 'At 1:20 the policeman was across the street.'"

CHARGED WITH BIGAMY.

Candy Maker's Second Wife Tucks Him in Bed, Lets in First Mate. Police Appear.

[BY DIRECT WIRE TO THE TIMES.]

NEW YORK, Sept. 29.—[Exclusive Dispatch.] If Alexander Lang, a candy maker, whose home is in Brooklyn, is guilty of bigamy, as charged by two women, he is said to have led to the altar, conviction and imprisonment will hardly be more of a shock to him than was the manner of his arrest.

Anna Lang, the first wife, who asserts that she was deserted by her husband sixteen years ago, was recently informed that Lang had married an 18-year-old girl named Caroline Scheeneck. The two women met and compared notes, after which they got a warrant for Lang's arrest.

When he reached home shortly after midnight this morning he was met by his second wife, who greeted him affectionately, prepared some lunch for him and then tucked him away in his bed, taking care to remove his clothes.

"Before you go to sleep," said Caroline, "You will greet another friend."

The door opened and in walked Anna Lang, wife No. 1. "Hello, Alex," she cheerily remarked.

Alex stared helplessly at the woman, gasped weakly, and was like a child in the hands of the policemen, who entered on signal and made the arrest.

REDUCES YOUTH'S OFFENSE.

WAS CAUGHT FRISKING MAN.

[ASSOCIATED PRESS DAY REPORT.]

SACRAMENTO, Sept. 29.—[Exclusive Dispatch.] Louis Bianachiani, son of a wealthy San Francisco wholesale butcher, escaped with a five months' sentence in the County Jail today, having had a felony charge of attempt to commit grand larceny, reduced by Superior Judge Hughes. Bianachiani was caught picking the pocket of H. A. Langley of $2.50 at the State fair. He has already served nearly one month in jail, so his sentence will be for about six months. The charge was reduced at the request of Dist.-Atty. Wachhorst, who did not want to see the youth sent to prison. Bianachiani refused to ask for aid from his father in San Francisco, saying he did not want his folks to know of his disgrace.

STEALS FOR LOVE.

SAN FRANCISCAN CONFESSES.

[ASSOCIATED PRESS DAY REPORT.]

SAN FRANCISCO, Sept. 29.—Arrested yesterday on a charge of having snatched $40 from the drawer of a cash register in a local restaurant, Alexander R. Rice, former manager of a Filmore street store, told the police that infatuation for a married woman was responsible for the alleged theft. "She wanted money so badly I had to get it for her," he explained. Rice, who is 29, seemed to be laboring under feverish excitement. When searched, a loaded revolver and a mask were found in his pocket.

SLAYS MOTHER'S TRADUCER.

STORY BEHIND MURDER.

[BY DIRECT WIRE TO THE TIMES.]

SPRINGFIELD (O.) Sept. 29.—[Exclusive Dispatch.] Behind the killing of James Sanford, a negro, by Pearl Elder last night, is a strange story. Mrs. Lucy Elder, wife of a well-known farmer, eloped here with Sanford, her husband's hired man, taking Pearl, her youngest son, with her. When Pearl became older he learned of his mother's disgrace, over which his father had grieved himself to death. Recently he became engaged to a young woman in Indiana. She learned of Mrs. Elder's elopement and the engagement was broken. Elder came here to plead with his mother to leave the negro. She refused, whereupon, Elder invited Sanford to another room to have a drink and shot him to death. The slayer escaped.

CRIME BRIEFS.

Shoots Wife; Slays Child.

PHILADELPHIA, Sept. 29.—Following a night of constant quarreling with his wife at their home in Oakview, Delaware county, John Green, a carpenter and the father of nine children, shot and perhaps fatally wounded his wife early today, and instantly killed their 13-months-old child. In the shooting a 16-year-old daughter narrowly escaped death.

WILL CONSULT PHYSICIANS.

MILWAUKEE, Sept. 29.—A special from Madison, Wis., says: Senator La Follette is expected to leave Madison this afternoon for Rochester, Minn., where he will consult with physicians regarding his health. He will avert an operation if possible.

VICHY CELESTINS

Natural Alkaline Water

A delightful table water with highly medicinal qualities

...ask your Physician

Owned by and bottled under the direct control of the French Government

Not Genuine without the word

CELESTINS

REMARKABLE.

HOWLAND SAYS HE WAS COAXED.

DECLARES HEIRESS PROPOSED FOUR TIMES.

Life-Saver Asserts He Will Bring Proceedings Against Helen O'Brien's Mother for Damages for Alienating His Wife's Affections. Wedding Was at Her Request.

[BY DIRECT WIRE TO THE TIMES.]

ST. LOUIS, Sept. 29.—[Exclusive Dispatch.] With the remarkable assertion that Helen O'Brien, heiress to more than $100,000 in her own right, proposed to him four times and was refused as often, before he consented to elope with her, John A. Howland, a $40 a month life-saver, is in St. Louis to appeal to the courts for possession of his bride of a little more than a month.

He was determined to resort to this extreme, he declares, by a statement issued after a midnight conference at the O'Brien home yesterday in which Mrs. Howland repudiated her husband forever.

Although Mrs. Howland told him that she would never see him again, the swimmer cannot believe, he asserts, that she has turned against him of her own will, after four weeks of resolute loyalty in the face of bitter antagonism from her mother, Mrs. Rose Cartan O'Brien.

"The life-saver's court proceedings will consist of a suit for damages against Mrs. O'Brien, he said, on the charge of alienating his wife's affections. In speaking of their courtship, he was remarkably frank in declaring that she had made overtures to meet him, arranged a meeting through Mrs. John S. Leahy and proposed to him four times before he accepted her.

Mrs. Howland in her statement declared that she is absolutely and irrevocably through with the life-saver. She met him yesterday afternoon and so informed him. The young bride declares she now realizes that she made a mistake, allowing her school girl romanticism to run away with her better judgment.

"I never want to see him again," she said. "I shall immediately have annulment proceedings introduced. In case these fail, I shall institute divorce proceedings. There is no possibility of a reconciliation. Mr. Howland deceived me. I gave him an opportunity yesterday to explain away the charges against him, but he failed to do so."

STUDENTS ARE REBELLIOUS.

Korean Youths Sever Fingers to Write Threat in Blood to Jap General.

[ASSOCIATED PRESS DAY REPORT.]

SEOUL (Korea) Sept. 29.—Considering the magnitude of the territory and population annexed by Japan when Korea was taken into the territory of the Emperor of Japan, there has been very little evidence of discontent.

Ping Yang, a very important missionary center, has shown some disquiet, but not more than a couple of hundred persons have been concerned.

Viscount Terauchi, the new Governor-General, has policed and garrisoned the entire country, and the slightest sign of disquiet or disorder brings troops to the spot at almost a moment's notice.

In Seoul some of the students adopted an irreconcilable attitude, and arrests quickly followed.

Several students cut the little fingers from their left hand, and wrote an incendiary document in blood, threatening assassination of Gen. Terauchi. All were arrested. In some cases measures have been rigorous, but the Governor-General declares that prompt measures at the outset probably will save much trouble and much suffering hereafter.

Let Us Cook Your Breakfast!

Serve

Post Toasties

with cream or milk

and notice the pleasure the family finds in the appetizing crispness and flavor of this delightful food.

"The Memory Lingers"

Postum Cereal Co., Ltd., Battle Creek, Mich.

$2.75 Panama Suit Cases $2.18

ARTHUR LETTS Broadway Department Store

HOME 10571. BDWY. 4944. BROADWAY COR. 4TH., LOS ANGELES.

$3.50 Leather Suit Case $4.50

Bargain Friday No. 560

$10 to $15 Fall Suits and Dresses $9.95

Fall models in serges, cheviots and mannish mixtures; some dresses of shepherd check, as well as black, blues, browns, wines and novelties. Also blue, gray, brown and green in suits; all sizes. Friday $9.95.

Women's Sweaters--A Sale

$4.50 to $12.50 Grades at $4.45

Some of the white ones are slightly soiled; pure wool yarns in a variety of different models; all sizes; marked regularly $4.50, $5, $7.50, $9 and $12.50. While they last Friday, $4.45.

All Wash Skirts Now $1 Up to $5 at 95c

White and colored wash skirts in a quick clearance. Linens, repps and linene, prettily pleated models; assorted sizes. Regularly $1, $1.25, $1.50, $1.95, $2.50, $2.95, $3.95 and $5 skirts, today 95c.

Linen Suits and Dresses

Three Lots $2.95, $4.95, $6.95

Final word of linen suits and dresses. Prices cut to a mere shadow of the real value.

4 Dresses marked $ 5.95 ..... } Choice
1 Dress marked $ 6.50 ..... } $2.95
5 Dresses marked $ 7.50 ..... }

2 Dresses marked $ 8.95 ..... } Choice
2 Dresses marked $ 9.75 ..... } $4.95
6 Dresses marked $10.00 ..... }
1 Dress marked $12.50 ..... }
5 Dresses marked $13.50 ..... }

10 Dresses marked $15.00 ..... } Choice
11 Dresses marked $16.50 ..... } $6.95
12 Dresses marked $19.50 ..... }
14 Dresses marked $25.00 ..... }

$10 Tailored Suits of All Linen at $4.95

Suit, bag and parasol to match. Regular price $10. Friday clearance at $4.95. Also many plain linen and repp suits are included at the same sale price.

85c and $1 Petticoats of Gingham at 59c

Heavy weight; plain colors and stripes; wide flounces in varied designs. Clearance, 85c and $1 kinds, ea. 59c.

$1.25 and $1.50 Petticoats of Gingham at 89c

Toile de Nord, or Amoskeag ginghams; all sizes and lengths; different colors, stripes and checks; $1.25 and $1.50 grades at 89c.

39c and 45c Kimonos of Lawn and Challie 25c

Both light and dark shades; short models in fitted styles; regular 39c and 45c; Friday, each 25c.

65c, 69c and 75c Values Fine Embroideries 45c

The very richest of hand-loom flouncings and corset cover embroideries that sell regularly at 65c, 69c and 75c. Made on sheer nainsook or cambric. Also flouncings on Swiss; 300 yards all told. Friday at choice, yard 45c.

Oriental Lace Bands 15c

400 yards of these new lace bands in heavy worked patterns. Make your selections from white, cream and ecru, in widths 1¼ to 4 inches; worth easily more than double the price. Friday at, yard 15c.

Chiffon Veils Friday 45c

Pure silk chiffon quality; cut 2¼ yards long by 18 inches wide; hemstitched ends. Also hood veils which sold special at 75c. Friday your opportunity at 45c.

Silk Braid Friday 5c

Among them are broken lines at 7½, 8 1-3c, 10c and 12½c values; silk trimming braid, mostly in colors; plain or fancy braids included; for trimming school dresses or tailored suits. Friday, yard 5c.

50c Dutch Collars Each 25c

Pretty lawn and lace styles; nearly every collar trimmed with fine Venise lace. You'll not stop until you have bought two or three or four at, each 25c.

Kayser $1.69 Tucked Silk Gloves Friday 75c

That is "going some," even for Friday at the Broadway, for tucked gloves are very strong in favor. Made with four tucks on wrist and four dainty clasps. Heaviest quality of silk, double-tipped fingers. We have them in taupe, old rose, absinthe, wistaria. All sizes in the lot. Don't lose sight of the fact that these are Kayser gloves. Friday 75c, aisle 2.

44 to 56-Inch Imported Tailor Suitings 89c

If this isn't going to the extreme of value-giving for Friday! Some of these fabrics are sponged and shrunk. Practical stylish woolens at a mere fraction of their real worth. Quite an excellent line of fall shades. Needed for suit and skirt patterns. Fine imported qualities in widths from 44 to 56 inches. Friday price, yard 89c. Worth $1.50 to $2.50. Aisle 4.

STOCK ADVANCES TOMORROW

Today, last day to purchase stock at present price of $3.30 a share. Tomorrow morning you will pay $3.35 a share.

You can start your little savings to work for you--pay as little as $1.00 cash--balance weekly or monthly. As low as five shares can be bought in this way, or for cash.

Your stock draws the regular cash dividends, which are paid quarterly, whether paid for in cash or purchased upon the payment plan. All small stockholders protected against loss, if they desire to sell their stock, by a guarantee fund valued at over $45,000.00 held py the Globe Savings Bank.

Office Open Until 8:30 Tonight

HOMES

LOS ANGELES INVESTMENT COMPANY

333-337 South Hill Street

LARGEST CO-OPERATIVE BUILDING COMPANY IN THE WORLD

Capital and Surplus Over $4,300,000.00

Pig 'n Whistle

Trade Mark Registered.

The Glorious Climate of California is rendered more Glorious by a call at the

Pig & Whistle

Delicious sweets in the form of chocolates and candies of the highest quality are always at your command. Likewise dainty luncheons and afternoon teas, ices and pastries.

Los Angeles San Francisco

LAZY LIVER

"I find Cascarets so good that I would not be without them. I was troubled a great deal with torpid liver and headache. Now since taking Cascarets Candy Cathartic I feel very much better. I shall certainly recommend them to my friends as the best medicine I have ever seen."

Anna Bauset,
Osborn Mill No. 2, Fall River, Mass.

Pleasant. Palatable. Potent. Taste Good. Do Good. Never Sicken, Weaken or Gripe. 10c. 25c. 50c. Never sold in bulk. The genuine tablet stamped C C C. Guaranteed to cure or your money back.

Painless Parker

Painless Dentistry—Absolutely

618-622 South Broadway

Hoffman's Millinery

425 SOUTH BROADWAY
Home P4082.

S. NORDLINGER & SONS

DIAMOND MERCHANTS

631-633 So. Broadway

Christie Shoe Co.

Quality Footwear for

No More $2.50 No Less

412 So. Spring St.

3 Days to Chicago, St. Paul, Minneapolis

Via Scenic Route. Lowest rates. Choice of lines. Let us plan your trip.

C. A. THURSTON,
G. A., C. & N. W. RY., 366 South Spring Street, Los Angeles

PARMELEE-DOHRMANN CO.

LOS ANGELES LARGEST CHINA STORE

SPORTING NEWS, LOCAL AND TELEGRAPHIC.

NOSES APART.

TIMELY SWATS BEAT ANGELS.

Vernon Scores Its Two Runs by Good Batting.

Hitt Taken Out in Fifth on Account of Wildness.

Nagle Pitches Steady Ball, But Is Outlucked.

Vernon, 2; Los Angeles, 1.

The Angels barely escaped another shut out yesterday and they only managed to get away from one through a bad heave by Schafer, who became humorous and tried to catch Delmas off second base. He not only failed to do this but threw the ball so wildly that it kissed off the foot of some one at second base and rolled into left field. Before the ball could be recovered Delmas had scored the only run the team got in the game.

This is how the Angels got a run they were not entitled to, and yet they should have beaten Vernon if swats count for anything for they had one more hit than Hap's hired men.

The fans got into another pitchers' squabble yesterday, and while the hitting was all to the fancy there were just enough to keep every one guessing. Goodness knows what might have happened to Hitt if Hogan had not thrown him into the clubhouse in the opening of the fifth inning. He had pitched fine ball up to that time for he allowed but two scratch bounce hits, but he was about as wild as the longest least liar was when he heard Gayner wanted to let the bowery see the fight pictures.

The principal thing he had was the knack of hiding the ball while he did not bounce it off any solid ivory heads, about the only reason he did not was because the batsman did a lot of acrobatic stunts and showed a lot of fine footwork. He had them jumping sideways as long as he had a chance and after he had walked five men in four innings Hogan began to think Roy had a sudden attack of St. Vitus dance.

When he started the fifth inning with a pass to Delmas, Hogan decided that this was too much and promptly canned Hitt and tried Schafer. Orendorff was the first to face Schafer and he sacrificed and then Schafer made his wild heave to second that scored Delmas.

The Vernons made only five hits but they managed to get some of these counted for runs. Nagle pitched his usual steady game barring his wildness in the eighth inning but the Vernons earned their two runs and were entitled to the victory the way the game was played. In the first inning Nagle passed Carlisle and then this bird was forced at second by Burrell. A moment later Ross doubled against the center fence, scoring Burrell.

In the sixth inning Burrell singled past third, ran to second on Ross's sacrifice and scored on Coy's single to right field. It was all very easy.

The score:

VERNON.

	A.	B.	R.	B.H.	S.B.	P.O.	A.	E.
Carlisle, cf	4	1	0	0	1	0	0	0
Burrell, 3b	4	1	1	0	0	1	2	0
Ross, lf	3	0	1	1	0	1	0	0
N. Brashear, 2b	3	0	0	0	0	2	3	0
Coy, rf	3	0	0	1	0	1	0	0
N. Brashear, 1b	3	0	0	0	0	9	1	0
Lindsay, ss	3	0	0	0	0	2	4	0
Hogan, c	3	0	0	0	0	3	1	0
Hitt, p	2	0	0	0	0	0	1	0
Schafer, p	1	0	0	0	0	0	1	0
Totals	31	2	2	2	1	27	13	0

LOS ANGELES.

	A.	B.	R.	B.H.	S.B.	P.O.	A.	E.
Daly, cf	4	0	0	1	0	1	0	0
Nast, rf	4	0	1	0	1	1	0	0
Howard, 2b	4	0	0	0	1	1	4	0
Wheeler, 1b	3	0	0	0	0	10	0	0
Murphy, lf	4	0	0	1	0	1	0	0
Hallinan, 3b	3	0	0	0	0	1	2	0
Delmas, ss	3	1	1	0	0	2	4	0
Orendorff, c	3	0	0	0	0	5	0	0
Nagle, p	3	0	0	0	0	0	4	0
Bernard, x	1	0	0	0	0	0	0	0
Dillon, xx	1	0	0	0	0	0	0	0
Totals	33	1	2	2	2	24	10	0

x—Bernard batted for Orendorff in ninth.
xx—Dillon batted for Nagle in ninth.

SCORE BY INNINGS.

	1	2	3	4	5	6	7	8	9
Vernon	0	0	0	0	1	0	0	1	0
Base hits	0	0	0	0	1	0	0	1	0
Los Angeles	0	0	0	0	0	0	0	1	0
Base hits	0	0	1	1	0	0	1	2	1

SUMMARY.

Hits made off Hitt, 2.
Two-base Hits—Ross, Bernard.
Sacrifice hits—Orendorff, Ross.
Innings pitched by Hitt, 4.
Bases on balls—Off Nagle, 5; Hitt, 4; Schafer, 1.
Struck out—By Nagle, 2; Schafer, 1.
Double Plays—Lindsay to R. Brashear to N. Brashear; Nagle to Howard to Wheeler; Lindsay to N. Brashear to R. Brashear to N. Brashear to R. Brashear to N. Brashear to Lindsay to Hogan; R. Brashear to N. Brashear.
Wild pitches—Nagle.
Umpire—Hildebrand and Van Haltren.
Time of game—1h. 40m.

NOTES OF THE GAME.

After pitching a good game for seven innings, Nagle blew up in the eighth and was very much to the bad. With two out, he passed the two Brashears and Coy and made a wild pitch in between, but finally made Lindsay an easy out on a grounder to Hallinan.

Kit Brashear made a star stop of a throw by Lindsay in the fifth inning, the grab being made with the left hand as high as Kit could reach by standing on his toes.

Howard made a great assist to first in the fourth, of Kit Brashear's grounder over second base. The ball was grabbed on the run behind the base and a perfect throw robbed Kit of a hit.

In the fifth, Hap Hogan fouled a ball against the wire screen of the grand stand and to the surprise of the fans the pill stuck in the wire. This is an incident that does not occur more than twice in a season.

The bleacherites are trying to rattle Hallinan. After he had flied to Coy in the seventh inning, the fans behind first base wanted to know if he was to be a water boy in the big league. This was an awful slap at a fellow drafted to the big bush. Many are called, but few are signed. Will this boy be one of the latter?

Bush Nast fouled two tips that came near laying out Hogan in the eighth. One struck Hap in the stomach and the other on the foot and poor Hap groaned and moaned for several minutes about his injuries. This raises the question as to whether or not catchers should wear masks on their toes.

The double play that Vernon made in the third inning, was very near the limit for assists. With Orendorff on first, Nagle hit a bouncing infield single to Lindsay, on which Orendorff ran to third. Not being able to get Orendorff and seeing Nagle off first base, Lindsay threw the ball there. Nagle did not have time to get back and was chased back and forth between first and second bases and was finally called out for interference in throwing up his hands to make Lindsay miss a thrown ball. Orendorff was caught at the plate for a double play.

Bush Nast surprised the fans in the fourth inning, by backing up to the right-field fence and catching Ross's fly with his upraised left hand. A lot of the bugs thought a busher had no right to catch a ball in one hand.

REDEEMS HIMSELF.

MITCHELL STILL MYSTERY.

[ASSOCIATED PRESS NIGHT REPORT.]

OAKLAND, Sept. 29.—Mysterious Mitchell redeemed himself today when, after being touched for four hits that netted three runs in the first inning, he pulled himself together and held the Senators runless for the balance of the game.

San Francisco landed on Pape in the second and he was taken out when a run was scored. Fitzgerald was sent in and was badly battered. Baum finished for the visitors. San Francisco made three runs in the eighth. Score:

SACRAMENTO.

	A.	B.	R.	B.H.	S.B.	P.O.	A.	E.
Shinn, 1b	5	0	2	0	0	1	0	1
Van Buren, cf	4	1	1	0	0	1	0	1
Perry, lf	4	1	1	0	0	2	0	0
Danzig, 1b	4	0	1	0	0	9	1	0
Beardman, 3b	4	0	1	0	0	1	1	0
Briggs, rf	4	0	0	0	0	1	0	0
Burns, ss	4	0	0	1	0	2	2	0
Spiesman, c	4	0	0	1	0	6	2	0
Pape, p	1	0	0	0	0	0	0	0
Fitzgerald, p	1	0	0	0	0	0	0	0
Holster, x	1	0	0	0	0	0	0	0
La Longe, c	0	0	0	0	0	1	0	0
Baum, p	1	0	0	0	0	0	1	0
Totals	38	2	5	2	0	24	14	4

SAN FRANCISCO.

	A.	B.	R.	B.H.	S.B.	P.O.	A.	E.
Lewis, cf	4	1	1	0	0	1	0	0
Mohler, 2b	4	0	0	0	0	1	4	0
Stewart, rf	4	1	0	0	0	0	0	1
Bodie, lf	4	0	0	0	0	2	0	0
Williams, 1b	4	1	1	0	0	13	0	0
Vitt, 3b	4	1	1	0	0	0	3	0
Berry, c	4	1	2	0	0	8	0	0
McArdle, ss	3	0	0	0	0	2	2	0
Mitchell, p	3	0	0	0	0	0	2	0
Melchoir, rf	2	0	0	0	0	0	0	0
Totals	36	7	5	0	0	27	13	1

x—Batted for Fitzgerald in seventh.

SCORE BY INNINGS.

	1	2	3	4	5	6	7	8	9
Sacramento	0	0	0	0	0	0	0	2	0
Base hits	0	0	0	1	0	1	0	2	1
San Francisco	0	2	1	0	0	0	0	1	x
Base hits	0	2	2	1	0	0	0	2	x

SUMMARY.

Two-base hit—Shinn.
Sacrifice hits—Berry, 2; Fitzgerald, Williams, Mitchell, Mohler.
Bases on balls—Off Pape, 2; Fitzgerald, 3; Mitchell, 2.
Struck out—By Pape, 1; Fitzgerald, 3; Mitchell, 7; Baum, 1.
Double play—Williams to McArdle to Mohler to McArdle.
Wild pitches—Mitchell, Fitzgerald, Baum.
Time of game—1h. 25m.
Umpires—McGreevy and Irwin.

NATIONAL LEAGUE.

CUBS SLUG BALL HARD.

[ASSOCIATED PRESS NIGHT REPORT.]

BOSTON, Sept. 29.—Boston fielded poorly today and Chicago, aided by heavy hitting, won the last game of the series, 8 to 3. Score:

Chicago, 8; hits, 13; errors, 2.
Boston, 3; hits, 8; errors, 5.
Batteries — McIntyre and Kling; Frock, Burke and Raridan.

ADAMS FOOLS 'EM.

[ASSOCIATED PRESS NIGHT REPORT.]

BROOKLYN, Sept. 29.—Brooklyn used three pitchers in an effort to make it five straight from Pittsburgh today, but the visitors won, 7 to 2. Burke's wildness in the third and Dessau's ineffectiveness in the sixth were costly. Adams allowed but four hits. Score:

Pittsburgh, 7; hits, 11; errors, 1.
Brooklyn, 2; hits, 4; errors, 0.
Batteries — Adams and Gibson; Burke, Dessau, Scanlon and Bergen, Miller.

PLAYER BADLY HURT.

[ASSOCIATED PRESS NIGHT REPORT.]

NEW YORK, Sept. 29.—New York took the last game from Cincinnati today, 5 to 4, through Murray's clever hitting and Ames's steadiness at critical times. Beecher, Cincinnati's new left-fielder, had his left hand lacerated and his chest badly injured when he ran against one of the field boxes in the fifth inning. He had to be taken to a hospital. Score:

Cincinnati, 4; hits, 8; errors, 0.
New York, 5; hits, 10; errors, 5.
Batteries — Gaspar, Suggs and McLean, Clark; Ames and Wilson.

UMPIRES UPHELD.

[ASSOCIATED PRESS NIGHT REPORT.]

PHILADELPHIA, Sept. 29.—Philadelphia hit the ball hard today and easily defeated St. Louis, 6 to 1. Manager Dooin of Philadelphia was today suspended indefinitely by President Lynch for a dispute with Umpire Klem yesterday. Bresnahan was put out of the game for disputing a decision by Umpire Kane. Score:

St. Louis, 1; hits, 2; errors, 1.
Philadelphia, 6; hits, 11; errors, 3.
Batteries — Harmon and Bresnahan, Phelps; Ewing and Moran.

AMERICAN LEAGUE.

SAD FAREWELL.

[ASSOCIATED PRESS NIGHT REPORT.]

CLEVELAND, Sept. 29.—Cleveland lost its last home game of the season today, Boston winning, 2 to 1. Cleveland lost through blundering on the bases, having four men thrown out at the plate. Lajoie was out of the game. Score:

Cleveland, 1; hits, 9; errors, 3.
Boston, 2; hits, 7; errors, 0.
Batteries — Fanwell, Blanding and Smith; C. Smith, Collins and Kleinow.

BOTH PITCHERS STRONG.

[ASSOCIATED PRESS NIGHT REPORT.]

ST. LOUIS, Sept. 29.—Chicago defeated St. Louis, 4 to 1, today. Score:

Chicago, 4; hits, 6; errors, 3.
St. Louis, 1; hits, 4; errors, 3.
Batteries — Lange and Payne; Mitchell and Stephen.

MINOR LEAGUES.

WESTERN LEAGUE.

At Des Moines—Des Moines, 11; Lincoln, 7.

At St. Joseph—Denver, 5; St. Joseph, 4.

At Omaha—Sioux City, 13; Omaha, 12.

St. Joseph at Wichita, no game; two games tomorrow.

FRANK G. CARPENTER'S letter in The Times Magazine the coming Sunday will be an exceedingly interesting one, relating to the unearthing of some of the Pharaohs who oppressed the ancient Israelites.

THERE will be an abundance of good short stories in The Times Magazine the coming Sunday.

PERSEVERANCE.

KRAPP GRABS SPEEDY OAKS.

Finally Defeats Them First Time This Season.

Wolverton's Men Secure But Two Safeties.

Pfyl Saves His Team a Shut-out by a Homer.

[BY DIRECT WIRE TO THE TIMES.]

PORTLAND, Sept. 29.—[Exclusive Dispatch.] F. Eugene Krapp, who had pitched nine games against Oakland up to today and lost all of them, took sweet revenge on his rivals this afternoon by holding the Oaks to two hits, both by Monte Pfyl. Portland won the game by the overwhelming score of 10 to 1.

Tyler Christian started to pitch for Oakland and he was given miserable support in the opening canto, when Portland tallied twice. Ryan the first man up, singled to right and when Wares tossed Olsen's grounder wide of first, Ryan took third and Olsen was safe at second. Krueger, who during the game distinguished himself with four swats in the five trials, spanked one to left which Wares partially flagged, and Ryan scored, while Olsen reached third. Pfyl foozled Hetling's intended sacrifice bunt, which filled the bases, Olsen being held at third.

Sheehan hit to Wolverton and Olsen was forced at the plate. Rapps hit to Wares, who erred and Krueger scored. Ort's hit to Pfyl forced Hetling at the plate, but Murray worked Christian for a pass, which forced Sheehan over the plate for the third run. Krapp ended the inning by going out at first, leaving the sacks filled.

TRIPLE STARTS IT.

With two out in the second, Krueger tripled and Hetling hit one which went through Hogan, scoring Krueger. Then Wolverton took out Christian in favor of Nelson, and the Beavers took a layoff for a couple of innings.

In the fifth Krueger singled, but was forced at second by Hetling, after which hits by Sheehan, Ort and Murray, following in succession, and a high bounce over Thomas's head of a throw from Swander gave Portland three runs. In the sixth Ryan opened with a hit past Crutshaw, and Olsen and Krueger bunted in succession, filling the bases because Nelson and Wolverton were not speedy enough in fielding. Gus Hetling then cleaned the bases with a drive to left which was good for two bases, but went for three because it got away from Maggert, scoring Ryan, Olsen and Krueger.

After that the Beavers took things easy and Nelson got away without further damage. Krapp pitched gilt-edged ball all the way and the only dent in his record was the homer by Pfyl in the fourth. Pfyl was the first man up in that inning and he laced one high against the right field fence, the ball settled between the fences, permitting him to make the circuit. However he was the only Oak to hit Krapp safely, and Krapp kept up his reputation in that line. Previous to yesterday he had held Oakland to an average of four hits per game.

The score:

OAKLAND.

	A.	B.	R.	B.H.	P.O.	A.	E.
Maggert, lf	4	0	0	1	0	0	0
Wares, ss	4	0	0	0	1	2	1
Pfyl, 1b	3	1	1	2	9	1	0
Hogan, c	4	0	0	0	6	1	0
Wolverton, 2b	4	0	0	1	1	2	0
Cutshaw, 2b	1	0	0	0	1	1	0
Swander, rf	3	0	0	0	2	0	0
Mitze, c	1	0	0	0	2	0	0
Christian, p	0	0	0	0	0	0	0
Nelson, p	1	0	0	0	0	1	0
Thomas, c	2	0	0	0	4	0	0
Totals	30	1	2	4	27	11	1

PORTLAND.

	A.	B.	R.	B.H.	P.O.	A.	E.
Ryan, cf	5	2	2	4	0	0	0
Olsen, ss	5	1	2	1	2	4	0
Krueger, lf	5	2	2	4	2	0	0
Hetling, 2b	5	1	1	2	3	3	0
Sheehan, 3b	4	1	1	1	1	1	0
Rapps, 1b	4	0	0	0	11	0	0
Ort, rf	4	1	1	2	0	0	0
Murray, c	3	0	1	0	5	0	0
Krapp, p	4	0	0	0	0	3	0
Totals	39	10	12	27	9	11	0

SCORE BY INNINGS.

	1	2	3	4	5	6	7	8	9
Oakland	0	0	0	1	0	0	0	0	0
Base hits	1	0	0	1	0	0	0	0	0
Portland	0	1	0	2	0	1	0	3	x
Base hits	2	2	0	2	0	2	0	3	x

SUMMARY.

Struck out—By Krapp, 5; by Nelson, 1.
Bases on balls—Off Krapp, 5; off Christian, 1.
Two-base hit—Pfyl.
Three-base hits—Krueger, Hetling, 2.
Home run—Pfyl.
Left on bases—Oakland, 7; Portland, 6.
Innings—Christian, 1 2-3; hits, 4; runs, 4.
Time of game—1h. 45m.
Umpires—Finney and Rankin.

STANDING OF THE CLUBS.

NATIONAL LEAGUE.

	Played.	Won.	Lost.	P.c.
Chicago	141	94	47	.667
New York	144	89	55	.618
Pittsburgh	145	83	62	.572
Philadelphia	145	74	71	.511
Cincinnati	141	72	70	.488
St. Louis	147	59	88	.401
Brooklyn	146	60	86	.411
Boston	150	50	95	.345

AMERICAN LEAGUE.

	Played.	Won.	Lost.	P.c.
Philadelphia	144	93	46	.641
New York	143	82	61	.573
Detroit	146	82	64	.562
Boston	145	80	65	.552
Cleveland	144	67	77	.465
Washington	146	63	82	.456
Chicago	145	62	83	.427
St. Louis	147	45	102	.306

PACIFIC COAST LEAGUE.

	Played.	Won.	Lost.	P.c.
Portland	206	94	72	.566
Oakland	181	101	80	.558
San Francisco	181	95	86	.524
Vernon	178	88	90	.494
Los Angeles	178	86	92	.483
Sacramento	174	67	107	.385

WESTERN LEAGUE.

	Played.	Won.	Lost.	P.c.
Sioux City	141	105	36	.652
Lincoln	156	99	57	.635
Denver	161	89	72	.553
Wichita	164	86	78	.542
Omaha	161	82	79	.509
St. Joseph	157	73	84	.453
Des Moines	161	66	95	.409
Topeka	162	42	120	.259

Reception to Maroon.

TOKIO, Sept. 29.—American Ambassador O'Brien today gave a reception to the University of Chicago baseball players, who, in charge of Prof. Gilbert A. Bliss, are touring Japan. The guests included representatives of the universities of Waseda and Kelo, with whom games are arranged; Count Okuma, president of Waseda, and other prominent Japanese and distinguished foreigners.

ON WAY TO THE FINALS.

BOSTON, Sept. 29.—Miss Louise Hammond of New York, won her way into the finals in the woman's tennis tournament at Longwood, today, easily disposing of Miss Edith Rotch of Boston in a two-set match by scores of 6-3, 6-0. Miss Evelyn Sears of Boston defeated Miss Marion Fenno, also of Boston, 6-4, 8-10, 9-7.

AWAY WITH THE MEN.

Sullivan Believes Women Should Instruct Girls and Contests Be Private.

[ASSOCIATED PRESS DAY REPORT.]

NEW YORK, Sept. 29.—"I am very decidedly opposed to employment of men as athletic instructors or coaches for girls or women" says James E. Sullivan, secretary of the A. A. U., in a letter on the subject made public here today. It is a mistake to have a man for, example in a girl's gymnasium, or to coach or direct girls in their athletic exercises.

"A man coach in a girl's school will naturally present his theories from a masculine standpoint. He will tell his pupils to play a good rough game and instruct the girls to do a thing as a boy or man would do them.

"Girls athletics, when conducted along safe and sane lines are a real benefit to the health of the girls. They must not be exploited, however, as female Sandows, Sheppards, Sheridans or as show girls.

"A girl's basketball team must not be trained in tricks, nor should it be sent around the country to exhibit the players for gate money.

"Competition for girls should be in its own group and in private, without admission fee, and without the sensation seeking crowd. Girls should be kept in their own group and not be permitted to take part in public sports."

THE DEAN.

CAMP SCOFFS AT RUGBYITES.

BELIEVES GAME LACKS QUALITY OF DEFINITE ACTION.

Differs With Other Authorities and Coaches in Regard to the Quarter-back Whom He Considers Still to Be Important Factor of Intercollegiate Football.

Brain, and not brawn, is the great requisite in intercollegiate football, according to Walter Camp, the foremost exponent of the game, who made a flying visit to Los Angeles yesterday, returning to the North on the "Owl" last night.

Camp is making a study of Rugby as it is played in the California colleges, and says, as yet he fails to see in it the science that is afforded by the American game, where the latter is played by teams that have a good knowledge of its fine points.

Rugby does not take the quick thinking and naturally the players do not develop the celerity of movement that is seen in the best players of the American game, says Camp, but his chief criticism is that it lacks definiteness. He says that Yale tried Rugby some years ago and had a team that made it very interesting for an Australian bunch that was imported to try the game out.

About 3000 persons were present to see the exhibition, but the majority failed to stay to the finish. Inquiry indicated that from the spectator's viewpoint there was no sustained line of action, the ball going from one team to the other at short intervals.

"The new rules for the intercollegiate game are only an experiment and according to my judgment are too complicated for either official or player to act quickly until they have worked with them at least a season," was Camp's comment on the rules for this year. "Contrary to what many of the coaches seem to think, I am of the opinion that the quarter-back will still be one of the most important men of the eleven. He will be lined up with the other three men of the back field in carrying the ball in open work and no doubt many plays will be developed in which he will carry the ball in the line bucks."

Football, as all other games that have in them the spectacular, can not have the element of danger eradicated, in Camp's opinion, and he thinks that players are fully as apt to be hurt in the English style of play as in the American game.

Camp is especially proud of his record with Stanford University team, back in the nineties. He took hold of the eleven just after they had been defeated by the Reliance club by a score of 28 to 0. Camp says he promised the Stanford players he would draw no salary if they could not reverse the score at the end of a month. Two weeks later the Cardinal was again downed, 12 to 6. In the third game at the end of the fourth week, Camp's team was the victor, the Reliance team not being able to score and the Stanford team making four touchdowns.

STAGG'S MIDWAY STAGGER.

Maroon Coach Develops New Stunt for His Men in Recreation Line.

[ASSOCIATED PRESS DAY REPORT.]

CHICAGO, Sept. 29.—"Midway Staggers" as A. A. Stagg, coach of the University of Chicago, terms his latest gridiron movement, was practiced by his team yesterday. The first exhibition of the "staggers" took place as soon as the gates were opened after secret practice. A large crowd of rooters witnessed the line candidates drawn up in the center of the field, apparently suffering from some nervous affliction.

The forwards were hopping in quick time, clawing with their arms and vieing with one another in manufacturing gridiron grimaces. Stagg explained he had ordered the exercises, and would insist in using it in every game.

The maroons will have the "staggers" regularly on offense, and the rooters believe their rivals will either be too astonished or too terrified to defend themselves. Stagg also asserts the drill was for the purpose of speeding up the team.

FINE SPORTSMEN.

English Polo Player Glad He Visited America and Will Return.

[ASSOCIATED PRESS NIGHT REPORT.]

NEW YORK, Sept. 29.—"In the Americans I have met the finest players that the world knows, and the best sportsmen."

This was the Earl of Rocksavage's parting tribute to the American polo players against whom he has been playing for the last month. Rocksavage sailed with F. A. Gill, another member of the Ranelagh team. He said:

"The last two months of polo mark an epoch in my life. The American players are wonderful, and it has been my good fortune to witness feats of horsemanship and mallet work that seemed almost incredible. I am only too keen to return next year along with the team that will challenge for the international cup.

"The winning of that cup by the Americans served to stimulate English polo as nothing else could possibly have done. The tactical method of play proved a revelation to British lovers of the sport. The Americans injected new ideas into the game, created new ways of accomplishing the old things, and altogether have livened up in a truly wonderful manner.

"From every aspect our visit to America has been a successful venture."

AUTO AMBULANCE.

FOR INSANE PATIENTS.

[ASSOCIATED PRESS NIGHT REPORT.]

NEW YORK, Sept. 29.—The first automobile ambulance ever built for the exclusive handling of insane patients is shortly to be put in service at Bellevue Hospital. The psychopathic ward at Bellevue receives most of the cases of suspected insanity from all parts of the city.

Heretofore insane patients were brought to Bellevue in patrol wagons by the police. Now the police will have nothing to do with the handling of such cases. Two trained nurses will go out on calls with the ambulance. The new service will cost the city about $8000 a year.

WATER POLO GAME.

The Ocean Park water-polo team, Southern California champions last year, is to play the Bimini Baths team at the Bimini bath-house tonight. The Bimini team was one of the strongest in the South last year, finishing the season with a record next to that of the champions. The line-up:

Ocean Park.		Bimini Baths.
Pikemoore	forward	Sweet
Salisbury	forward	Becher
Bassett	forward	Howlett
McManus	back	Edwards
Hostetter	back	Lee
Schmidt	back	Vanduser

STUDENTS INDIFFERENT.

NEW YORK, Sept. 29.—Although the authorities at Columbia University recently indicated their willingness to consider the reinstatement of football, which was put under the ban there three years ago, the student body appears to be indifferent, and the board of student representatives have not only voted against a renewal of the sport, but has voted to curtail even the mild interclass games which have been played heretofore each year.

LAW SCHOOL GAME.

The Law School Rugby football team will play the Pomona High School team at Bovard field Saturday at 2:30 o'clock p.m. This being the initial game of the season, Coach Lewis will have an opportunity to try out his men. Among the players for the Law School are Casey of St. Vincent's, Price and Manning of L. A. Poly, Goodwin of the University of Kansas, Hunter and Neilson, formerly of the Berkeley Rugby squad, and Foss, Allen and Wilson of last year's team.

The Home of Hart Schaffner & Marx Clothes

Statue of Marcus II.

Around The World
By the "OFFICE BOY"

"One reason for the discontent that fills the land just now is that pork chops cost us just as much as we once paid for cow."

I heard a man say that his wife made him let his hair grow long in view of the high price of living, that it would pay to save his combings.

Our new fall goods are nearly all in and we have gone over them carefully, and we can truthfully say to you that we are offering better values for fall in every department than we ever offered since we first embarked in business. True, our margin of profit is very small, but our immense output makes up for that. We'd rather sell 100 silverwood hats for $3 each on a 10c net profit than ten for $3.50 each on a 60c net profit. The same is true of our $15, $18, $20 and $25 suits, our 50c and 75c neckwear and in every other department in our six big stores.

The Old Man's slogan to every buyer is, "give more and buy only the best goods made." Why, if the public could know, as every salesman in a Silverwood store knows, the excellence and value of our new fall goods, we wouldn't be able to wait on half the people who would hurry here to get a share of them. Every article we sell is true in character and price and may be depended upon to give months of good service, for no article is taken into our stocks at any price that does not worthily represent Silverwood quality to the customer who buys it.

EITHER STORE

F. B. SILVERWOOD

221 South Spring Sixth and Broadway — Los Angeles
Bakersfield — Long Beach
San Bernardino — Maricopa

Maxwell

$1075
A GREAT HILL CLIMBER
THE MAXWELL
22 h.p. Runabout—the pleasing car.
United Motor Los Angeles Co.
1325 So. Main St. L.A.

A 1911

"CHALMERS-DETROIT" FORTY $900 BELOW LIST PRICE. NEVER USED. This beautiful touring car must be sold at once—owner compelled to leave city. Phone PITT FESSENDEN, daytime F1137; M940; evenings 54188.

Licensed Motor Car Dealers Association

Apperson and Reo — LEON T. SHETTLE, 638 S. Grand Ave. Main 7094
Autocar — M. S. BULKLEY & CO., 1810-12 S. Grand Ave. Home 22899
Buick — HOWARD AUTO COMPANY, 1144 South Olive Street. Main 6777
Carter Car — Rapid Power Wagon—Oldsmobile. WOOLWINE MOTOR CAR CO., 1122-26 South Olive. Bdwy. 4792.
Detroit Electrics — CALIFORNIA ELECTRIC CAR CO. 12th and Olive sts., Los Angeles. 100 E. Union st., Pasadena. 3678. F3377.
Elmore and Stearns — AND OHIO ELECTRIC. Elmore Motor Car Co., 742 South Olive St. Bdwy. 3284
Franklin — R. C. HAMLIN, Twelfth and Olive Sts. Main 404
Glide — SHAFER-GOODE MOTOR CO., Tenth and Olive. Bdwy. 1981
Jackson and Fuller — CHARLES H. THOMAS, 1012-14 South Main. B'dway 1947
Knox — DOERR-BROWN CO., 1186 South Main St. Main 7883.
Locomobile — Los Angeles Motor Car Co., Pico and Hill Sts. Main 3914
Lozier — NASH & FENIMORE, Tenth and Olive Sts. Bdwy. 1784
Matheson-Overland — Renton Motor Car Co., 1230 South Main. Main 1088
Maxwell — UNITED MOTOR LOS ANGELES CO., 1821 South Main St. Bdwy. 4088.
Mitchell — GREER-ROBBINS COMPANY, 1501 South Main St. Bdwy. 5410
Packard-Chalmers — HUDSON-WESTERN MOTOR CO., 727 S. Olive. Main 8189
Palmer-Singer & Simplex — W. E. BUSH, 1227-9 South Main St. Bdwy. 4891
Pierce-Arrow — Wm. R. Rucas Automobile Co., 1028 South Main St. Main 7070
Pope-Hartford — PREMIER MOTOR CAR CO., L. H. SCHWABE, Pres. and Gen. Mgr., 1127 S. Olive St. Main 670.
Premier — MILLER & WILLIAMS, 1140 South Olive St. Bdwy. 2907
Pullman — BIG 4 AUTOMOBILE CO., C. S. Anthony, Prop. 1017-19 South Olive
Regal — Eastern Motor Car Co., 825-827 South Olive St. Main 2969
Stevens Duryea — E. M. F. 30. FLANDERS 20. LORD MOTOR CAR CO., 1032 South Olive St. Main 9470
Studebaker — Thomas-Mercer Motor Car Co., 843 South Olive St. Main 2191
Thomas-Mercer — W. D. HOWARD MOTOR CAR CO., 1288 S. Flower St. Bdwy. 4188
Winton — CADILLAC AGENCY, 1218 SO. MAIN STREET. Main 8440
Don Lee — SMART SHOES FOR MEN, 432 Broadway
The Bootery

Pacific Motor Car & Aviation Co.
1217-1231 So. Flower St.

We are now prepared to do all kinds of automobile work from start to finish. Mr. Wm. M. Conklin has installed one of the finest blacksmith and spring shops in the West. He thoroughly understands his work.

Under the supervision of Mr. Charles C. Thompson, the garage is unequaled. Don't forget to call him when in trouble on the road.

Mr. Jack Theis, having charge of the machine shop, guarantees all work done in his department.

We carry a full line of supplies.

Wash and polish a specialty. Prices reasonable. Waiting room for ladies. For information ask our Smiling Operator.

We never close.

60151. Main 8459.

BARGAIN
Second Hand A
We have several second-hand Overland-Dayton cars left which we will sell all of which have been thoroughly overhauled and are in good running order at bargain prices.
STODDARD-DAYTON MOTOR CO., 10th and Olive.

THE NEW Rambler
GENEROUS CREDIT ON FURNITURE, CARPETS, LYON-McKINLEY-SMITH CO.

OFF ITS TROLLEY.

TO BUCKS AT THE BEND

ing Rides Three Wheels When Tire Flies.

Hymel Repeats Stunt on Vanderbilt Course.

derful Nerve Shown by Western Drivers.

[DIRECT WIRE TO THE TIMES.]

YORK, Sept. 29.—[Exclusive Two of the drivers who pete in the Vanderbilt cup which will be held over the Long motor parkway, Saturday, dis- their ability and courage dur- preliminary trials this morn-

Fleming in a giant Pope-Hart- chine, and Tobin De Hymel, an in a Stoddard-Dayton car, met accidents, which, to lose nerve or

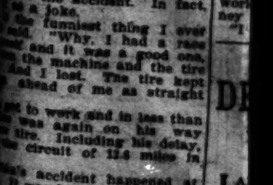

Tobin de
fast car is entered in the V

man, probably would have chester. While speeding over

OFF ITS TROLLEY.

TO BUCKS AT THE BEND.

...ng Rides Three Wheels When Tire Flies.

Hymel Repeats Stunt on Vanderbilt Course.

...rful Nerve Shown by Western Drivers.

...RECT WIRE TO THE TIMES.]

...TORK, Sept. 29.—[Exclusive ...] Two of the drivers who ...pete in the Vanderbilt cup ...ce will be held over the Long ...sland parkway, Saturday, dis...their ability and courage dur... preliminary trials this morn...

...eming in a giant Pope-Hart...dine, and Tobin De Hymel, an ...n a Stoddard-Dayton car, met ...ments, which, to less nervy or ...probably would have ...ter. While speeding over ...at a rate of seventy-five ...ur, each lost a tire from ...d bumped along the track ...on three wheels for more ...0 yards.

...ne of the first to ...me and his fast trial of ..., which lacked only five ...e record, spurred him on ...the record. He shot his ...Hartford, away from the ...speed and made the first ...ircuit, at a terrific clip. ...ed down the long ...approaching Westbury ...a rate of ninety miles ...ering the dangerous turn ...he slowed up considerably ...ding at a terrific clip ...the bend.

...LIKE BRONCO.

...he take this curve that ...rim of his front right ...en off. This hurled the ...the ground and when ...ng-legged along like a ...o. Fleming did not lose ...he tugged at the wheel. ...kes and his masterful ...what seemed like cer... As he leaped from ...he stop, he was less ex... of a score of persons ...the accident. In fact, ...a joke.

...funniest thing I ever ... "Why, I had a race ...and it was a good one, ...the machine and the tire ...I lost. The tire kept ...ahead of me as straight ...

...accident happened at ...was his first appearance ...and everyone was await... of his first trial. While ...at a terrific clip his ...and only presence of ...steady nerve saved him ...accident, preventing ...completing the circuit.

...BEST TIME.

...of the race was made ...in his Knox car. He ...trips, two of them in ...His others were made ...., and 11 min., 16 sec. ...today were. Belcher, ...16 sec.; Heim, Benz, 10 ...Fleming, Pope-Hartford, ..., and Wishard, Mer... 56 sec.

...son, who was injured ...racing car turned ...notice spin on the Van... last Friday, has de... out of Saturday's big ...his injuries are healing ...nature to be aggravated ...of such a long race as ..., and in deference to ...his wife and his friends ...to forego the en...

...car has been repaired ...in the Vanderbilt ...Heim, a German, ...ician for Hemery in ...Grand Prize races ...in a similar cap... in the Grand Prize ...last year. Heim, ...a word of Eng... on the course for the ...morning and made ...easily the turns.

...Mitchell, the acting ...A. R. Parding... officially to represent ...race. Several other ...present. Alfred ...the automobile ...Pardington's invita...

...me of the Motor ...was placed on ...addition to being ...of the big race ...of reference, ...of the Long Is... and of the five ...cup races and ...

...GAME TODAY.

...team of Occi... the "babies" ...which game of ...afternoon at ...final "infants" ...condition owing ...to the fact that two of their best men, the Stoltz brothers, will not be in the game, because of injuries received in the battle with the "sophs" last Monday. Coach Cromwell of U.S.C. plans to use six open formations exclusively.

WOLGAST MEETS TARTAR.

FOND DU LAC (Wis.) Sept. 29.—[Exclusive Dispatch.] Ad Wolgast will some day trifle too long for an exhibition bout with some little-known fighter and have his head knocked off. It nearly happened tonight when he fought Young Tommy McFarland of Chicago, who substituted for Gary while Gary was having his appendix cut out in Chicago. McFarland made Wolgast work to his limit in the last two rounds in order to avoid what would have been a lost battle. As it was, Wolgast, by his fast work at the finish, escaped with what would have been a draw.

Results at Lexington.

LEXINGTON (Ky.) Sept. 29.—Hans won the Lexington Brewing Company selling stakes, the feature of the closing day of the Kentucky Racing Association meeting. He broke a track record in going a mile and twenty yards in 1:40 3-5, a second faster than the time of W. A. Leach at the spring meeting. Results:

Six furlongs: Tolson D'Or won, Billy Bodemer second, Westbury third; time, 1:13 1-5.

Six furlongs: Bettie Sue won, Hostagon second, Loween third; time, 1:14.

Six furlongs: Emperor William won, Royal Canine second, Selwick third; time, 1:16 1-5.

The Lexington Brewing Company selling stakes, mile and twenty yards: Hans won, Intrinsic second, Huck third; time, 1:40 3-5.

Five and one-half furlongs: Walbank won, Americaneer second, Cisko third; time, 1:07 4-5.

Mile and twenty yards: Peter Pender won, Frances Ray second, Wander third; time, 1:41 4-5.

Results at Ogden.

OGDEN (Utah) Sept. 29.—In the third race Metropolitan breezed home an easy winner.

Five furlongs: Aquilline, 99 (Manders,) won; Sainest, 109 (Cavanaugh,) second; Eastend, 99 (Buxton,) third. Time, 1:03 2-5.

Six furlongs, selling: Nebraska Lass, 109 (Buxton,) won; Gallico, 103 (Callahan,) second; Runsum, 109 (Martin,) third. Time, 1:17.

Five furlongs, selling: Metropolitan, 108 (Rosen,) won; Novgorod, 104 (Cavanaugh,) second; Sir Barry, 112 (Parker,) third. Time, 1:03 3-5.

Seven furlongs, selling: No Quarter, 115 (Ivers,) won; Chief Desmond, 107 (Buxton,) second; Special Delivery, 111 (Cavanaugh,) third. Time, 1:29.

Mile and a sixteenth, purse: Treasure Seeker, 101 (Anderson,) won; Cabin, 108 (Callahan,) second; Liberto, 103 (Willis,) third. Time, 1:49 4-5.

THOMSON THE STAR.

BEST ATHLETES OF SOUTH ENTERED IN A.A.U. MEET.

ENTRIES for the A. A. U. meet to be held at Occidental College Saturday, and the marks of the men, are:

All-around: Fred Thomson, unattached; James Donahue, unattached; Charles B. Crinklaw, U.S.C.; Drury P. Weiman, Occidental; Herbert Whitted, Citrus High School; A. F. Grifith, unattached.

The 100-yard dash: Waldo Throop, U.S.C., 9 4-5 sec.; Arthur J. Coover, unattached, 10 2-5 sec.; Glen Craig, Burbank, 10 2-5 sec.; Chester Bradbeer, Occidental, 10 2-5 sec.

The 220-yard dash: Waldo Throop, U.S.C., 21 3-5 sec.; Arthur J. Coover, unattached, 22 3-5 sec.; Glen Craig, Burbank, 23 sec.; Frank McClure, L. A. H. S.; Claud Simpson, L. A. H. S.

The 440-yard dash: George Clark, L. A. H. S., 53 sec.; Monroe Walton, U.S.C., 52 2-5 sec.; Glen Craig, Burbank, 52 2-5 sec.; Frank McClure, L.A.H.S., 53 2-5 sec.; Claud Simpson, L.A.H.S., 51 4-5 sec.; Jack Vallely, unattached; Chester Bradbeer, Occidental, 51 3-5 sec.; Stonewall Jackson, Citrus High, 53 sec.

Mile run: Wilson Turner, L. A. Y. M.C.A.; Munroe Walton, U.S.C.; Elmer Richardson, Occidental, 4m., 46s.; E. W. Fischer, Pomona, 4m., 29s.; James W. Johnson, Illinois A. C.; Jack Vallely, unattached.

Half-mile walk: E. W. Fischer, Pomona; Hunt, Occidental.

The 120-yard hurdle: Wilson Turner, L. A. Y.M.C.A.; Ben E. Ward, L. A. H. S., 16s.; Thomson, 15 3-5s.; Donahue, 15 3-5s.

Running high jump: Ben E. Ward, L. A. H. S., 6ft., 1in.; James W. Johnson, Illinois A. C.

Running broad jump: Wilson Turner, L. A. Y.M.C.A.; George W. Clark, L. A. H. S.; Glen Craig, Burbank; Ben E. Ward, L. A. H. S.; E. B. Giffen, L. A. Polytechnic.

Pole vault: Grant Richardson, U.S. C., 12ft., 1½in.; James W. Johnson, Illinois A. C., 12ft., 3in.; E. B. Giffen, L. A. Polytechnic, 11ft., 9in.

Order of events and Thomson's record in each event:

One-hundred-yard dash, 10 3-5s.

Putting sixteen-pound shot, 45ft., 1½in.

Running high jump, 5ft., 7½in.

Two-hundred-and-twenty-yard dash.

Half-mile walk, 3m., 44s.

Throwing sixteen-pound hammer, 134ft., 7in.

The 120-yard hurdle, 15 3-5s.

Pole vault, 10ft., 4in.

The 440-yard dash.

Throwing fifty-six-pound weight, 29ft.

Running broad jump, 21ft., 10in.

One-mile run, 5m., 7s.

Tobin de Hymel and the Stoddard-Dayton.
...last car is entered in the Vanderbilt and the plucky young driver has a chance to take honors

AFTER BIG CLASSES.

AZTEC INDIAN TO DRIVE STODDARD-DAYTON ENTRY.

TOBIN DE HYMEL, who is to drive the Stoddard-Dayton car in the Vanderbilt Cup race, is alleged to be an Aztec Indian.

He is 19 years old, and is known among the racing drivers as the "Lone Star Indian." He has already built up a reputation for himself as a daredevil driver and many predict that he will become a star in a year or two more of experience. He already ranks with the good ones and is expected to be a top-notcher with Chevrolet, Strang, De Palma and others.

Since entering the racing game De Hymel's great ambition has been to drive in the Vanderbilt. To secure notice from the manufacturers he took part in a number of other contests and has an especially good record. His best performance was winning the Denver Beach 200-mile race at Galveston, Tex. He did the distance in 150m., which is credited with being a world's record for that mileage. Barney Oldfield, after the race, said:

"I have been in the racing game since it started. Have seen all the great meets from Florida Beach to California and back through Indianapolis to Brighton Beach, but the 200-mile race at Galveston was the most exciting, afforded the hottest finish, and the most daring driving I ever saw in my career. This is no boost—it is a fact. I thought I was immune from excitement over an auto race, but when those four cars came into the stretch, lap after lap, almost touching wheels, with De Hymel tearing dirt out of the top bank, I admit it had me running around like the proverbial chicken, after he had been separated from his comb-piece."

De Hymel won the twelve-hour race at the International Fair at San Antonio and went the entire distance without being relieved. He won the races at Dallas and Waco and won a cup at New Braunfield with a Stoddard-Dayton.

It was his driving in the great Galveston race, however, that attracted the attention of President S. D. Stoddard of the Dayton Motor Car Company, and he selected the Indian to pilot his entry in the Vanderbilt.

AFTER NEW RECORD.

DE ROSIER TO HOLD MEET IF HE SECURES SANCTION.

JAKE DE ROSIER, who holds world's motorcycle records, is going after a managerial reputation. Last night he started a ball rolling which will stir up motorcycle affairs the country over, it is believed.

He announces that he is asking for a sanction to hold a motorcycle meet at Ascot Park October 9, in opposition to George Kreamer and his associates who operate the Coliseum near Ascot Park.

In addition he has asked for sanction to go after the world's 100 mile record's at the Motordrome at Del Ray, Saturday morning, in an effort to forestall F. E. Whittier, who has already received a sanction to make the attempt Sunday morning at 7 o'clock.

De Rosier holds the present record of 88 minutes and 15 seconds. When he heard that Whittier was after the record next Sunday he asked to be included in the attempt, but Whittier refused. De Rosier says that as he is the holder of the present record he should have been permitted to enter the attempt and as Whittier has refused him the right, he has asked for a sanction on his own account and as he is the champion he believes he will receive it by wire tonight. De Rosier invites any one who cares to ride the distance to come down Saturday morning and compete against him. He expects to do the distance in less than 75 minutes.

M. J. Graves is to pace Whittier, but it is not believed that he will attempt to beat him for the record. De Rosier has as team mates Raymond Seymour and Charles Balke whom he handled at Salt Lake City and San Jose. He desired to race Seymour against Graves and he and C. L. Smith are bickering over a side bet.

It is understood that the Coliseum is to be operated this season under the auspices of the Los Angeles Motor Club and under the management of George Kreamer.

De Rosier's entry into the game is in direct opposition to these interests and he says that he has not been able to ride agreebly for them and he proposes to conduct meets himself.

De Rosier's actions are expected to stir up quite a commotion in motorcycle circles.

Adler's Collegian Clothes

avoid conspicuous extremes, yet meet all the demands of fashion. These are the representative, modish clothes of America. Decidedly above the average in quality, style and individuality, they are the garments preferred by men who know the requisites of good dress and carefully discriminate. Foremost dealers in all sections of America are showing our overcoats, suits and raincoats at $15.00 to $35.00. Our style book will thoroughly post you. Mailed upon application.

David Adler & Sons Clothing Co.
Nobby Clothes Makers Milwaukee

GRAND CIRCUIT.

AGAIN FACING THE STARTER.

YEAR'S GROWTH ADDS SECONDS TO THEIR RECORDS.

Native Belle and Miss Stokes Perform Creditably Barring Little Nervousness—The Harvester Unable to Beat His Record, But Comes Near His Mark.

[ASSOCIATED PRESS NIGHT REPORT.]

COLUMBUS (O.) Sept. 29.—Native Belle and Miss Stokes, champion trotters of last year at two and one years, respectively, today won the three-year and two-year divisions of the Horse Review Futurity in races made uncertain by the unsteadiness of each. Leftwich won the pacing division as she pleased.

In an attempt to beat his world's record of 2:01, made here a week ago, The Harvester failed, making the mile in 2:01¾.

Independence Boy, winner of three races last week, won in staright heats. Dickie C. forced him to make the last heat in 2:04½. Results:

The 2:09 pace, $1200: Independence Boy won, Lady Isle second, Dickie C. third; best time 2:04½.

Horse Review Futurity, 3-year-old trot, $6500: Native Bell won; best time 2:07¾; Emily Ellen second, Grace third.

Horse Review Futurity, 2-year-old trot, $2000: Miss Stokes won, Justice Brooke second, Bonnie Hill third; best time 2:09¼.

Horse Review Futurity, 3-year old pace, $3000: Leftwich won, Twinklin Dan second; best time 2:13¼.

To beat 2:01, trotting stallions: The Harvester, br.h., by Walnut Hal (Geers,) lost; time by quarters, 0:29¼, 1:01½, 1:31¼, 2:01¾.

HELENA RESULTS.

COPPERTOWN NOSED OUT.

[ASSOCIATED PRESS NIGHT REPORT.]

HELENA (Mont.) Sept. 29.—The victory of John Lewis, third choice, out of a field of seven, in the Helena Handicap, the classic racing event of the State Fair, was the feature of today's races. Coppertown led the field the entire mile and a sixteenth, only to be nosed out by John Louis. The race was worth $1000 to the winner. Results:

The 2:25 pace, purse $1000: Star King won in straight heats, Camille second, Dr. Red third; best time, 2:11¾.

Free-for-all trot, purse $500: Dr. Charles K. Cole won in straight heats, Cherry Diamond second, Minimum third; best time, 2:17.

Five furlongs, seling: Oswald B. won, Garland second, Lord of the Forest third; time 1:00 1-5.

Seven furlongs, selling: Kaiserhof won, Hammeraway second, Sir Angus third; time 1:27 3-5.

Helena Handicap, mile and a sixteenth, purse $1000: John Louis won, Coppertown second, Roy Junior third; time 1:48 2-5.

Seven furlongs, selling: Irrigator won, McNally second, Orilene third; time 1:27 3-5.

ST. LEGER HANDICAP.

FIFTY-ONE ENTRIES.

[ASSOCIATED PRESS NIGHT REPORT.]

LOUISVILLE, Sept. 29.—Secretary Davis of the new Louisville Jockey Club announced last night the entries and weights for the St. Leger Handicap, the feature event of the opening day of the fall meeting at Churchill Downs, next Saturday.

Fifty-one horses were entered, but it is thought only the following will face the starter: Oceanbound, 122; Countless, 123; Nimbus, 118; Helmet, 117; King's Daughter, 115; Hanbridge, 116; Cherryola, 112; Mary Davis, 113; Harrigan, 107; Norbitt, Csar, Emperor William, 106; Milton R., 103; The Poet, Royal Report, 100.

"Willy Live"

October 1st is the day it happens

and September 30 is the day to make your purchases, to refurbish your outfit, to rent your gun, or get it cleaned up and working right. And—whisper!—they say that ducks are thick at certain places right now. Ask us where.

Game Bags Only $1.75

A new lot of stout, dependable canvas bags specially priced at $1.75.

Rubber Boots (thigh).....$6.00

We Repair and Rent Guns

Duck Calls.....50c and 75c
Duck Straps.....50c Upward

Phone your orders for Shells. We ship them to you at your Club.

FREE—Souvenir Football Pin

Dyas Gun Co

Mike—Who were the first gamblers?
Jerry—Adam and Eve.
Mike—How so?
Jerry—Didn't they shake paradise?

While it is not unlawful as yet to shake dice in Los Angeles, you can roll "the bones" and prove that there is absolutely no place in the city where you can purchase first-class wines at more reasonable prices than "Grumbach's" week end specials.

50c A genuine Sonoma Claret, gal.. 40c
75c Angelica, Muscatel or Sherry, gal 60c
$1.00 Golden Tokay, the aristocrat of Winedom.....75c
$1.50 Old Port, Malaga or Madeira..$1.00

GRUMBACH WINE CO.,
649 Central Ave. Phones: Main 2295; Home F8266.

Times Directory of Automobiles and Accessories

American — As good and as classy as its name. A demonstration will prove it to your satisfaction. First delivery Oct. 15. Demonstrator now here. Who gets the first 1911? AMERICAN AUTOMOBILE AGENCY, 1210 South Olive St. F4288

Amplex — (Formerly American Simplex) and Atlas. Coupled Gear Gas-Electric Trucks. BEKINS MOTOR CAR CO., W. O. Williams, Mgr., 1028 So. Olive; F3438; Main 1891.

Auburn — "THE MOST FOR THE MONEY." Repairing of "Tourist" cars and manufacturing of new parts a specialty. W. J. BURT MOTOR CAR CO., 16th and Main.

Auto Supplies — Automotor Equipment Co., ELEVENTH AND MAIN. Home F5344. Sunset Main 7057.

Babcock — Built by H. H. Babcock Company, Watertown, N. Y. Old Stand of J. H. Reynolds & Co., 157-165 NO. LOS ANGELES ST. Main 1237—A1237

Babcock Electric — Noted for its long life batteries, speed, perfect control and hill-climbing ability. Home 22047; West 208. 1344 South Figueroa.

Brush — $550, IMMEDIATE DELIVERY. The Only One Cent Per Mile Automobile. 1312 SOUTH GRAND AVENUE. Phones 22288, Broadway 3132. Agents wanted for outside towns.

Corbin — CORBIN MOTOR CAR CO. W. M. Wheeler, Mgr. 1017 SOUTH OLIVE STREET. Home A-1067. LICENSED UNDER SELDEN PATENT.

Demot — $525 F.O.B. LOS ANGELES. IMMEDIATE DELIVERY. 2 or 3 Passenger, 30-inch Wheels, Remy Magneto. LANE STEAM CAR CO., 204 S. Olive St., F3832. Agents Wanted.

Diamond Tires — All sizes and types to fit any make of rim. THE DIAMOND RUBBER CO., 1207-09 S. Main. Main 7651, F7703.

Empire Tires — Wear longest. A few of our specialties that are Unexcelled: Empire Racer Tire, Tire Insurance extending the life of your old Casings, prices $8.75. Other sizes proportionate. The Guarantee Tool $1.50 covers your tire insurance. EMPIRE TIRE AND RUBBER CO., 1218 S. MAIN ST. Phones Main 3771; F7915.

Ford and Velie — and Frayer-Miller Trucks. STANDARD MOTOR CAR CO. Twelfth and Olive Streets. F4828. Broadway 3705

Firestone-Columbus — and Warren-Detroit Cars. California Automobile Co. 850-852 S. Main St.

Firestone Tires — THE NON-SLOWOUT KIND. Strongest fabric, toughest tread. The Firestone Tire and Rubber Co., 121 So. Olive St., Cor. Pico. Phones—Main 8170, F4212.

Goodyear — RAINCOAT CO. Headquarters for AUTO COATS, CAPS AND GLOVES. 210 South Broadway.

Goodyear Tires — Everything in All Kinds of Tires. W. D. Newarf Rubber Co. 949-951 SOUTH MAIN STREET.

Great Western and Parry — Norins & Brooks, Motor Car Co., 1120-2 So. Olive St. Tel. F1888.

Halladay — MOST COMPLETE LINE BUILT BY ANY ONE FACTORY. 1224-26-28-30 SO. OLIVE STREET. A2031

Haynes — First Car Built in America. Agents Wanted for Surrounding Territory and Arizona. HAYNES AUTO SALES CO. F3276—Bdway. 4194. 1118 South Olive St.

Hupmobile — Sub-agents wanted for San Diego, Pasadena, Riverside, San Luis Obispo counties. TRI-STATE AUTO CO., 908-914 So. Olive St. M. C. Nason, Gen. Mgr. Prompt Delivery. Sub-agents wanted, California, Arizona.

Kissel Kar — "ASK ABOUT KISSEL SERVICE" THE KISSEL AUTOMOBILE CO. C. L. LEPPO, Mgr., 118 West Pico. Home 22888.

Kline Kar — F2901. GLENN D. EDMONDS MOTOR CAR CO. 1215 S. Flower St. The Kar of Klass.

K-R-I-T — 4-cylinder, 3¾ bore, 4-inch stroke actual 33¼ H.P. All the hills on the high; Bosch Magneto, Stromberg carburetor. The simplest car to operate, 1910. K-R-I-T MOTOR SALES CO. 1020 So. Olive St.; Phones F2898; Main 1891.

Lexington — BURKHARD-CRIPPEN MOTOR CAR CO. Pico and Grand Ave. F4568 Broadway 3091

Mansfield Tires — BUY NOW AT THE OLD PRICES. F8898. 1048 S. Main.

Owen — The 1911 Model—Immediate delivery!! A few of its merits are as follows! Left side drive with right hand control by single lever in center of car; (large military wheels, 42-inch (!) high front, 44-inch long stroke motor; full brougham equipment. The Owen Automobile Co., 904 So. Olive. Phone F2906. Bert Gilbertson, A. M. Gilbertson.

PETREL — 30 H. P. Friction Drive, $1650. Also SCHACHT 3 in-1 Cars. WILLIAMS AUTOMOBILE COMPANY, 1201-05 S. Main st. Phone A1102.

R & L Electrics — "THE PERFECT CONTROL." R. & L. ELECTRIC AUTO CO. 2114 W. 7th St., opp. Westlake Park. Phones—62035, Temple 194.

Staver-Chicago — 30-H.P. Touring Car, Top Tonneau (Detachable and Roadster) $1700. 60-H.P. FIVE PASSENGER "Torpedo" $3075. All prices F.O.B. Los Angeles. "Tortax" Tapeproof." Have you seen it? H. M. LOOMIS, 907 S. Olive St. Phone A2040.

Waverley Electrics — Highest efficiency shaft driven electric. Between 125 S. Olive st. Phone—60775, Main 8425. Garage and charging station 1030 W. Washington st. Phone 62668, West 6218. W. A. EVANS, Agent.

White Garage — Agency Isotta Fraschini Automobiles. Open day and night. First-class service. Accommodations for 100 cars. 808-16 SOUTH OLIVE STREET

Kahn's Correct Clothes — 457 SOUTH BROADWAY

A. J. Hamilton & Son — SOLE AGENCY FOR STACY ADAMS SHOES. 311 South Broadway

NEW FALL STYLES ARE HERE — The best clothes, the fairest prices always. SHIELDS & ORR, Tailors, 201-205 Delta Building, 257 SOUTH SPRING ST.

Home Decorators — Pease Bros. 640-646 SOUTH HILL ST.

Classified Liners

Rates (cash in advance): One cent per word. Want ads in The Daily Times to pay you well for each insertion in the Classified Liners. Want ads must be handed in before 10:30 a.m. to insure insertion that day; small ads under proper classification, the same low rate. Nothing to be taken for less than 15 cents. Want ads may be telephoned to be taken by Contract Solicitor. Meetings, "For Rent," "Rooms," "Boarders," "Lost," "Found," "Situations," and "Help" ads must be handed in.

Liners (classified) advertisements for insertion received over the counter or by telephone after 11:00 o'clock Saturday night will be inserted under heading "For Sale in Classified."

Display real estate advertisements, to be placed properly, must be in The Times before 10:30 o'clock Saturday night. Rate 14½c per word.

The Sunday circulation of The Times exceeds 100,000 copies. Liners inserted on the Sunday page reach the people who have the money to buy what you have to sell. Los Angeles newspaper readers are buyers.

Telephone your want advertisements, "Just to The Times" any time of day or night, and secure prompt and careful attention.

The Times cannot guarantee accuracy or assume responsibility for errors of any kind in copy as handled by telephone advertisers.

THE TIMES will not be responsible for more than one incorrect insertion of any advertisement ordered for more than one time.

Advertisers should notify receipts given by The Times to represent the "Boers," or no mistakes can be rectified without them.

—SPECIAL NOTICES—

Ads in this classification 5c per word Daily and Sunday, minimum charge 15 cents.

FOR SALE — TIMES COOK BOOK, NO. 3. Now selling now on sale. The largest, most elaborate and comprehensive cook book of the series issued by The Times. The 825 recipes for hot Spanish and Mexican dishes and the hygienic department are big features of the publication. The recipes were sent in by Times Prize Cooking Contest, are generally from Southern California housewives and noted chefs. Price 50c; by mail, 5c additional. Address THE TIMES, Los Angeles.

—PERSONAL—

MRS. MASSON.

The noted palmist of London, Eng., may be consulted at 321 S. SPRING ST., (over Boyle Hotel). If those desiring careful, conscientious and reliable hand readings from one of the greatest palmists of the day. HIGH CLASS PATRONAGE SOLICITED.

—PERSONAL—

PROF. STANLEY, PSYCHIC.

Before you go into anything, of importance whatever, whether serious in business or love or marriage, or before you make any change, you should consult the master mind of clairvoyance.

Readings daily and Sunday, 10 to 8. 247—S. HILL STREET—247.

PERSONAL—BEST IN WORLD. I ABSOLUTELY guarantee to cure you. If troubles can't be cured? MAJOR A. WOODIN, 530 Gladys.

PERSONAL — PROF. ALTHOUSE, NOTED astrologer and palmist, 25 years in Los Angeles. Highest grade of work. 204½ S. Spring.

—SOCIETY MEETINGS—

Ads in this classification 5c per word Daily and Sunday, minimum charge 15 cents.

GET-ACQUAINTED SOCIETY, 1026 WALL st. Clubhouse open daily. Meeting tonight at 8 p.m. Basket supper. Ladies please bring enough luncheon sufficient for two. Music, games, programme. Admission free.

INTERNATIONAL BIBLE STUDENTS' Association meets every Sunday, 252 S. Hill st., Stephens Hall at 3:30, 2:30 p.m. All welcome. Free literature.

—WANTED— Help, Male.

WANTED—FIRST-CLASS FLOOR SCRAPERS, and finish carpenters, steady work to good men. NATIONAL HARDWOOD CO.

WANTED—GOOD ALL-AROUND BICYCLE repair man. Apply by 9 o'clock this morning. 4236 CENTRAL AVE.

WANTED—MIDDLE AGED MAN TO DO chores, small wages but good home. 6722 SOUTH MAIN.

WANTED—20 PAINTERS. COME TO N. R. BOWERS & SON, 942 S. Main. Ask for Mr. Story.

WANTED—BOYS, 16 TO 18, TO LEARN THE printing business. Apply at PARKER'S BOOK STORE, 320 S. Broadway.

WANTED — FIRST-CLASS FLAT WORK washer. DIAMOND LAUNDRY, 241 E. 6th st.

WANTED DELIVERY BOYS WITH wheels, night work, steady position. Call immediately, 721 SOUTH BROADWAY.

WANTED—20 MEN FOR NIGHT WORK $1.50 a night. LOS ANGELES LAUNDRY CO., 631 San Fernando st.

WANTED—GENERAL DRYGOODS SALESman (Arizona.) Spanish essential. 530 GERMAIN BLDG.

WANTED—FIRST-CLASS LADIES' TAILOR. 230 S. HARCKER BLDG.

WANTED—COMPETENT STENOGRAPHER for railroad office, $70. 530 GERMAIN BLDG.

WANTED — FIRST CLASS LADIES' TAILOR. JOSEPH GREENE, 720 S. Broadway.

WANTED — A BRIGHT DELIVERY BOY with wheel. 426 I. W. HELLMAN BLDG.

WANTED—BOY WITH WHEEL FOR DELIVERY. 216 N. BROADWAY.

WANTED—LABORERS FOR CONSTRUCTION GANGS. APPLY 652 P. E. BLDG.

WANTED—BUSHELMAN. CALL AT ONCE. HABER & CO., 638 S. Broadway.

WANTED—FIRST-CLASS TAILOR. 2054½ E. FIFTH ST. John J. Eck.

WANTED—WHEEL BOYS. ALL DAY OR after school. At once. 414½ S. HILL.

WANTED—JOB PRESS FEEDERS. I. W. PRIDHAM, 112 Center st.

WANTED—GENERAL DRY GOODS SALESman, under 25, North. 530 GERMAIN BLDG.

WANTED—A-1 DRY GOODS MAN FOR NEW Mexico, $125. 530 GERMAIN BLDG.

WANTED — DELIVERY BOY FOR GROcery. 1227 WEST 7TH ST.

WANTED—A GOOD PAINTER AT 260 E. 8TH ST.

WANTED—EXPERIENCED CLERK FOR German delicatessen. Apply 349 S. MAIN.

WANTED—FIRST-CLASS CARPENTER FOR inside finish. PHONE 7048.

WANTED—TAILOR BUSHELMAN. APPLY 230 S. Spring st. at NICHOLL, The Tailor.

WANTED—SHOE SALESMEN. APPLY NORTON'S SHOE STORE, 5th and Main st.

WANTED — BUTCHER; GOOD OPENING for hustler. M. C. POGGY, 7227 Moneta.

WANTED — TINNER WITH FACTORY EXperience; also helper. 420 EAST 7TH.

WANTED — PRESSER ON GENTLEMEN'S clothes. POPKIN-NESTOR, 421 S. Spring.

WANTED — PLATEN PRESS FEEDER. AMERICAN PRINTING CO., 128 N. Main.

WANTED— Help, Male.

Note—Applicants for positions are advised not to enclose original recommendations in answer to ads. Send duplicates only.

WANTED—

MURRAY & READY,
Leading Employment and Labor Agents,
Second and Main sts.
A3915. Phones. Broadway 4610.

NORTH. NORTH. NORTH.
ROCKLIN-COLFAX CUT-OFF.
FREE FARE. FREE FARE.
500 teamsters, laborers, drillers, tunnel men, $60 to $75 per month.

FREE FARE. NEVADA. FREE FARE.
For the Utah Cons. Co. and their subcontractors.
NEVADA.
Leith, Carp and Caliente, Nevada.
FREE FARE. SHIP TONIGHT.
For the New High Line
Teamsters, laborers, drillers, carpenters, tunnel men, etc., etc.

Free Fare. OLANCHA, via Mojave.
50 trackmen, spikers, strappers, etc.
For railroad company's own work.

8 HOURS AQUEDUCT WORK 8 HOURS.
50 laborers and teamsters, $2.25 day.
Also flunkies, cooks and bakers.

Camp blacksmith, Nevada, $3.50; man and wife, private place, $50 fd.; plumber, $4 day; cook, govt. service, $60; man and wife, cook and cook, govt. service, $60; man and wife, cook and helper, $100 fd.; pile-driver men north, $3 hd.; carpenters finisher for big new job, $4 day; carpenters and caulker, $4 fd.; timer, city, $3; stationary engineer, $75 mo.; 2 painters, close, $3; cornice maker, $3.50 to $4; 4 car repairers, 2 coach carpenters, 2 ranch carpenters, $50, $60 and board; cabinet maker, $15 to $18; steam cleaner and dyer, $18; 2 lathers, $2.50; blacksmith shop, $3.50; camp blacksmith, $2.50; 2 cement pipe makers, upholsterers, good pay; 5 plasterers, $5, free fare; shoemaker, $75 to $90 board; 2 bench hands, planing mill, $2.50; carriage painter, $3.50.

We want laborers, teamsters, ranch hands, handy men and all kinds of help. See our daily lists.

WANTED—

HUMMEL BROS. & CO.,
EMPLOYMENT AGENTS.
ESTABLISHED 1891.
A strictly first-class, reliable agency.
All kinds of help promptly furnished.
Satisfaction guaranteed.
118 and 115 E. SECOND ST.
Between Main and Los Angeles sts.
Largest and best equipped office on the Pacific Coast.
TELEPHONES—MAIN 509, HOME 10709.
Your orders and correspondence solicited.

Ranch superintendent, 18,000 hay and grain ranch, $125 and house; foreman, large orange grove, $75 and house; blacksmith and shoer, $2.50; camp blacksmith, $75 etc.; carpenter, country, $2.50; auto repairman, country, $3.50; experienced furniture man, country store, $75; harness maker, ranch, $2 etc.; married milker, $60 and house; man and wife, home place and cook, $70 etc.; man and wife, orchard, $50 etc.; man and wife, chicken ranch and cook, $75 etc.; gardener, private place, $25 etc.; milkers, Redondo and Imperial, $30 etc.; milker, beach, $45 etc.; milkers, near city, $40 etc.; bottle washer, $20 etc.; ranch hands, near city, etc.; orchard hand, $26 etc.; pipe teamsters, $35 and $40 etc.; ranch hands, milk 6 cows, $35 etc.; laborers, quarry, $2.50; laborers, Nevada, free fare, $2.25 day; stablemen, $60; wagon teamsters, $1.50 etc.; orderly chorman, Nevada, fare paid, $25 etc.

HOTEL DEPARTMENT.
Man and wife, cook and helper, $75 etc.; night short-order cook, $14; second cook, do pastry, hotel, $50 etc.; camp flunky and commissary clerk, free fare, $40 etc.; waiter, hot springs, $30 etc.; waiter, restaurant city, $10; bench hand, baker, $15; baker's helper, $8, $12; dishwasher, hotel, $20, room; oyster man, $40 and meals; vegetable man, hot springs, $30 etc.

WANTED—

BRESLAU-MARKS CO.,
Labor and Employment Agents.
125 E. Second st.—Phones Main 465; A5647.
HEADQUARTERS FOR SHIPMENTS BY THE NEW HIGH LINE OF THE SALT LAKE ROUTE, NEVADA. FREE FARE.
Teamsters, laborers, rock men, blacksmiths, $2.50 and up.
Foremen, grading camp ..... $3.50 per day
Blacksmith, grading camp ..... $3.50 per day
6 teamsters, near city, $2.25 per day
10 bean sorters, near city, $1.25 day and bd.
Sack sewers, beans ..... $1.50 day and bd.

VENTURA COUNTY. FARE ADVANCED.
New pipe line job, ship today, 20 laborers, 9 hours, $2.25 day.

SALT LAKE RAILROAD, CALIENTE, NEV.
15 laborers, material yard ..... $60 month
FREE FARE. SHIP TODAY.

2 teamsters, city, ($2.25); 10 laborers, city, $12 to $15; grade clerk, city, $12 to $15; laborers and teamsters, aqueduct, $2.50; 8 hours; blacksmith and shoer, $2.50.

HOTEL AND RESTAURANT DEPT.
Cook, small place, $15; camp cook, $60; second camp cook, $45; camp baker, $50; camp flunkeys, $30; waiters, $30 to $40; dishwashers, $8 to $10; butcher, country shop, $70; milk-house man, $2 and found.

CLOTS OF WORK. 125 E. SECOND ST.

WANTED—ABLE-BODIED MEN FOR U. S. Marine Corps, between the ages of 19 and 35. Must be native born or have first papers. Monthly pay $15 to $22. Additional compensation, rations, good, clothing, quarters and medical attendance free. After 30 years' service can retire with 75 per cent of pay and allowances. Service board ship and ashore in all parts of the world. Apply at U. S. MARINE CORPS RECRUITING OFFICE, Hotel Yorke, corner 2nd and Main sts., Los Angeles, Cal.

WANTED — UPHOLSTERERS, COUCH makers and mattress makers. Apply at BARKER BROS. FACTORY, Caroline and Palmetto sts.

WANTED—MEN SEEKING EMPLOYMENT and those wishing to better themselves may join our organization and receive free assistance obtaining employment. Free information bureau for strangers. See secretary.
MUTUAL LEAGUE.
321 Byrne Bldg., 253 S. Broadway.

WANTED — MALE NURSE, CHRISTIAN Scientist preferred; must be experienced, practical, conscientious and understand barbering; permanent position and good home, in city; state age, experience, references and telephone numbers. Address G, box 206, TIMES BRANCH OFFICE.

WANTED — DRESSGOODS BUYER, $125, North; general drygoods clerk, speaking Spanish, $75 to $100, Arizona; young office Clerk, some stenography, city, $60; watchmaker and engraver, $25 to $30 per week, Arizona. INDUSTRIAL & COMMERCIAL BUREAU, 231 South Spring (Times Branch Office).

WANTED—ADVERTISING MAN FOR DRY goods store in town of 2000; must be thoroughly familiar with all kinds of dry goods and ready to wear; must be good on sales talk with whom last employed and salary expected. Address E, box 102, TIMES OFFICE.

WANTED MARRIED MAN TO TAKE charge of oranges and walnut ranch on salary, in Orange county. Must be hard worker and understand general farming. California experience preferred, but not necessary. Permanent position for good man. Call 627 S. UNION AVE.

WANTED — READ OUR ADV. UNDER "Help Wanted to Learn Trades," LOS ANGELES MOTION PICTURE OPERATORS' SCHOOL teaches well-paid trade in one month. 416 N. SAN PEDRO. Branch Office, 203 Mercantile Place.

WANTED—STOCK SALESMEN. WE FURnish you with live leads to follow up. No soliciting. High-class industrial proposition backed by prominent men and highly endorsed by the business and scientific world. Salary and commission. HARRIS, 708 Union Trust Bldg.

WANTED—SALESMEN TO HANDLE AN attractive local proposition of great merit, backed by millions of cash capital; big money for the right party; answer giving full data and business experience. Address LL, box 40, TIMES OFFICE.

WANTED—MEN LOOKING FOR WORK TO see my ads. under "Mining." Answers and cyanide specialists earn from $125 to $300 a week. Let me teach you the trade. 227 S. SAN PEDRO ST., formerly 121½ S. Broadway.

WANTED—RANCH SUPT., $18,000 HAY AND grain ranch. Want man thoroughly experienced in dry farming, handling of men and stock; harvest machinery and traction engines. $125 and house. Apply HUMMEL BROS. & CO., 118-115 East 2nd st.

WANTED—FIRST CLASS UPHOLSTERERS, mattress makers, apprentices; highest wages, steady work. Apply by letter to THE FURNITURE CARPET TRADES ASSN. OF CALIFORNIA, 250 Monadnock Bldg., San Francisco, Cal.

HAVE $7000 TO LOAN. OPEN TO BEST offer. Any proposition submitted treated strictly confidential. Address D, box 170, TIMES OFFICE.

WANTED — A SAN FRANCISCO COMMISsion house wants a first-class orange and lemon salesman. One who understands his business. State age, reference, experience and salary expected. Address P.O. BOX 2153, station B, San Francisco, Cal.

WATNED—YOUNG MAN ABOUT 18, UNderstanding stenography and principles of book-keeping to assist in accounting department; large wholesale house. Good opportunity for advancement. Address D, box 154, TIMES OFFICE.

WANTED — FIRST-CLASS BENCHMEN wanted by company operating modern planing mill in live town of 10,000 inhabitants; good wages and steady employment for skilled men. Address P. O. box 1, Medford, Oregon.

WANTED—AUTOMOBILE ADJUSTER AND repair man. We want the best trouble shooter and repair man on the coast. If you are not such don't waste your time and ours answering. OXNARD GARAGE & MCH. CO., Oxnard, Cal.

WANTED — SEVERAL YOUNG SPANISH Americans; easy work, good pay. Call ROOM 427, 205 S. Broadway.

WANTED— Help, Male.

WANTED — AT ONCE, EXPERIENCED driver and solicitor, one having previous dye house experience; must be well acquainted with Boyle Heights and southeast; steady work, salary and commission paid. SUITITORIUM DYE HOUSE, 819 East 6th st.

WANTED—AMATEUR AND PROFESSIONAL musicians for the violin, voice and piano. Call 517 S. BROADWAY, room 305, for a musical festival, good pay and reference required.

WANTED—WIDE-AWAKE REAL ESTATE agents in every town of California to cooperate with me. Opportunity to make quick deals. If you mean business, address O. LITTNEN, Beaumont, Cal.

WANTED—TUNNEL MEN TO BID ON 4x8 water tunnel, already started and equipped in foothills of San Gabriel Valley; no capital required. Address D., box 190, TIMES OFFICE.

WANTED—YOUNG MAN, ABOUT 17 OR 18, for stock department wholesale hardware house. Good chance to learn the business and advance. Address D, box 176, TIMES OFFICE.

WANTED—LICENSED ELEVATOR OPERATOR; experienced in Llewellyn car preferred; bring license ready for work; no boys need apply; $45 month to good man. Apply 200 SEVERANCE BLDG., 6th and Main.

WANTED—"LIVE" BOY WITH WHEEL IN advertising department. Will consider only boys willing to work hard and obey orders; opportunity for right kind. See EMERSON ADV. DEPT., The Times.

WANTED—MAN WITH SOME HELP TO rent a restaurant connected with good hotel in Arizona. Completely furnished. Apply to KINGSBURY, Hotel Alexandria, Los Angeles.

WANTED — BOOK-KEEPER; MUST BE good penman, rapid and accurate; state particulars of last position, salary expected; give phone number. Address E, box 116, TIMES OFFICE.

WANTED—YOUNG MEN DESIRING SALary and opportunity to learn book-keeping and shorthand; read our advertisement under Instruction Course. NATIONAL BUSINESS COLLEGE, 508 Chamber Commerce.

WANTED—A SOBER, INDUSTRIOUS, ALLaround printer, able to manage newspaper and do good job work (country). Simplex operator preferred. State wages wanted. Address BREEZE, Redondo Beach, Cal.

WANTED — YOUNG MEN TO DRIVE package wagons, also several wheel boys, salary, $1.25 to $2.50 a day, also boys after school, 10c to 25c an hour. Apply room 6, HILL, United Companies. Phone Main 5614.

WANTED — YOUNG MAN TO WORK around plumbing shop, who has had some experience in that line. Inquire 1001½ S. Los Angeles, Imperial, 20 cars; milker, beach, $45 etc.; milkers, near city, $40 etc.; bottle washer, $20 etc.; ranch hands, near city, etc.; orchard hand, $26 etc.; pipe teamsters, $35 and $40 etc.; ranch hands, milk 6 cows, $35 etc.; laborers, quarry, $2.50; laborers, Nevada, free fare, $2.25 day; stablemen, $60; wagon teamsters, $1.50 etc.; orderly chorman, Nevada, fare paid, $25 etc.

WANTED — COMPETENT FOREMAN TO contract for carpenter work of 8-room Wilshire residence; call at 1:30 o'clock Friday evening or Saturday forenoon, SOUTH 5563.

WANTED—MIDDLE-AGED MAN TO WASH cans and line in the dairy at night. One experienced in gas engine preferred. References required; $25 and found. Address E, box 106, TIMES OFFICE.

WANTED — BOY, 16 YEARS OLD, TO work on small dairy on Mare ave., near Florence ave. on Long Beach line. Call between 9 and 12 a.m. Phone South 6111, cl. BOOTH.

WANTED—ARE YOU LOOKING FOR A position? See our adv. under "Help Wanted to Learn Trades." NATIONAL SCHOOL OF ENGINEERING.

WANTED—RAILWAY MAIL CLERKS, LOS Angeles examinations November 12, $800 to $1000. Preparation free. FRANKLIN INSTITUTE, Dept. 15U, Rochester, N. Y.

WANTED—BOY, 16 OR 17, TO TAKE CARE of lawn and garden and make himself generally useful around my residence. Inquire 124 W. 37TH ST., Jefferson car, city. $25 and board.

WANTED—CLOTHING SALESMAN, ABLE to trim windows, $100, Globe, Arizona. INDUSTRIAL COMMERCIAL BUREAU, 231 S. Spring. Times Branch Office.

WANTED—A COLLECTOR AND SOLICItor; salary and commission; good chance for promotion. Call 9 a.m., 325 SAN FERNANDO BLDG.

WANTED—MEN TO SOLICIT AND DRIVE bread wagons. Good men to make good wages. DAVIS STANDARD BREAD CO., 1324 S. Boundry st.

WANTED — SALESMEN, GOOD LIVE hustlers, $25 per week, guaranteed, good proposition for live men. See MR. BENTLEY, 219 Pay Bldg.

WANTED — RELIABLE MAN FOR STATE of California, to sell electric signs. Big opportunity for live man. Address, ROB NEGRES, 122 Front st., New York.

WANTED — SODA DISPENSER, CONFECtionery store, Imperial Valley; must understand the business. Address C, box 140, TIMES BRANCH OFFICE.

WANTED—BRIGHT YOUNG MAN WHO IS willing to hustle and wants to learn the coffee business, $45 to start. ROYAL COMMERCIAL CO. Ser vice board ship and Ateliers in all parts of the world. Apply at U. S. MARINE CORPS RECRUITING OFFICE, Hotel Yorke, corner 2nd and Main sts., Los Angeles, Cal.

WANTED—THOROUGHLY EXPERIENCED young man to make and hang shades. Apply today, LYON, McKINNEY, SMITH, 652 Broadway.

WANTED—YOUNG MAN WITH GENERAL knowledge of furniture to polish and arrange stock on the floors. LYON, McKINNEY, SMITH, 652 Broadway.

WANTED—GENTLEMAN OF GOOD ADdress, capable of presenting a business proposition. Call at 207 I. W. HELLMAN BLDG., 6th and Main.

WANTED—FOREMAN FOR LARGE ORANGE grove, one with Southern California experience; $75 and house. Apply HUMMEL BROS. & CO., 118-115 E. 2nd st.

WANTED—AT HAMBURGER'S—
Bright young man with knowledge of grocery line for Printing Dept. Apply to SUPERINTENDENT before 10 a.m.

WANTED — GROCERY CLERK AND DElivery man not afraid of work. Apply 1½ HOLLYWOOD BLVD., Hollywood Modern Grocery Co.

WANTED—AT HAMBURGER'S—
Boys with wheels for special delivery service. Apply to SUPERINTENDENT before 10 a.m.

WANTED — COOK FOR DELICATESSEN; good on salads; eastern experiences; for San Diego; no Sunday work. Inquire 305 E. 27TH, Los Angeles, 644 D, San Diego.

WANTED—TUCKER'S EMPLOY. AGENCY, 211½ W. 2nd. Cooks, waiters, bus boys, dish and kitchen helpers. Also many others. TUCKER'S EMPLOY. AGENCY, 211½ W. 2nd.

WANTED—AUTOMOBILE REPAIRMAN IN country town, $3.50 day. Apply HUMMEL BROS. & CO., 118-115 East 2nd st.

WANTED — AT ONCE, FIRST-CLASS coat maker, union shop, steady work. SMITH & MELDRUN, Ocean Park.

WANTED—LECTURER ON ANATOMICAL subjects. Steady work and good wages. Apply 406 I. W. HELLMAN BLDG.

WANTED—SEVERAL MATTRESS STITCHers wanted. Apply VAN VORST & BENNAN CO., 6th and Mill st.

WANTED—COMPETENT ENGINEER TO handle solid fuel. Must have L. A. license. Apply to J. B. BURTON, 1407 St. John st.

WANTED—MAN TO SELL ARTIFICIAL stone mantel on commission. Address D, box 182, TIMES OFFICE.

WANTED — FIRST-CLASS AUTOMOBILE body painters. CRESCENT AUTOMOBILE WORKS, 1128 S. Los Angeles.

WANTED — BOY TO DRIVE LAUNDRY wagon; salary $6 per week. Call 700 SOUTH SPRING.

WANTED — FIRST CLASS COAT MAKER, at once; 20c each coat. Apply to E. EVANOFF, 233 D st., San Bernardino, Cal.

WANTED — CITY TEAMSTER FOR RE-fined oil delivery. Call 806 S. BREED ST. 'Phone Boyle 1411.

WANTED — FIRST-CLASS LADIES' TAILor; steady position. Call H. BIRNBAUM, 210 O. T. Johnson Bldg., 356 S. Broadway.

WANTED — BUSHELMAN; MUST BE A good presser; salary $2.50 per day. Apply at once. 1912 S. GRAND AVE.

WANTED—EXPERIENCED LADIES' TAILors to work in dyeing and cleaning; must be steady; $70-75. S. BROADWAY, Terrill.

WANTED—ALL-AROUND SECOND-HAND helper for bakery; all day work. Call after 2 p.m., 2311 CENTRAL AVE.

WANTED — 2 DISHWASHERS, GOOD wages. No Sunday work. Apply 211 S. HILL.

WANTED—GERMAN BAKER, $50; SECOND cook, $50; 3 waiters, dishwashers, $45. 530 GERMAIN BLDG.

WANTED—A PAINTER AND PLASTERER for work by day. LOS ANGELES COLLEGE OF OSTEOPATHY, 321 S. Hill.

WANTED—FIRST-CLASS LADIES' TAILor and bushelman at MAAK'S, 161 E. Colorado st., Pasadena.

WANTED—50 MEN TO WORK ON SHAKing table. LOS ANGELES LAUNDRY CO., corner San Fernando and Ord.

WANTED — EXPERIENCED WHITE MAN to weed a lawn. Call 304 NORTH OXFORD BOULEVARD.

WANTED — FIRST CLASS TAILOR TO work on coats. Apply W. A. JOHNSTONE CO., 312 South Spring st.

WANTED — DRIVER FOR FURNITURE wagon. COLYEAR VAN & STORAGE CO., 315 S. Main st.

WANTED— Help, Male.

WANTED—BOYS WITH WHEELS TO CARry shoes between our stores; good wages. Apply 629 S. BROADWAY, 8:30 a.m.

WANTED — SKIRT PRESSER AND REpairer on clothes. WESTERN DYE WORKS, Corner E. 14th and Essex sts.

WANTED — NIGHT PORTER FOR COUNtry hotel. Address "Hotel," D, box 112, TIMES OFFICE.

WANTED—FIRST-CLASS LADIES' TAILOR. PARK-BERGER CO., 312 S. Broadway, third floor.

WANTED—HARDWOOD FLOOR LAYERS. Call at 4413½ TOWNE AVE. Acme Floor Co.

WANTED—
Experienced white elevator man. COLYEAR'S, 309-311 S. Main st.

WANTED—EXPERIENCED FURNITURE salesman, at COLYEAR'S, 309-311 S. Main st.

WANTED—TINNER FOR INSIDE WORK; one accustomed to making assorted ware. Call 2014 S. MAIN.

WANTED—DRIVER AT ST. HELENA WINE CO., 429 East 7th. Must be experienced and reliable; references required.

WANTED — 2 CARPENTERS AND ONE plumber at 1879 ECHO PARK AVE.

WANTED—
Help, Male and Female. Investment Required.

WANTED — HUSTLING YOUNG MAN TO fill position as manager of established manufacturing company; will guarantee profit of from $1600 to $2000, which will pay at least 15 per cent. on money invested, satisfactory arrangements will be made, regarding salary. Call 203-4 DOUGLAS BLDG. Phone Main 657.

WANTED—STEADY, RELIABLE YOUNG man, in store and shop, permanently. No idle days. Good weekly salary and percentage. Cash bond required. 225 MERCHANTS TRUST.

WANTED—PARTY WITH ABOUT $1000 AND services (man or woman.) splendid opportunity; good manufacturing business; goods on market; investigate this. Address G, box 216, TIMES BRANCH OFFICE.

WANTED — DIAMOND RING, 2 OR 2½ K. will be taken part payment on proposition where lady or gentleman can get employment and money. PHONE HOME 21026 for appointment.

WANTED — YOUNG MAN, 15-20, EARN your education; 2 hours of new hours in early morning, clear over $1 a day; small investment required. Call evenings 4216 LIMA ST. Phone South 5683.

WANTED—MAN WITH MODERATE CAPital to manufacture specialty for the bakers' and confectioners' trade. 542½ S. HILL ST.

WANTED — BUTCHER; ONE FAMILIAR with groceries preferred. Small investment required. M. C. POGGY, Moneta ave. and 72nd st.

WANTED— Help, Female.

Note—Applicants for positions are advised not to enclose original recommendations in answer to ads. Send duplicates only.

WANTED—
AT THE FIFTH-STREET STORE.
SALESWOMEN IN EVERY DEPARTMENT. WE HAVE SOME GOOD PAYING POSITIONS OPEN. APPLY TO SUPT. THURSDAY AND FRIDAY MORNINGS. COME READY FOR WORK.

WANTED—COOK, SMALL FAMILY, Redlands, $50; another, city, can go home nights, $35; kitchen helper, small school, can take child, $25 etc.; another, same place, for dining-room and some laundry, $25; housekeeper, hotel, $35; nurse, small sanatorium, $35; chambermaids, $30; 2 waitresses, same place, city, $7; bakery clerk and waitress, $10; dancy frontiers, home, laundry, $2 day; housegirls, nice country home, $30, no objection to child; 5 housegirls, Redlands, $30, $25; many choice places at best wages. MRS. PATTEN, 215 S. Broadway.

WANTED—CASHIER, R.R. HOTEL, NEVada, $30 etc.; free fare; cook, mining camp, $4 per day; 2 men, $50 etc., employer here; cook and helper, school, $70 etc.; cook, mountains, $40 etc.; cook and helper, country hotel, $52 etc.; 8 waitresses, first-class grill, north, $35 etc.; waitresses, Arizona, $30 etc.; waitresses, city and country hotels, $25 etc.; waitresses, instruction, $50; 2 chambermaids, city, $20 and room; another, $7 a wk. and room; city, beach and country, many good places, $25 to $45 etc. HUMMEL BROS. & CO., 116 East 2nd st.

WANTED—COOK AND SECOND, ARIzona, $40, $45; cook and second, city, $40, $30; plain cook, Redlands, $40; family cook, city, $50; second, Ocean Park, $25; second city, $25; mixed second, Santa Monica, $25; head nurse, sanatorium, $35; general housework, 20 places at $25 and $30, many at $20, $25. Laundress, 3 days, laundry work, 3 days, sewing, $35. HAWLEY & CO., 234 S. BROADWAY.

WANTED — LADIES AND GIRLS CAN have employment at home, copying designs and decorate novelties for fall trade. Pays $4 to $12 per dozen up. We furnish material and give instructions free. Call WOMAN'S NATIONAL ART EXCHANGE, 219 N. Broadway, opposite Courthouse. See Instruction Course ad.

WANTED — GOOD COOKS, CITY, $30; chambermaids, $20 and $25; girls for general housework, $25 to $30; cooks for private families, $30; girl to help in tailor shop, $30; waitresses, $5 and $10; nurse girls, $15; night cashier, $7; kitchen help, 6 days, $7; girl for confectionary store; girl for beach house work; lot other good places at MARKS EMPLOYMENT AGENCY, 125 East 2nd st.

WANTED—TELEPHONE OPERATORS, EXperience unnecessary. Salary while learning. Apply 622 S. HILL.

WANTED—FIRST-CLASS FAMILY COOK and second girl, Santa Barbara, $40, $35; family cook, Pasadena, $35; dining-room matron, institution, $50; pantry woman, $1.25 day for 6 days, 2 meals; extra cook, small boarding house, $30; 2 waitresses, restaurant, 2 meals, $6.50; no Sunday; housegirls, $40, $35, $30; beach, $30. MRS. MARTIN & MISS SHAW, 1214½ S. Broadway.

WANTED—CORSET SALESWOMAN; MUST be thoroughly experienced in selling corsets. Only neat young person need apply to manager, VILLE DE PARIS.

WANTED—FAMILY COOK, COUNTRY, $30; city, $50; housegirl, nice country home, $40; housegirl, city, $40; small families; cook and housegirl, $30; housework, 2 in family, $30 to $45. Call early, chambermaids and waitresses, $25 to $35. Call early. SWEDISH AND GERMAN BUREAU, 101½ S. Broadway.

WANTED—BY BROADWAY DEPARTMENT STORE, experienced coat hands on women's garments. Also one harker for cutting children's hair. Saleswomen for table work.
Apply before 10 a.m. / Superintendent, BROADWAY DEPARTMENT STORE.

WANTED—20 EXTRA WAITRESSES, FOUR days, $1.50 per day; 10 extra waitresses, Catalina; 2 chambermaids, room and board out, $25; silver pantry woman; one night cashier; one day cashier; cook for school, $50. TOURIST EMPLOYMENT OFFICE, 142 S. Spring, room 227.

WANTED—BY THE FIRST OF THE WEEK, a neat young girl to be an all-around helper; German, Swedish, French or Irish. No experience necessary if willing to learn; $20 per month. Nice girl's room in new house, near end of Western ave. car line. For particulars apply 1922 W. 23RD ST.

WANTED—YOUNG GIRL TO TAKE CARE of year old baby. Must be about 15 and of cheerful disposition. Light housework in family of two. Little bungalow in Echo Hills. Good home. Wages $3 a week. Apply ROOM 301, Majestic Theater Bldg.

WANTED—INTELLIGENT AND INDUstrious solicitor to secure orders for press clipping service, commission proposition, with small weekly guarantee. Permanent position to right party. PARKER'S PRESS CLIPPING BUREAU, 427 S. Main.

WANTED—YOUNG LADY STENOGRAPHER AND ASSISTANT BOOK-KEEPER, SALARY AT START, $12 PER; APPLY IN HANDWRITING, STATING AGE, EXPERIENCE AND PHONE NUMBER. ADDRESS H, BOX 115, TIMES OFFICE.

WANTED—READY TO WEAR SALESWOMan, permanent position; Arizona; bookkeeper, merchandise store, $60; Bakersfield, $50. INDUSTRIAL COMMERCIAL BUREAU, 231 South Spring (Times Branch Office.)

WANTED—CAPABLE WOMAN FOR LIGHT housework for family of two, man and wife; nice, permanent place for right person; pleasant surroundings; $20 month; board and room. Call FREE LABOR BUREAU, 222 N. Main st.

WANTED—TEACHERS FOR NEVADA AND Arizona we have authority to send teachers; positions must be filled immediately. Apply CALIFORNIA TEACHERS' BUREAU, 424 W. Hellman Bldg. 411 South Main.

WANTED — CAFETERIA GIRLS, ALL kinds; meat carver, coffee girls, dessert girls, kitchen women, etc., all kinds cafeteria help. Call TUCKER'S EMPLOY. AGENCY, 211½ W. 2nd.

WANTED—SEWING WOMAN ON AWNings to make herself generally useful. Chance for some strong girls to learn trade. Address or call "BUSHER," Third and Locust, Long Beach.

WANTED — CAFE WAITRESSES, $10; 3 chambermaids; 2 pantry girls, $25; elderly woman for child's nurse, 4 girls to wash glasses, $30. HARKNESS & HUNTER, 224 S. Spring. Room 406.

WANTED — EXPERIENCED GIRL FOR general housework and plain cooking; foreigner preferred; 4 in family; heavy washing put out; $30 per month. TURNER, end of Annandale car line.

WANTED—NURSE TO TAKE CARE OF INvalid, living alone; one who is willing to take care of two rooms; prefer middle-aged woman; must be neat. Call Friday afternoon between 3 and 4 o'clock. 4702 MONETA AVE.

WANTED — FIRST-CLASS, THOROUGHLY experienced millinery saleslades; also experienced saleslades to sell untrimmed shapes; also experienced makers. Apply at once. JACOBY BROS.

WANTED—A NEAT, REFINED MIDDLEaged woman as housekeeper in family of 2 and baby. Must be good cook. Pleasant home. Inclose references. Address T, box 29, TIMES OFFICE.

WANTED—AMATEUR AND PROFESsional musicians for the violin, voice and piano. Call 517 S. BROADWAY, room 305, for a musical festival, good pay and reference required.

WANTED—REFINED YOUNG LADIES TO study modern art, color photography, retouching and portrait work in first-class artist's studio. Good paying; interesting study. ART PHOTO STUDIO, 702 S. Spring st.

WANTED—WOMAN WITH EXPERIENCE to take charge of small linen room and to check in kitchen at meal time, for club. Address G, box 257, TIMES BRANCH OFFICE.

WANTED—OFFICE GIRLS WISHING POsitions, register at NATIONAL BUSINESS COLLEGE, 508 Chamber Commerce. No expense.

WANTED—PROBATIONERS AT THE KAS pare Cohn Hospital; paid while learning; also nurses that have had some training accepted. 2742 STEPHENSON AVE.

WANTED—WOMAN WITH NURSING EXperience for outside work; good salaried position for the right party. Address D, box 196, TIMES BRANCH OFFICE.

WANTED—GIRL FOR GENERAL HOUSEwork, 3 in family, good home and $20 to $30 month. Call 2015 SOUTH BROADWAY, room 3, corner First and Broadway.

WANTED—A GERMAN WOMAN, LIGHT, general housework, small family, adults, 2 TEMPLE COURT, corner Bunker Hill avenue and Temple st., Temple car.

WANTED—2 FIRST-CLASS LADY PRESSers, on fancy garments; also 2 plain pressers; best of wages and steady work. Apply at once. 773 CLANTON ST.

WANTED—COOK AND WIFE FOR INSTItution, city, $100 month, fd.; must be good cooks, plain work; good steady position. TUCKER'S EMPLOY. AGENCY, 211½ W. 2nd.

WANTED—GOOD GIRL TO WAIT ON ELderly lady and do second girl's work; must give good references. Address D, box 90, TIMES OFFICE.

WANTED—WOMAN EXPECTING CONFINEment, willing to help in housework or sewing, find private home, expert care; physician home. 1203½ GRAND AVE.

WANTED—NURSE FOR INVALID LADY, pleasant home, give age, nationality, experience, references and wages wanted. Address D, box 185, TIMES

WANTED— Situations, Male.

WANTED — MARRIED MAN, LAWYER'S stenographer, tactful, possessing executive ability, well educated, desires position in lawyer's office; private secretaryship preferred; can furnish best of references; will work cheerfully; furnished; permanent. Address M. box 135, TIMES OFFICE.

WANTED — COMPETENT CHAUFFEUR; Japanese, reliable, sober and industrious; have received graduate certificate from the Massachusetts institute of technology; am a practical mechanic, with shop and road experience of many years, have highest references from many of my employers. Can repair any domestic car and own tools. Address M. box 135, TIMES OFFICE.

WANTED — SAVE BOOK-KEEPING EXPERT will keep your books; reasonable condition at a saving to you. Hourly, weekly or monthly charges. Also high-class systematic trial balance. Consulting. Let me talk with you. Phone FELL. 221 Mason Bldg.

WANTED — SITUATION, YOUNG MAN, competent bookkeeper, correspondent, salesman, collector, with extensive general mercantile and manufacturing experience, including office methods; references. Address D. box 135, TIMES OFFICE.

WANTED—WORK BY EXPERT; mechanical engineer educated at West Point; practical experience in railroad, irrigation, municipal work and mines; familiar with instruments. Address D. box 135, TIMES OFFICE.

WANTED—YOUNG MAN, STUDENT, wishes work afternoons and Saturdays; can do most anything; knowledge retail grocery business; no canvassing or soliciting. Moderate salary. References. Address box 146, TIMES OFFICE.

WANTED — COMPETENT YOUNG MAN wants position as chauffeur or would like to operate a machine shop. A trial is desired. HAROLD HIRSCH, 753 S. Hope.

WANTED—I WRITE A PLAIN HAND accurate with figures; would like position with small concern; will work reasonable. Address F, box TIMES BRANCH OFFICE.

WANTED — GARDENER; FIRST-CLASS; long experience in landscape gardening, wishes situation; first-class references. Address D., box 118, TIMES OFFICE.

WANTED—JANITOR WANTS WORK by the hour, day or week; house cleaning, window cleaning or rugs cleaned; elevator and janitor work. PHONE M

WANTED — SITUATION; AN ENERGETIC and trustworthy young man; educated and of good address; having executive ability and experience, interviews solicited. Address D. box 135, TIMES OFFICE.

WANTED — WORK BY YOUNG MAN either drive or keep up cars in country Club district; by the month; thoroughly familiar with automobiles. Will furnish first-class references. Address D, box 7, TIMES OFFICE.

WANTED — POSITION BY YOUNG woman of good character, business; desires to work around private home; will assist with housework; can take care of and amuse children. Address D, box 87, TIMES OFFICE.

WANTED—JAPANESE, RELIABLE CHAUFFEUR, position, private family; first-class references; will operate and repair any car. Call or address HARRY TSUCHIYA, 627 Crocker Bldg.

WANTED — LACE CURTAINS, HAND home, 5 cents pair. MAIN

WORK BY WOMAN WASHING, HOME MAIN 7860.

Male and Female.

MAN AND WIFE, SWEDISH, private family. Call 1355 NOR- Eastlake ave.

JANITOR WORK BY MAN AND apartment house. PHONE MAIN 7860.

WANTED—EXPERT CHAUFFEUR; requirement from car owners; city or will go to mountains or country; address R. ANDERSON, 148 Boyd

WANTED—JAPANESE WANTS HOUSE- to small family, cook and wash; Hollywood 675. Call HAMADA.

WANTED—BY YOUNG MAN, POSITION in private office or to institute of business; will be willing to start at small salary; address R. box 11, WILLOWBROOK.

WANTED—LOS ANGELES FREE BURLAP; bale 30c. Phone Main 8000. Room 11, 2d floor, 227 W. Main.

WANTED—SITUATION AS GARDENER by single man; has experience and is private person; by day or week. Address W. box 135, TIMES OFFICE.

WANTED—SITUATION, MEN'S CLOTHING expert; experienced; first class; can refer to Yost, L. SIEGLER, 122 N. Main st.

WANTED—AM AN A1 BOOK-KEEPER, stenographer, local references; first class; desire to start. Address E. box 212, TIMES BRANCH OFFICE.

WANTED—FOREMANSHIP IN ANY line of orchard; am horticulturist; don't answer, only first-class men wanted to serve. Los Angeles, Cal.

WANTED — FIRST-CLASS WAITER in club or restaurant; wants position; best of references. TIMES OFFICE.

WANTED—STENOGRAPHER AND bookkeeper desires position in law office; will assume responsibility; address C. box 91, TIMES OFFICE.

WANTED—ENERGETIC SOLICITORS OF good address and ability can make $10 a day. Call 9-20 and 21, 411 BROADWAY.

WANTED—I WRITE A PLAIN HAND accurate with figures; would like position with small concern; will work reasonable. Address F, box TIMES BRANCH OFFICE.

WANTED — JAPANESE, FIRST-CLASS family cook; has best of references; wages $40. Address F. box 135, TIMES OFFICE.

WANTED — SITUATION BY EXPERIENCED reliable agents for MAGNIFICENT PUSADA, 421 Pacific Electric Bldg. Address R. "AMERICAN

WANTED—SITUATION IN ARCHITECT'S office by experienced young man; will learn the business; will work cheap. 1004 S. Main.

WANTED—SITUATION BY EXPERIENCED lady stenographer in wholesale house; will learn the business; will work cheap. 1004 S. Main.

WANTED — JAPANESE, EXPERIENCED chauffeur; wants position, city or country; wants to work. S. K. F., Home 720 W. 41st.

WANTED—A MAN WANTS POSITION of town, grocery and wines; references. Address B. AGO, 2004 Angeles st. city.

WANTED — POSITION BY EXPERIENCED helper; machine experience; not afraid to work; wages reasonable. Address D. box 135, TIMES OFFICE.

WANTED—BOY 15 YEARS, WANTS position after school. Address D, box TIMES OFFICE.

WANTED— Situations, Female.

WANTED—POSITION BY MOTHER daughter, first-class cooks, Address D, box 87, TIMES OFFICE.

WANTED—AM A GOOD STENOGRAPHER and book-keeper. Address E. box 135, TIMES BRANCH OFFICE.

WANTED—WASHING, IRONING by experienced woman. Call MAIN 1066, SWEDISH AND GERMAN.

WANTED—POSITION BY JAPANESE to do general housework in small Call Main 66, Home 13647. 125 E. 4th st.

WANTED—SITUATION BY A YOUNG girl as a nurse in a refined family to take care of children; wages no object; references of their time. Address D, box 86, TIMES OFFICE.

WANTED—A MAN AS PARTNER IN good paying business; capital required. S. F. Beach Broadway.

WANTED—WOMAN WITH CAPITAL FOR light manufacturing; production. Address BRANCH OFFICE.

Work by the Day.

WANTED—POSITION AS HOUSEKEEPER for widower or middle-aged gentleman; by first-class woman. Address D, box 87, TIMES OFFICE.

WANTED — SITUATION BY FIRST-CLASS cook, experienced in all kinds of cooking; $20 to $25 per month. Call 829 S. Hope st.

WANTED—SITUATION BY GIRL, 17, to assist with light housework; wages $5 per week. 1739 W. 47th st.

WANTED—SITUATION BY GIRL, 16, housework in small family; wages $5. Address D, box 28, TIMES BRANCH OFFICE.

WANTED—SITUATION BY FIRST-CLASS cook; wages $30 per month. Call 1 to 3 p. m. 1000 W. 23d st.

WANTED BY MIDDLE-AGED WOMAN, position as housekeeper; can furnish best of references. Call 1404 W. 10TH

WANTED—SITUATION BY EXPERIENCED cook; wages $30 to $35. Call 1 to 3 p. m. 1000 W. 23d st.

WANTED—SITUATION BY YOUNG GIRL, 17, to assist with housework; wages $5 per week. Address D, box 28, TIMES BRANCH OFFICE.

WANTED BY FIRST-CLASS COOK, position in private family; wages $30 to $35. Call 1 to 3 p. m. 1000 W. 23d st.

WANTED BY YOUNG GIRL, position to assist with housework in family where there are children; wages $5 per week. Address D, box 28, TIMES BRANCH OFFICE.

WANTED—SITUATION BY GIRL, 17, to assist with housework in family where there are children; wages $5 per week. Address D, box 28, TIMES BRANCH OFFICE.

WANTED—SITUATION BY FIRST-CLASS cook; wages $30 per month. Call 1 to 3 p. m. 1000 W. 23d st.

WANTED—SITUATION BY GIRL, 17, to assist with housework in family where there are children; wages $5 per week. Address D, box 28, TIMES BRANCH OFFICE.

WANTED BY FIRST-CLASS COOK, position in private family; wages $30 to $35

Classified Liners

TO LET—Furnished Houses.

TO LET—
[illegible] 25th st., 6 rooms, modern, finely furnished; nice yard, fruit trees, flowers, chicken run, etc.; on South Flower, all new furniture; rent $30. Inquire 3841 So. Flower.

TO LET—5 rooms, modern, nicely furnished; 2 blocks from Westlake Park; strictly modern. Inquire 1054 Westlake Ave.

TO LET—Fourth st., 9 rooms, nicely furnished; piano; rent $40.

TO LET—House on South Grand, nicely furnished; rent $30.

TO LET—
[illegible] rooms, on Essex st., between 16th and 17th sts., near Central; rent $25.

TO LET—House on St. 28th st., modern and nicely furnished; 3 children; $20 month; will give lease.

Mr. Gray, Mgr. Rooming-house and Rental Dept.

GOLDEN STATE REALTY COMPANY.
W. 6th st. P2686; Main 51.

TO LET—FURNISHED FROM OCTOBER 1ST, MODERN HOME ON 36TH ST., BETWEEN FIGUEROA AND HOOVER; TEN ROOMS AND THREE BATHS; ELECTRIC LIGHT; PORCH; GARAGE; FINE GARDEN. RENT $100 PER MONTH FOR YEAR, $90 FOR SIX MONTHS OR MORE. SMALL FAMILY; ADULTS. PREFERRED. ADDRESS 825 CENTRAL BLDG. HOME HOME 10647.

TO LET—
6-ROOM COTTAGE APARTMENTS FURNISHED COMPLETE FOR HOUSEKEEPING, 6 MINUTES FROM BROADWAY. 1248 W. SECOND ST., 12B. CARS 1ST SECOND ST. PASS DOOR. F. H. REDPATH, OWNER. SOUTH 323. 4296 S. FLOWER.

TO LET — EIGHT-ROOM MODERN RESIDENCE, completely furnished; nothing lacking; excellent home, attractive surroundings; close east; well improved grounds, garage; hot-water furnace, $60 monthly; immediate possession. No children. 2327 NORMANDIE AVE. West Adams car. Phone 72634.

TO LET—FURNISHED, 7 ROOMS, NEW bungalow home, 2614 W. Sunset Blvd., 200 feet west of Vermont ave.; fine mountain view; large yard; oak floors; tiled bath; no children. Inquire OWNER, 745 S. Flower, or on premises. Only 15 to 20 minutes from heart of city.

TO LET — HIGHLY-FURNISHED 6-ROOM cottage, lawn, fruit, flowers, garage, poultry yard; rent $40. Owner an elderly man; would like to retain bedroom and board with same, allowing $10 monthly cash rent $30. 1 block west Vermont ave. car. Yellow University car. 1 W. 36TH ST. West 4782.

TO LET—COMPLETELY FURNISHED UPstairs bedroom, 6-room bungalow, gas, nice grounds, 5c car fare. 1036 West 36th street, take Grand avenue and West 36th car, get off at Vermont and West 36th sts. Phone WEST 988, or inquire 125 E. 3RD ST.

TO LET—5-ROOM FURNISHED COTTAGE ON FIGUEROA ST. NEAR 54TH. Main 6278.

TO LET—FURNISHED HOUSE, 929 BURLINGTON. PHONE BROADWAY 6529.

TO LET—6 ROOMS, FURNISHED GOOD; close to[illegible]; $35. 3045 W. 36TH ST.

TO LET—Furnished Rooms, Offices, Lodging, Housek.

TO LET—

SEE US FOR THE BEST STORES, LEASES, LOFTS, BASEMENTS, HOTEL LEASES.

WM. C. KEIM, MGR. BUSINESS RENTAL DEPT., WRIGHT & CALLENDER CO., PHONE—[illegible]; MAIN 9040.

TO LET — WAREHOUSE SPACE IN basement of new 50,000 square feet; within three blocks of Main st., near center; 1 car switch. Excellent street service; pass building. Cheap insurance. Can store about at 1 low rental for first month. For particulars call PHONES A1345, MAIN 9040.

TO LET — ELEGANT MODERN STOREroom on Fifth street, near Auditorium; size 25x100; ceiling, mezzanine; offices for rent on slow elevators, spacious basement and sidewalk elevator. Five years' lease. Apply H. CLARK, 1st floor, 324 W. Fifth st., Los Angeles Business College.

STORES, LOFTS, HOTELS, ROOMING AND Downtown stores our specialty. JESSE H. TAYLOR COMPANY, 404 S. Broadway, room 324. P1231

TO LET—
FINE STORES, MERCANTILE PLACE, unbeatable location, central location; Broadway and Broadway, near 6th st. Apply C. E. ROBERTS CO., 205 Citizens' Natl. Bank Bldg.

TO LET — ELEGANT FRONT OFFICES, LARGE WINDOWS, CENTRAL LOCATION; ALSO SUITABLE FOR WOMEN. 317½ S. BROADWAY. (VILLE OPPOSITE.)

TO LET—
OFFICES, CITIZENS' NATL. BANK BLDG., 10 West 3rd st. Lighting and heating. A-1 service. Rents reasonable. Apply C. WESLEY ROBERTS, 205 Citizens' Natl. Bank Bldg.

TO LET—
Will sell my law office, equipment and library; might rent to reliable party for few months. Represent many Eastern connections and collection agencies. LAW-YER, 324 W. Hellman Bldg.

TO LET—TWENTY THOUSAND FEET OF floor space in three-story brick bldg., in best location, suitable for warehouse, factory or jobbing; freight elevator; location, corner Fourth and Los Angeles. Apply MURRAY SHOW CASE FIXTURE CO.

TO LET — TWO FINE OFFICES, FURnished or unfurnished, in Equitable Savings Bldg., First and Spring. Also front room. Low rent. MAIN, 704 Equitable Bldg.

TO LET—ON THE FIRST OF NOVEMBER, 3 suites of two small, nicely furnished offices, suitable for dentist, stenographer, lawyer or physician; 321 SAN FERNANDO BLDG. 'Phone Main 4078, Main 4079.

TO LET—6-ROOM SUITE, SECOND FLOOR, 324 S. Hope st. Spring, newly decorated, fine location for dentist, doctor, any first-class business; arranged to sub-let. 'PHONE MAIN 31.

TO LET — NEW BRICK STORES, 315-321 Commercial st., near S. Los Angeles st., suitable for manufacturer's agents; low rent. Apply EXCELSIOR LAUNDRY, 614 S. Los Angeles st.

TO LET — NEW, MODERN STORE, JUST completed, with splendid basement, well lighted; will give lease or rent by month. Inquire Apply 112 E. EAST 2ND ST.

TO LET—DESK ROOM OR FURNISHED OFfice with use of reception room in Class A building. Call 716 BROADWAY CENTRAL BLDG.

TO LET—DESK ROOM FOR ONE OR TWO, use half of these large offices, completely furnished. Both telephones and stenographer. 311 SECURITY BLDG.

TO LET — NEW STOREROOM, CLOSE IN and good location for meat market or small home store; rapidly growing district; rent $25. CUTLER & CO., 605 Union Trust Bldg.

TO LET — NEW STOREROOM, CLOSE IN and good location for meat market or small store; rapidly growing district; rent $25. CUTLER & CO., 605 Union Trust Bldg.

TO LET—DESK ROOM, $5; LARGE, WELL-lighted office, both telephones. See SCHERMAN, 320 Citizens' National Bank Bldg.

TO LET—LARGE ROOM SUITABLE FOR hall or warehouse; centrally located. 515 W. 3RD ST.

TO LET—CHEAP, PART OF STORE OR OFfice; excess in new building, on ground floor, 6 S. HILL. Desk space, $5.

TO LET—3 STORES, GOOD LOCATION FOR trading or showmaker. Apply to OWNER, 105 S. Flor by street, corner 21st and Main.

TO LET — PART LARGE OFFICE, USE of phone, cheap. 701 PACIFIC ELECTRIC BLDG.

TO LET—CHEAP STORES, NICELY LOcated, at 1439-1427 S. MAIN ST.

STORAGE — All Sorts.

TO LET—THE L. A. VAN, TRUCK & STORage Co.'s private rooms for storing, and all kinds of vans for moving household goods, pianos, etc. Warehouse 313 LINDEN ST., between Main and Carroll ave. Phone P1031; Main 5231. H. DUNSTAN, Prop.

TO LET—STORAGE AND FURNITURE moving. Private locked iron rooms, $1.50 and $2 per month; class, sanitary padded vans; 24-hour service. COLYEAR VAN & STORAGE CO., 511 S. Main. P2171; Main 1127.

TO LET—COLGAN'S FIREPROOF STORAGE WAREHOUSE. We pack, ship, haul furniture. Office, COLGAN'S FURNITURE HOUSE, 825 S. Main. P2067, Main 1066.

TO LET—Miscellaneous.

TO LET—UNFURNISHED, NEW APARTment-house, close in and on 3 car lines; rooms 3, 4 and 4-room apartments; all light and sunny; combination gas boilers, wall beds, also electric fixtures, gas, sewer, etc.; rent low. TYLER & CO., owners, 605 Union Trust Bldg.

TO LET—HOUSES, WE HAVE THEM. SEE us today, furnished or unfurnished. W. J. HALLER, 408 I. W. Hellman Bldg., 3rd and Main. Phone Main 694.

TO LET—Beach Property.

TO LET — CATALINA, HOUSEKEEPING cottages, 3 and 4 rooms, electricity, $10 and $12 per month; near golf links; very healthy location. BOX 694, Avalon.

TO LET—OCEAN PARK, 5-ROOM FURnished cottage. Address D, box 84, TIMES office.

TO LET—
Farming Lands.

TO LET—WE WILL SELL OR RENT 700-acre tract, 12 miles from Fresno, 3 miles from Kerman on Southern Pacific Railroad. Terms very reasonable. ARTHUR T. HABEN & CO., 325 Story Bldg. Main 9057.

TO LET—WANT TENANTS FOR 640 ACRES of good land in Kings county, 1-4 share rent—only reliable farmers need apply. 119 N. LOS ANGELES ST.

TO LET—4 SECTIONS LEFT IN TRACTS TO suit, Iowa Colony, Tulare county, under the ditch, water free. ¼ crop rental. C. H. KEGLEY, 128 W. Second.

TO LET—OR SALE—5-ACRE RANCH NEAR city. $15 rent. 122 W. 18TH.

FREIGHT FORWARDING—Shipping Household Goods.

HOUSEHOLD GOODS SHIPPED TO ALL POINTS EAST AT HALF RATES. FURNITURE MOVING AND PACKING BY EXPERIENCED MEN. WE SAVE YOU MONEY. PHONE US. MAIN 1117. P3171. COLYEAR VAN & STORAGE CO., 511 S. MAIN ST.

FOR SALE—Houses.

FOR SALE — OR EXCHANGE — A SWISS chalet bungalow of 5 rooms on east front corner lot in the Wilshire section; excellent car service. This is new; was built for home and has all modern conveniences. For full particulars see T. JERGINS & CO., suite 409, 401, 403 H. W. Hellman Bldg.

FOR SALE—$6250, BY OWNER, 1321 MANhattan Place, 9 rooms, strictly modern house, large terraced back and front yards improved with lawn, flowers and trees; oak floors throughout; tapestry finish in dining-room and den; 3 bedrooms finished in white enamel; basement and furnace. Call afternoons.

FOR SALE — LARGE MODERN 7-ROOM house, splendid home for family, near city school; large fenced yard, barn, lawn, flowers, fruit trees; chicken-tight; phone, etc. PRICE $2650, only $500 cash, balance reasonable terms. Apply OWNER, D, box 171, Times Office.

FOR SALE—REAL ESTATE MEN TAKE notice, elegantly furnished strictly modern 6-room home; rent $35 per month; also small house in rear, lot 60x165, prepared to sacrifice equity, $2500. Call 1124 EAST WASHINGTON, let close worth the price.

FOR SALE—$50 CASH, $25 MONTHLY, WILL buy good 5-room story and half house; small lot; close in, only 200 feet off Central ave. All conveniences; sewer, paved street. Price $1900. Owner, MAIN 5012. Home 54321 Evenings.

FOR SALE — AT BARGAIN, $400 WORTH new furniture and $150 equity in brand new 6-room bungalow for owner leaving town, will sell all for $600, balance $25 per month, including interest. Address D, box 138, TIMES OFFICE.

FOR SALE—BY OWNER, 6-ROOM COTtage, modern, partly furnished, 6-cylinder, 5-passenger touring car, 6 chickens, nice garage; lot 50x100; $2900, terms to suit; will take smaller car as part payment. 1311 E. 55TH.

FOR SALE—$100 DOWN AND $25 PER month, including interest, a five-room house on East 1st st., near Soto st.; block to car; ave., fruit trees, lawn and two large sheds. Price $1100. Address F, box 251, TIMES BRANCH OFFICE.

FOR SALE — WEST ADAMS HEIGHTS Tract District, two-story 9-room modern built house, lot 50 feet front, with well improved yard. Price $6500 on the best of terms. Monthly installments if desired. Apply on premises, 1855 WEST 21ST ST.

FOR SALE—$650, FOUR-ROOM CALIFORnia bungalow, plumbing, gas, large lot, completely fenced, lawn, flowers, shed; nice appearance; new well built house on front of lot. Here's a bargain, $450 cash. 414 EAST 63RD ST.

FOR SALE—6-ROOM FURNISHED HOUSE, 717 E. 25th st., near San Pedro; income $40 per month; always rented; modern. Price $4300, furnished, or $4200, without furniture. Mortgage $2000. SEA BOARD REALTY CO., 715 Copp Bldg., 216 C. Broadway.

FOR SALE—120 W. 71ST ST., BRAND NEW bungalow, near carline, 5c fare; has all built-in features, bookcases, buffet, seats, etc.; blue porch; price $1800; easy terms. THE McCARTHY COMPANY, 201 N. Broadway. Main 1202. A2501.

FOR SALE—DO YOU WANT TO BUY A swell bungalow in the Vermont Square section at the right price and on the easiest terms? See LEHMAN, 402 Stimson Bldg. A1565. Main 5652.

FOR SALE—BY OWNER, 5-ROOM MODern cottage, barn, lawn, chicken yard, fence; will take horse, piano, vacant property, part payment, easy terms, a snap. Address C, box 198, TIMES OFFICE.

FOR SALE—$400 CASH AND ASSUME $350 at $20 a month, including interest for articles of incorporation, 1 block from Pasadena Short line car, city limits, see owner from 10 to 12 at 1440 VALENCIA ST.

FOR SALE—SEE OUR NEW BUNGALOW LIST; SPECIAL DISCOUNT FOR TEN DAYS. THE McCARTHY COMPANY, 201 N. Broadway. Main 1202. A2501.

FOR SALE — WE HAVE $250 HOUSES listed for sale in the best locations, prices from $800 to $50,000. You can pay $10 down and $10 per month. See H. L. MILLER & CO., 607 S. 8th.

FOR SALE—OR RENT, CHARMING 7-room furnished bungalow, first-class neighborhood, West 35th st., lawn and rose garden. Will sell on your terms. F. F. G. SMITH, 123 S. Broadway.

FOR SALE—4 EXTRA LARGE ROOMS, house, all modern. Cement cellar, barn, chicken-run, lot 40x150 to alley. 261 JEFFERSON. Price reasonable. Inquire at owner, 130 E. 3RD ST.

FOR SALE—5-ROOM MODERN COTTAGE, electric lights, gas, hot and cold water, bath, lawns front and back, and fruit trees; car line very convenient. Apply to owner, D. G. REDIT, 529 E. 18th.

FOR SALE—NEW, MODERN 5-ROOM bungalow, paints for $20 unfurnished; West 20th st. Bank's appraisement, $4500. Will sell for $3200, $1500 cash. F. B. A., box 14, Main Postoffice.

FOR SALE—OWNER, 6-ROOM NEW, MODern house, lot 40x185, close in, worth $5000; fine orchard; price $4200, $600 cash. Homeseekers call 'PHONE 15543.

FOR SALE—BY EXECUTRIX, CATALINA cottage, 3 rooms, furnished, 3 rooms, nicely furnished; must be sold to settle estate. Inquire 705 GRANT BLDG.

FOR SALE — MODERN 6-ROOM HOUSE and garage on this if you want a nice home in a good location. Apply to OWNER on premises, 2?? Brighton ave.

FOR SALE—BUILD FOR PURCHASER OR small monthly payments; lots everywhere. WINANS-JUDSON CO., 601 Mason Opera-house. Phone ?????.

FOR SALE—BEST BUY IN SOUTHWEST; new 5-room bungalow, $4000. $1000 cash. Owner must know you. H. P. FULLER, 3275 Moneta.

FOR SALE—SIX-ROOM BUNGALOW, NEW; 2 LT. FURNISHED, GOOD LOCATION. WILL SACRIFICE OWNER GOING EAST. OWNER, 4091 GRAMERCY PLACE.

FOR SALE—$1500, EASY PAYMENTS, 5-room cottage, plastered, tinted, bath, laundry trays, gas connected; lawn, flowers. Call 4000 CENTRAL AVE.

FOR SALE—OR EXCHANGE — EASTERN property. Inquire corner La Canyada Drive and Lincoln. Phone 1311, Pasadena. F. G. GUDORF.

FOR SALE—$2500; FIVE-ROOM COTTAGE, modern, lot 50 feet on car line. Through to paved street. Address D, box 160, TIMES OFFICE.

FOR SALE—BEAUTIFUL 5-ROOM BUNgalow, near Burlington and 11th st., all modern improvements; must be sacrificed. For particulars, call 'PHONE 28327.

FOR SALE—CHEAP, DANDY NEW 5 LARGE room bungalow, right up to date. Lot 60 to 140; $100 down and $20 month, including interest. 239 WEST 90TH, near Moneta ave.

FOR SALE—6-ROOM COTTAGE, MODERN, lot 50x135, on car line. $1750, $300 cash, balance monthly. See STEWART, 426-8 Mason Bldg.

FOR SALE — WANTED, LIST YOUR PROPerties with me for quick sales or exchanges. H. L. HAYNES, 507 Broadway Central Bldg.

FOR SALE—NEW MODERN 5-ROOM BUNgalow, $100 cash, $18 a month; fine lot and location. Price $2500. Key No. 1405 E. VERNON AVE. to 5. Take Hooper car.

FOR SALE — LIKE RENT. FOUR BUNGAlows and houses, $16 per month up. THE McCARTHY COMPANY, 201 N. Broadway. Main 1202. A2501.

FOR SALE—FIVE ROOM COTTAGE, FINE location, close to car, price $1350, small payment down, easy monthly payments. See THE HUSTLER, 300 Lissner Bldg. C2639.

FOR SALE—PRETTIEST 5-ROOM, 2-STORY bungalow in this city, one block from W. Adams car. Price $3500, 1-3 cash, balance monthly. OWNER, A1198.

FOR SALE—FINE SIX ROOM HOUSE, new, never occupied, easy monthly payments, a snap, in best location. Hurry, see THE HUSTLERS, 300 Lissner Bldg. C2639.

FOR SALE—BEAUTIFUL 5-ROOM HOUSE on southeast corner lot, hardwood floors downstairs, almost new, sold on easy terms. Apply 850 E. 49TH ST. 'Phone 28287.

FOR SALE—$1700; BUNGALOW, 5 ROOMS and bath, high location, lawn and trees; 'PHONE EAST 2281 till 6 p.m.

FOR SALE — NEW 5-ROOM FURNISHED bungalow, Wilshire corner, beautiful home. See AMERICAN BANK BLDG.

FOR SALE—MODERN 5-ROOM BUNGALOW, 5-room house in rear, rent $24 per month; terms. 1134 EAST 42ND ST.

FOR SALE — 6-ROOM COTTAGE, FURnished; all modern improvements, $2250, cash or terms. 527 E. 23RD ST.

FOR SALE—$50 CASH, $10 MONTH, 4-ROOM house, sink, gas. Price $850. Call 1?? CENTRAL AVE.

FOR SALE—SIX-ROOM HOUSE, MODERN corner lot, cheap, easy terms; will sell to colored. McGHAN, 721 Byrens Bldg.

FOR SALE — 4-ROOM BUNGALOW, JUST completed, stone porch, wall bed. Black door location. 3?? 94th.

FOR SALE — CUT PRICE ON CLOSE-IN house, near Maple and Adams, $?00. Owner leaving city. Call ??? S. Main. ????

FOR SALE—
Houses.

FOR SALE—
HOUSES.

BUNGALOWS.

HOUSES.

DIRECT FROM THE BUILDER AND OWNER.

LOS ANGELES INVESTMENT COMPANY,

THE LARGEST CO-OPERATIVE BUILDING COMPANY IN THE WORLD.

LOCATION.

Located in the southwest section of the city and in that peer of all home sites, the

COLLEGE TRACT AND ANNEX.

Where miles of streets, sidewalks, curbings, sewer, gas, electric and telephone lines have been installed, and where over

250 BEAUTIFUL HOMES

have already been built and mostly sold, others now ready to show, while many are under way, and where the purchaser is given a two years' use of and option upon the adjoining vacant lot.

In the building of these homes, we vary the style of architecture, giving a variety of styles not seen in other home sections.

We can show you

the two-story house, the story-and-a-half bungalow or the one-story bungalow.

TERMS.

Cash, or upon our rent-paying terms.

Payments including interest, insurance and taxes.

A FEW PRICES.

$2000—Modern 5-room bungalow.
$2600—Modern 6-room bungalow.
$3600—Modern 8-room story-and-a-half bungalow.
$3500—Modern 6-room story-and-a-half bungalow.
$3400—Modern 6-room one-story bungalow.
$4100—Modern 7-room bungalow.
$5000—Modern 7-room bungalow.
$5100—Modern 8-room bungalow.

Our unfinished houses we will finish to suit the buyer, or will furnish the lot in any of our tracts

AND BUILD TO SUIT,

or will build upon owner's lot upon same terms.

SPECIAL DISCOUNT.

To all purchasing one of these new homes before October 1, we will allow a discount from

$100 TO $500,

according to the price of the house purchased.

Our autos in waiting to show these properties, or take the Grand-avenue car marked "Ver. 54th street, direct to tract office, 48th and Gramercy Place. Agents there.

We have properties listed with us for sale in all sections of the city, which we will show you.

LOS ANGELES INVESTMENT COMPANY,

60617. 323-327 South Hill st. Main 2246

FOR SALE—
Houses.

FOR SALE—
15 new, modern 5-room bungalows.
Price only $2300 each.
Terms $250 cash and $20 month, including interest.
Lot 50x140.
Outside Description—

These houses have fine 18-inch hard cement foundations—porches with cement floors; cobblestone, stucco and brick; cement walks, driveways and buttresses. Are built in three styles, some with rustic, some with shingles and some with shakes.

Inside Description—

Cabinet kitchen—Fine porcelain sinks. Bathroom with porcelain tub and wash stand. Dining-room has beamed ceiling and built-in buffet; living-room has open fireplace; bookcases and window seats. Hardwood floors in two rooms. All inside finish of clear grain Oregon pine.

Character of Construction—

Heavy Cement Foundations—Floor joists set 16 inches apart—ends solid braced angle braces at all corners. Brick chimneys set on solid cement foundations. Built two pounds to 100. Everything nailed hard, fast and tight. They are built from Matthews & Matthews famous bungalow plans.

Location—

These houses are situated in a beautiful grove of Sycamore trees near the Arroyo Seco. This tract is known as "Arroyo Glen Park." Many lots have fine trees upon them.

How Reached—

Take South Pasadena or Annandale (red cars) or yellow Garvanza cars and get off at No. 6?? Pasadena ave. See "ARROYO GLEN PARK" office of tract at this corner. Five-cent fare.

W. N. HOLWAY, agent,
6?? Pasadena ave., or
MATTHEWS & MATTHEWS, Agents,
?? Douglas Bldg., cor. Third and Spring.

FOR SALE—

ATTENTION, HOMESEEKERS.

A 5-room bungalow, of the type usually selling from $2750 to $3?00; that is, with the modern features of hardwood floors, beamed ceilings, built-in effects, kitchen cabinets and stone drainboards, etc. We can deliver COMPLETE, ready to move into, with electric fixtures, gas fixtures, shades, etc., best construction and with gas and electric service already supplied, for

$2?00 TO $3?00

ON VERY EASY TERMS OF PAYMENT.

Other 5-room bungalows in same location, cosy and attractive, less elaborate, but as complete as to interior and exterior detail, from $1?00 to $2?00. Your choice of many different designs.

Location, high and sightly; pure dry air; on railway car line, only 30 minutes from 7th and Broadway, the shopping center. Seven minute service.

BE CONVINCED BY YOUR OWN INVESTIGATION;
THEY ARE GOING RAPIDLY.

ON LORENA HEIGHTS. Fronting on Sixteenth st., between Pleasant Ave. and Lorena, and Spence sts., on Stephenson ave. car line. For particulars inquire of any real estate agent, or of owner, WROOT, T. HOLCOMB, 133 W. 4th st. Phones ?0637 or Main 1977.

HOLCOMB'S GOOD HOMES.

FOR SALE—

THESE 4 U.

You have the choice of 20 new bungalows of 4 and 5 rooms each, from $1?50 to $2?50, with payments of only $150 to $250 down and then monthly payments of $20 to $25, including interest. Fine car improvements, curbs, sidewalks, gas, etc. Close to 5-cent yellow car. Take East First-street car to Blanchard and Gage, and see me.

F. M. BARKER,
Home 41454.

FOR SALE—

FINE HOME IN S.W. SECTION.

On Westmoreland Boulevard, bet. 16th and Washington, 9-room modern, attractive house on east-front lot, garage, furnace, fireplace, hardwood floors, lawn and flowers in front and rear. Car line on either side. This place could be easily rented, thus producing good income. Might take part vacant lots. Price $10,500. JUDSON, owner, 625½ S. Spring st. P?6?9.

FOR SALE—BEAUTIFUL FIVE-ROOM BUNgalow in the southwest; three different car lines, gas and electric lights. Iron clad restrictions. These places have just been finished and are modern in every way; including beamed ceilings, paneled walls, etc. Price $2?50; terms $?50 down and $25 per month. For particulars see owner, H. L. BLAKE, 142 S. Spring st. Main 6661, 10?85.

FOR SALE—

Beautiful, new, 5-room, modern house on Lucile ave., near Sunset blvd. Gas, electric light, piped for furnace, hardwood floors, kitchen and bath-room finished in white enamel; price $?50; terms.

A. HARCOURT WILSON,
422 Stimson Bldg., Third and Spring sts.
A1565. Main 8?65.

FOR SALE—

A very fine 5-room, 2-story residence, in the Country Club Tract. Has all modern improvements, everything first-class; never occupied, and all ready to move into. Price must be sold at once, and can be had for less than it cost to build at your own terms. See OWNER, 223-224 Story Bldg. Home phone P1427.

FOR SALE—WE HAVE A PROPERTY 100x125 with fine story and half, 6-room bungalow. Located on corner that is rapidly increasing in value. Just outside the city limits. Only county tax to pay, $21. Forty-three fruit trees. House cost $?500. Our price is $4?00. This will be in a suburban business district in near future. ARTHUR T. HABEN & CO., ??? Story Bldg. Main 8??.

FOR SALE—IN BEAUTIFUL HOLLYWOOD, We have a complete list of homes, bungalows, building lots and acreage of every description. If you are looking for a home in Hollywood, call on us before looking elsewhere. W. E. FOWLER & CO., opposite Hotel Hollywood. Home phone 61?31. Sunset 3461.

FOR SALE—
Houses.

FOR SALE—

New houses, bungalows, chalets, up-to-date, one-story and one and a half story.

The new Manual Arts High School, and the new Agricultural Park as well as Ward schools within easy walking distance.

Twenty minutes to Broadway from corner of Budlong and Santa Barbara (Dalton car).

Two houses per week sold the past year. Come and see us.

VAIL AND CRANE CO., INC.
Wm. S. Crane, Pres. Geo. H. Crane, Sec.
102? Story Bldg.

Capital $200,000, fully paid; surplus, $100,000. Owners of West Park Tract and Tract 836, 13 lots in Mortimer Gateway Tract, Hollywood.

17 lots in El Molino Orchard Park, Pasadena.

FOR SALE—
NEW AND BEAUTIFUL 5-ROOM BUNGALOW
?214 AVE. 52.
PRICE AND TERMS.
$2?00—$250 CASH AND $20 MONTH, WHICH INCLUDES INTEREST.
LOCATION.

The lot is 60x130 on the east side of Avenue 52, near Pasadena avenue, picturesquely located in a delightful grove of Sycamores and Live Oak trees in beautiful "Arroyo Glen Park," where art and nature have combined to make the one perfect place between Los Angeles and Pasadena.

HOW REACHED.

Take Annandale or South Pasadena red cars or Garvanza yellow cars and get off at 6?00 Pasadena avenue—walk east into the paradise of "Arroyo Glen Park" to this house.

DESCRIPTION OF HOUSE.

There is a cement porch with cobblestone buttresses in front, living-room and dining-room across front with hardwood floors, beam ceams, built in seats, paneled walls and buffet, brick mantel and outside cobblestone chimney.

Two bedrooms in white enamel—bathroom with all appliances.

Apply to W. M. HOLWAY, agent on tract, Home 45?54.

or to MATTHEWS & MATTHEWS,
?20 Douglas Bldg.

FOR SALE—
$6000.
For Sale—The greatest snap of the season, almost new, 11-room Mission, West Adams Heights, overlooking Berkeley Square. Lot 50x154, cement porch full width of house, with porte-cochere, cement drive and walks, large garage, with Centurn-table; house has oak floors throughout; imported electric fixtures; reception hall and music-room has paneled walls and beamed ceiling; coat closet and full-length mirror. Living-room has Grutby tile mantel; built-in bookcases, beamed ceiling and plate-glass window 12x4 ft. Dining-room has beamed ceiling, paneled walls and very fine built-in china closet. The den has paneled walls, built-in writing desk and bookcases. All above rooms finished in stained oak; pine for kitchen and breakfast-room in white enamel, and all built-in effects; furniture to all rooms and stationary tubs and gas plate in kitchen. Two bedrooms and fire bedrooms and bath, all in white enamel. The house has every built-in effect, and cannot help but please any one looking for a strictly up-to-date, modern home in the best residence part of Los Angeles. Owing to having been called East on account of sickness in my family I must hastily back there, will sell this home for $6000 net, on terms, 7 per cent. Will also sell furniture and automobile. For appointment call OWNER, Home 72??.

FOR SALE—
HOUSES FOR SALE.

$6?50.
A PERFECT BEAUTY, 5-ROOM BUNGALOW ON A GOOD STREET, WILSHIRE DISTRICT; HARDWOOD FLOORS, ELEGANT TILE MANTEL, BUILT-IN BED IN DEN, BUILT-IN DAVENPORT, WINDOW SEATS, BUFFETS, ETC., HANDSOME FIXTURES, DUTCH BREAKFAST ROOM, CABINET KITCHEN, FURNACE, ETC. CAN BE HAD ON TERMS.

$6?00.
A BEAUTIFUL BRAND NEW 5-STORY HOUSE ON GRAMERCY PLACE, NEAR FIFTH; 9 ROOMS, 2 ELEGANT SLEEPING PORCHES, HARDWOOD FLOORS ALL OVER; DEN, BREAKFAST ROOM, BUILT-IN BUFFETS, ETC. NO BETTER BUY IN THE WILSHIRE DISTRICT. LOT 50x150.

SEE MR. KING,
MINES & FARISH,
?03 S. HILL ST.

FOR SALE—
A HOME THAT IS A HOME.
$125—$100 CASH,
$20 MONTH, INCLUDING INTEREST.

This place is new. Has four large plastered rooms and bathroom, two closets, large brick fireplace, cement walks and curbs, gas and telephones, and only one block off yellow car line; east-front lot.

GEORGE W. MOORE,
With
JANSS INVESTMENT CO.,
?20 Pacific Electric Bldg.
Home 10?45. 8th and Main Sts. B'dway ?488.

FOR SALE—
GET OUT OF YOUR
STUFFY OLD APARTMENT.

I have a large variety of nice homes for sale on easy monthly terms.

Houses from $1050 to $2800; $?5 to $175 cash, then easy payments of $15 to $25 per month; you soon own your own home.

Water, gas, cement sidewalks and curbs, street work and only 1¼ to 3 blocks from a 5c yellow car line. See

GEORGE W. MOORE,
With
JANSS INVESTMENT CO.,
?20 Pacific Electric Bldg.
Home 10?45. B'dway ?488. 6th and Main Sts.

FOR SALE—IN THE WILSHIRE DISTRICT, three car line, exceptional offer; bungalow, 6 rooms, beautifully finished, hardwood floors, cement basement, furnace, to every room; rooms large and airy; patio and cement porch across front; large stair and cement porch across front; large east front lot, 60x180, terraced, lawn, flowers, etc.; garage and tool-house. This place is one of the most beautiful locations in the entire West. Oriental rugs and furniture in house, worth hundreds of dollars. Come and see this bargain. 301 ARDMORE. Western ave. car.

FOR SALE—1451 W. 36TH ST., HANDSOME new bungalow, hardwood floors throughout; all the latest built-in features, cabinet kitchen; large porch partly enclosed with glass; $?50. Bailey at office of THE McCARTHY COMPANY, owners, 31st and Normandie, Phone West ?21. Main office, 201 N. Broadway. Main 1?03, A1?41.

FOR SALE—MODERN, NEW 5-ROOM BUNgalow, hardwood floors, beamed ceilings, cabinet kitchen, massive mantel, elegant buffet, built-in bookcases; large lot. Can be had at low cash payment, easy monthly terms.

THE McCARTHY COMPANY,
201 N. Broadway. Phones Main 1?03, A1?41.

FOR SALE—IN WEST INGLEWOOD, 5-room, 2-story modern house, 6 rooms below, 2 above; plastered and tinted walls; cove ceilings; electric lights, bath and toilet; 50-foot lot, adjoining. $?450; some fruit trees; you will find this a good buy; price $?800, terms. Call up Main ?405. I. SHOOP, 502 O. T. Johnson Bldg.

FOR SALE—$?100; $1100 CASH, BALANCE like rent; 5-room modern cottage near Central ave. Bath, toilet, sink, hot water, fancy rock mantel, gas, electric fixtures, shed; fine place. Come see. Worth $?500. Call 1405 E. VERNON AVE. 9 to 5 p.m. Take Hooper car.

FOR SALE—ON PASADENA AVE., SIX-room, story and half house, all modern and desirable. Price quoted is below value. See this property at once if you are looking for a bargain in a home. 3?06. Only 20 minutes to ride out. 4510 PASADENA AVE. Phone East 1815.

FOR SALE — MODERN BUNGALOW, $?00 down, balance $30 month, including interest; 6 rooms and bath, all modern improvements; large sycamore trees in rear. Price $?600; 15 minutes from First and Main. Griffin ave. car to Avenue 52, one block west to GORDON, No. 4?22. Phone East ?208.

FOR SALE—I HAVE A VERY FINE 8-room, two-story residence, corner of 5th st., and Wilton Place, all modern improvements. Lot 72x175; must be sold and can be had on easy terms at a bargain, go and look at it then come and see me. ???-?24 STORY BLDG., Phone ?1427.

FOR SALE—VICTOR HEIGHTS.
For Sale—Good investment. Lot 60x170, two houses, both rented; fruit trees and lawn; walking distance. Also near two car lines. $?500. For terms call HOLLYWOOD 4?16. No objections to colored people.

FOR SALE—EXCEPTIONALLY DESIRABLE story-and-half bungalow, West Adams Heights, ½ block from Santa Monica and Washington car line; hardwood floors throughout; furnace. Price $?600; $?50 cash, remainder choice lots. Phone WEST 4??1.

FOR SALE—FOR YOU BARGAIN HUNters, been it is, 5-room bungalow for $1?00, in popular southwest, only $?00 cash, owner leaving city and needs money. You can see it at. Dandy investment. W. H. ELWELL CO., ??? Byrne Bldg.

FOR SALE—
Houses.

FOR SALE—
A REAL BUY
FOR A REAL BUYER.
WESTLAKE DISTRICT.
$6500. $?000 Cash. $6500.

Just completed an eight-room, two-story house on elevated lot on Rampart boulevard. Has every new feature; hardwood floors throughout; finest quality of woodwork; every room decorated with imported wall hangings; hand-made electric fixtures from special designs; gas furnace; automatic heater; in fact, everything that goes to make a first-class dwelling. There is no better investment in the city today than Rampart boulevard frontage, only fifteen minutes from Broadway, on the Bimini line. An opportunity for some one to get a swell home at $600 under value; must have $?000 cash, balance mortgage. No trades of any kind considered. Agent at 2nd and Rampart every afternoon.

FRANK SIMMONDS CO.,
A1783. 427 Story Bldg. Main ?724.

FOR SALE—
MODERN BUNGALOWS.
RENT PAYMENTS.

$1?50 to $2000. Don't pay rent. Buy a nice little home from me on rent payments. Hundreds of satisfied property owners my best advertisement. I invest the cash and you get the use of it, and pay it back in monthly payments. It's your opportunity to own something and become independent. It's up to you. I'll do my part. Come in and talk it over.

W. E. JONES,
With
JANSS INVESTMENT CO.,
?20 Pacific Electric Bldg.
Home 10?45. Broadway ?488.

FOR SALE—
GET A HOME NOW.
$1650. $150 cash. $20 monthly.

This will buy an attractive, new, 4-room bungalow in a neighborhood of good people, on a street improved sewer, with sidewalks, curb, gas, water, etc., all in. Stores close by. Close to 5c yellow car.

Take an East First-street car to Blanchard and Gage, and see

F. M. BARKER,
Home 41454.

FOR SALE—A BARGAIN.
$2000. $1000.
ON YOUR OWN TERMS.
?? EAST 3RD ST.

Between Trinity and San Pedro sts., only 25 minutes from business center. Modern 5-room 2-story house, just refinished inside and out; four bedrooms with sliding deck; large reception room, living room, dining room and kitchen; beautiful fireplace with electric effects; large pantry and screen porch; first class plumbing throughout; lawn and shrubbery. Absolutely the best home in the city for the price and terms. Key next door. Make this bargain. Full commission to agents. For particulars see

HUBBARD & GARDNER, owners,
Broadway 1??7. ??4 Douglas Bldg. A?508

FOR SALE—
HOME, SWEET HOME.
$1850. $150 Cash. $20 Monthly.

This will buy an attractive, new, 4-room bungalow in a neighborhood of good people, on a newly improved street, with sidewalks, curb, gas

...ssified Liners

FOR SALE—
City Lots and Lands.

FOR SALE—
CHOICE BUILDING LOTS.

We have a very desirable line of low-priced building lots, in different parts of the city, and if you are looking for something cheap, small in price, but have room to grow in it will pay you to investigate. See us at once. DWIGHT-McKINLEY CO., Phone Main 8574. Home 10485. 209 Pacific Electric Bldg.

FOR SALE—FINE LARGE LOT CHEAP; ...ble; only $600. Call 1618 W. West 8th st., and one on West 17th st. for $500. Terms easy; only $50 down. Five different ways to reach property. Convenient to school and car. Call and examine our service. Will sell on small payments. Phone evenings, SOUTH 1783.

FOR SALE—SACRIFICE PRICE ON 3 WELL-situated building lots, $500; 50x150 ft.; street ...ades, gas, electricity; building restrictions; ...mile east of Western ave. and 1 block south of Melrose; rapidly building district; ...ll contract or deed on payment of $75 ...balance 1 and 2 years. F. W. ROGERS-WAITE, 25 Story Bldg. Phone 10485. Main 5...

FOR SALE—BY OWNER, NO AGENTS. Lot 50x150 feet, south side Temple st., ...blocks from new postoffice. Ideal apartment-house or business site; terms. Call ... E., box 107, TIMES OFFICE.

FOR SALE—I MUST HAVE MONEY AT ONCE; will discount my equity, heavy, in this large, choice lot; 5 minutes' walk from large number of fine homes being erected, close to car line. These lots will double in value. Address box 91, TIMES OFFICE.

FOR SALE—ON TRADE, ONE CORNER LOT in Huntington Park; want 5-room house between Main, on corner E. 20th and 6th; will assume. F. FLOYD, Huntington Park.

FOR SALE—CUDAHY RANCH ACRES, ...ONE YEAR TO PAY; nearly than asked. ... MACINTYRE, 218 Pacific Electric ...

Sierra Madre.

FOR SALE—
$125 ACRES
ONLY $600.
FINE RICH FOOTHILL
LEMON LAND
SIERRA MADRE.
ABUNDANCE OF WATER.
BUY NOW.
SET IT OUT TO LEMONS, AND
IN ONE YEAR YOU CAN
DOUBLE YOUR MONEY.
BETTER INVESTMENT DO YOU
WANT?
...ENDANGER, 207 S. Broadway.
Phone 3041. MR. FRYE.

Glendale.

FOR SALE—TWO FINE LEVEL NORTH Glendale Oak Knoll tract, each 100x150 feet, all street improvements in and paid for. Will sell one or both on easy terms and for less than is asked in this neighborhood. They lie ... to the Central avenue, and one block from electric line and ... minutes from Sixth and Main ... Agents need not apply; price you can't ... Address FF, box 285, TIMES OFFICE.

FOR EXCHANGE—OR RENT—
...ots and acreage in Glendale and ... Valley. I maintain two offices ... having duplicate list ... 20 desirable properties. ... ERNEST H. OWEN, 107 Angeles, ... and Bath phones. 220 Central Bldg., Broadway.

Pasadena and Grounds for Sale.

FOR SALE—SPECIALIZING THIS SEC... 722 Story Bldg. Main 1128.

Pasadena Property.

FOR SALE—BUSINESS PROPERTY BY
MINES & PARISH.

Big snap.
E. Third,
Near Alameda.
$5x150,
$17,000.
See
MR. BOYDEN,
MINES & PARISH.
333 S. Hill st.

FOR SALE — CORNER LOT, CLOSE ... property, worth $1500, for $800; ... cash for equity, and it's one of the ... we ever offered. Call at once. ... owner, 1 Story Bldg.

FOR SALE—I-STORY AND BASEMENT ... corner in wholesale district; rented ... tenant for 10 years; cheap at $60,000; ... terms. Investigate. GEO. W. BELL ... 611 Pay Bldg., Third and Hill ... A. Realty Board.

FOR SALE—BUSINESS LOT IN VERY ... Address EIGHTY-SEVEN AVE.

Beach Property.

FOR SALE—
Income Property.

Venice of America.

LOT IN VENICE DEL REY ... MOTORDOME STREET, ... ALL IN; 100 WALKING DIS... NEAR FRANCIS LEE'S ... ING THE BOULEVARD AND ... CANAL SECTION; CASH OR ... SALE FIRST OFFER TAKES ... BIG; LIST YOUR PROPERTY ... GUARANTEED QUICK SALE. ... CO., 225 COPP BLDG., ... WAY.

Santa Monica.

I AM THE OWNER OF THE ... of 16th st. and Oregon ave., ... opposite High School, being a ... 6-room bungalow. Price $4,000. ... per cent. Personal terms to ... responsible party. Will build ... Might build apartments above ... would always rent well on ac... to High School, as well ... For further particulars ... BUNDY, owner, 1408 Third st., ... Phone 2281. Homes 1225.

Pasadena Property.

FOR SALE—ACREAGE IN ALTADENA, ... Pasadena, Sierra Madre, Monrovia, ... Glendora, Covina and Azusa. ... Lands, Farms, Ranches.

San Francisco

COUNTRY PROPERTY.
...per acre, 50 acres fine ... $1,000, orchard of trees, large ... California house. Only 20 miles ... electric line. Plenty of ... Must buy, HAY & HAND... Bldg. A2307. Main 6403.

ACRES ALFALFA LAND, 10 ... balance ready to seed; ... good location, and plenty of ... no-half mile from railroad ... miles from Corona. Easy ... ELZIE VEACH, Corona.

...E—2 ACRES ...d, ready to put in crop, ... of water; water right ... from Blythe, Cal., in the ... price $150 per acre; will ... cash in part payment. Ad... WIER, Flagstaff, Ariz.

...ge LeGrand, Merced county. ... Price $55 per acre; can ... very small payment, balance ...

J. SHOENHAIR,
376 Wilcox Bldg.

...fine orange land near Ful... County, fronting good road, ... good water, $200 cash, balance ... per year. Address MR. ... BRANCH OFFICE.

...TUNES IN APPLES, READ ... in this column of next ... S. D. MORRIS, 321 Byrne ... Broadway.

...ACRES IMPROVED RANCH, ... walnuts and berries in be... house and barn, plenty wa... Glendora limit; city. Address ... & CO., 321 Lissner Bldg. 534

...Turlock, Merced county, very ... $85 an acre. Will give very ... J. SHOENHAIR,
376 Wilcox Bldg.

...BEAUTIFUL WELL-WATER... ... Diego; 50 acres in cul... crops, fruits, etc.; nice ... and machinery; a good ... going away. Call 623 ... Trust Bldg.

...3 ACRES A-1 ORANGE ... near foothill boule... Let us show it ... acre. M. U. BUT... Grosse Bldg. Phone ...

...DO YOU WANT A ... BARGAIN? ... 20 acres of deciduous fruit land on a ... dandy car line. REMEMBER! ... The price will be right, property ... ly trade. F. H. BROOKS COMPANY, ... 315 Currier Bldg.

...FOR SALE—A FEW SPECIAL BARGAINS ... EL CARMELO, 1 mile west of city. ... Fine land, 4 miles west of city. ... Fine acreage, improved, $300 per acre. ... Fine acreage, improved, $400 per acre. ... Five acres, fine corner, improved. ... Five acres, fine corner, unimproved. ... Five acres, fine corner, unimproved. ... Five acres, fine corner, unimproved. ... Five acres, fine corner, unimproved. ... DR. BLAINE & SON, 31-3 S. Broadway.

...FOR SALE—TWO ...ments, 2 and 3 rooms, ... in front of the city, ... Considerable. R. 1111 PINE ST., ...

...FOR SALE — 5 ACRES OF LAND ... for subdivision. Phone ... Main 5868.

...FOR SALE — FIRE PRODUCING ... or part; short dis... Address D, box 185, ...

FOR SALE—
Acreage for Subdivision.

FOR SALE—6 ACRES ON THE RED... Redwood, just west of depot at ... Highest local between Los Angeles and ... For particulars, apply to ... SIDE INVESTMENT CO., Riverside, Cal.

FOR SALE—
Business Property.

FOR SALE—BUSINESS PROPERTY BY
MINES & PARISH.

Big snap.
E. Third,
Near Alameda.
$5x150,
$17,000.
See
MR. BOYDEN,
MINES & PARISH.
333 S. Hill st.

FOR SALE — CORNER LOT, CLOSE ... property, worth $1500, for $800; ... cash for equity, and it's one of the ... we ever offered. Call at once. ... owner, 1 Story Bldg.

FOR SALE—I-STORY AND BASEMENT ... corner in wholesale district; rented ... tenant for 10 years; cheap at $60,000; ... terms. Investigate. GEO. W. BELL ... 611 Pay Bldg., Third and Hill ... A. Realty Board.

FOR SALE—BUSINESS LOT IN VERY ... Address EIGHTY-SEVEN AVE.

Beach Property.

FOR SALE—
Income Property.

Venice of America.

LOT IN VENICE DEL REY ... MOTORDOME STREET, ... ALL IN; 100 WALKING DIS... NEAR FRANCIS LEE'S ... ING THE BOULEVARD AND ... CANAL SECTION; CASH OR ... SALE FIRST OFFER TAKES ... BIG; LIST YOUR PROPERTY ... GUARANTEED QUICK SALE. ... CO., 225 COPP BLDG., ... WAY.

Santa Monica.

I AM THE OWNER OF THE ... of 16th st. and Oregon ave., ... opposite High School, being a ... 6-room bungalow. Price $4,000. ... per cent. Personal terms to ... responsible party. Will build ... Might build apartments above ... would always rent well on ac... to High School, as well ... For further particulars ... BUNDY, owner, 1408 Third st., ... Phone 2281. Homes 1225.

Pasadena Property.

FOR SALE—
Suburban Property.

FOR SALE — BETWEEN PALMS AND ... 2 acres, good soil, with fruit trees ... facing on fine road, 1 block ... Red Car line and 2 blocks from ... $5,000; a bargain for a few days ... a neat little bungalow home in ... car line; a snap; only $1400, easy ... Phone Main 1918. Palms, Cal. I. C. ...

FOR SALE—ONE-ACRE RANCH, WITH ... (4 rooms and bath,) ½-acre ... house, cow, horse, buggy, windmill ... tank, fruit trees and flowering ... $1200. ARTHUR T. HABEN & ... Story Bldg. Main 3407.

FOR SALE — HAVE LARGE BUSINESS ... in Lawndale on electric, will sell for ... amount down, balance $10 month; ... trade equity. Address F, box 234, ... BRANCH OFFICE.

FOR SALE—BARGAIN, ORANGE GROVE: ... or thirty acres, best district in ... Angeles, fine condition. BLACK-... Merchants Trust Bldg. A1187.

FOR SALE—CUDAHY RANCH ACRES, $1000 ... per acre, in parcels of one acre or ... with water piped to each acre. 213 ... Bldg., Main 2624.

Hesperia.

FOR SALE—BARGAIN $2500.
Modern Bungalow,
...ge size rooms, halls, small screen ... walls, beamed ceiling, wainscot... floors, cement porch, concrete foun... fine large hardware, good electric ... quality plumbing, gas, electric ... telephone. Improved street, near ... Low-rate or elderly couple, but ... Worth $1000 more than asked. ... MACINTYRE, 218 Pacific Electric ...

Sierra Madre.

FOR SALE—
$125 ACRES
ONLY $600.
FINE RICH FOOTHILL
LEMON LAND
SIERRA MADRE.
ABUNDANCE OF WATER.
BUY NOW.
SET IT OUT TO LEMONS, AND
IN ONE YEAR YOU CAN
DOUBLE YOUR MONEY.
BETTER INVESTMENT DO YOU
WANT?
...ENDANGER, 207 S. Broadway.
Phone 3041. MR. FRYE.

Glendale.

FOR SALE—TWO FINE LEVEL NORTH Glendale Oak Knoll tract, each 100x150 feet, all street improvements in and paid for. Will sell one or both on easy terms and for less than is asked in this neighborhood. They lie ... to the Central avenue, and one block from electric line and ... minutes from Sixth and Main ... Agents need not apply; price you can't ... Address FF, box 285, TIMES OFFICE.

FOR EXCHANGE—OR RENT—
...ots and acreage in Glendale and ... Valley. I maintain two offices ... having duplicate list ... 20 desirable properties. ... ERNEST H. OWEN, 107 Angeles, ... and Bath phones. 220 Central Bldg., Broadway.

Pasadena and Grounds for Sale.

FOR SALE—SPECIALIZING THIS SEC... 722 Story Bldg. Main 1128.

Pasadena Property.

FOR SALE—BUSINESS PROPERTY BY
MINES & PARISH.

Big snap.
E. Third,
Near Alameda.
$5x150,
$17,000.
See
MR. BOYDEN,
MINES & PARISH.
333 S. Hill st.

FOR SALE — CORNER LOT, CLOSE ... property, worth $1500, for $800; ... cash for equity, and it's one of the ... we ever offered. Call at once. ... owner, 1 Story Bldg.

FOR SALE—I-STORY AND BASEMENT ... corner in wholesale district; rented ... tenant for 10 years; cheap at $60,000; ... terms. Investigate. GEO. W. BELL ... 611 Pay Bldg., Third and Hill ... A. Realty Board.

FOR SALE—BUSINESS LOT IN VERY ... Address EIGHTY-SEVEN AVE.

Beach Property.

FOR SALE—
Income Property.

Venice of America.

LOT IN VENICE DEL REY ... MOTORDOME STREET, ... ALL IN; 100 WALKING DIS... NEAR FRANCIS LEE'S ... ING THE BOULEVARD AND ... CANAL SECTION; CASH OR ... SALE FIRST OFFER TAKES ... BIG; LIST YOUR PROPERTY ... GUARANTEED QUICK SALE. ... CO., 225 COPP BLDG., ... WAY.

Santa Monica.

I AM THE OWNER OF THE ... of 16th st. and Oregon ave., ... opposite High School, being a ... 6-room bungalow. Price $4,000. ... per cent. Personal terms to ... responsible party. Will build ... Might build apartments above ... would always rent well on ac... to High School, as well ... For further particulars ... BUNDY, owner, 1408 Third st., ... Phone 2281. Homes 1225.

Pasadena Property.

FOR SALE—
Suburban

Classified Liners

BUSINESS CHANCES—For Sale.

CLEVER AMATEURS, GO INTO VAUDEville. I'll write you a money-getting sketch, teach you to act it and secure you bookings. For interview, address D, box 110, TIMES OFFICE.

WANTED—MAN WITH SOME HELP TO rent a restaurant connected with good hotel in Arizona, completely furnished. Apply to W. J. KINGSBURY, Hotel Alexandria, Los Angeles.

CIGAR STORE, FINE DOWNTOWN LOcation, 1 cge stock and fine fixtures; making $1 daily above all expenses. Price $350. PORTER & GARNETT, 429 Merchants' Trust Bldg.

$2500 WILL BUY ½ INTEREST IN CANDY factory; cheap rent; 4-year lease. Owner is candy maker, but cannot attend front. PORTER & GARNETT, 429 Merchants Trust Bldg. Phone A3671.

TIMES BRANCH OFFICE, 501-503 S. SPRING st. Advertisements and subscriptions left at this office will receive as careful attention as at the main office. Competent clerks in attendance.

IF YOU WANT TO GET INTO THE BEST business opportunity in California, no opposition; investigate; no oil or mine. JOHN M'KILLOP, Manager, Phone P1798. 715 H. W. Hellman Bldg.

GIVEN AWAY FREE, MAP OF ALL THE California oil fields; also trial subscription of publication "California Oil Fields." EDGAR DOOMIS COMPANY, 248 I. W. Hellman Bldg., Los Angeles, Cal.

FOR SALE—ELECTRIC CONTRACTING supplies and fixtures at cost price. Live business, with contracts on hand. Suburban. Address D, box 166, TIMES OFFICE.

FOR SALE—SMALL STORE, GROCERIES, cigars, candies, soft drinks and magazines; living-room; excellent location. Owner going East. 327 S. BROADWAY.

BAKERY AND CONFECTIONERY STORES only. Before you buy or sell, see us. BAKERY AND CONFECTIONERY SALES BUREAU, 6 Mason Bldg.

$700—FAMILY LIQUOR STORE RIGHT IN the heart of the city, absolutely best buy ever offered; see me quick. KELLY ROTH, 109 S. Grand. Hdqrs. Hotel Rosslyn.

FOR SALE — POOL TABLE, RUNAWAY, complete Brunswick, Balk, Collender, cost $900; must and make me an offer. 132 EAST THIRD ST.

FOR SALE OR EXCHANGE—BEST MEAT market in residence district; also residence and cash for good ranch to peon. THE HUSTLER, 324 Lissner Bldg. 6th.

FOR SALE—REASONABLE PRICE, RESTaurant and lunch counter, on account leaving Pasadena, for business. For information, apply 611 N. ALAMEDA ST.

FURNITURE AND LEASE FOR SALE OF best apartment house in Los Angeles. Take about $500 to handle, balance on time. Address D, box 26, TIMES OFFICE.

EXCHANGE GROCERY AND DELICATESsen store in best department district, 1800 equity in house and lot. Address W, box 548, TIMES OFFICE.

FOR SALE—A NEAT LITTLE GROCERY and refreshment stand in a quick growing territory; no competition. $300 takes it. Rent reasonable. PHONE HOME 10603.

RESTAURANT AND DELICACIES DOING good business, 4 furnished rooms, now rented on whole; will sell cheap for reason on account of sickness. 216 WINSTON ST.

FOR SALE—GROCERY IN BAKERSFIELD; best business town on coast. Good location. A bargain. About $2500. 808 BAKERSFIELD, CAL.

FOR SALE—SMALL GENERAL MERCHANdise business in Yuma, Arizona. Apply to W. KIMBURY, Hotel Alexandria, Los Angeles.

FOR SALE—AT A BARGAIN, DELICACY and lunch room; near new position at $275; a snap. Address C, box 24, TIMES OFFICE.

FOR SALE — TRANSFER BUSINESS AND one Grabowsky truck; bargain if taken at once. Owner, 329 S. MAIN.

TO LET—OR LEASE, WHOLESALE BAKery, well equipped, lots of room for improvement. 2833 CENTRAL.

A SWELL BUSINESS FOR A MAN WITH some money; best proposition on Pacific Coast; investigate. HINES, 145 West 6th st.

WE WILL PROMOTE AND HELP FINANCE your proposition if good. THOMAS E. POWERS, 122 Bradbury Bldg. 'Phone A4511.

WANT TO MEET TEN PARTIES WITH $300 cash to form co-operative building company. Fine for large profits. Address D, box 44, TIMES OFFICE.

WANT PARTY WITH $5000 TO JOIN AD-vertiser in forming new corporation; big profits and quick returns. Address D, box 44, TIMES OFFICE.

FOR SALE—SALOON AND FIXTURES, IN-cluding pool and billiard tables, old established business; a bargain. Address SALOON, box 268, TEMA, ARIZ.

FOR SALE—CIGAR AND NEWSTAND DOing good business, centrally located; if interested, will pay you to investigate. 1301 MAPLE AVE.

FOR SALE—POOLROOM, DOING A GOOD business; expense, light; long lease; an opportunity that seldom occurs; open for investigation. Address T. S. MINOR, El Monte.

FOR SALE—OR RENT, BARBER SHOP. 541 MAPLE; will make $65 per week.

FOR SALE—CHEAP, LUNCH COUNTER, doing fine business. 4609 CENTRAL AVE.

FOR SALE — A CANDY SHOP. 2413 S. HOOVER ST., at a bargain.

FOR SALE—A RESTAURANT. 545½ CENTRAL AVE.

FOR SALE—CARPENTER AND JOB SHOP with machinery. 207 EAST PICO.

BUSINESS CHANCES—Wanted and Miscellaneous.

WANTED—I WANT TO PURCHASE FIRST-class barber shop, with or without pool room, in good city or town. Will locate and spend income. Address E, box 123, TIMES OFFICE.

WANTED—STOCK OF MILLINERY GOODS, not to exceed $1500; will exchange modern 6-room house, corner lot, in Pasadena, value $2400. Address F. S. HAGGART, 124 Logan st., Pasadena.

$10,000 AND SERVICES; EXPERIENCE in banking. No middleman. Address for interview, Address D, box 182, TIMES OFFICE.

WANTED—TO PURCHASE A GOOD TEA and coffee trade; will pay cash for good proposition. PHONE 54858.

SWAPS—All Sorts, Big and Little.

FOR EXCHANGE—$900 DEPOSIT ON NEW 1911 4-cylinder Duracar, any model desired, and part cash to apply on good 1½-story house and lot west or close west. Address OTE HATTERY, 216 W. Third.

FOR EXCHANGE — NEW $700 PIANO TO trade for a 4-cylinder, 1910 auto. Address "B," TIMES BRANCH OFFICE, Long Beach.

FOR EXCHANGE—1-PASSENGER 40 H.P. auto, good as new; want work horses, mules or clear lot. BOX 502, Covina.

MONEY TO LOAN—In Sums to Suit.

MONEY TO LOAN—
$200 to $250,000 to loan on real estate and other good securities at current rates. M'CONNELL & IRVINE.
Established 1886. 311-15 Douglas Bldg.

TO LOAN—GOING TO BUILD ON THAT lot? Get money from Watson. Pay in three years. Material and labor cheap now. Phone A2795. WATSON, Main 4572.
704 Equitable Bank Bldg., First and Spring.

J. G. WOOD MAKES LIBERAL LOANS ON pianos, furniture, live stock, storage goods, diamonds, etc.; terms to suit at lowest rates; no removals; private. A quar ofice, 324 S. SPRING ST., room 505. Phone Main 9240.

TO LOAN—I MAKE BUILDING LOANS ON good restricted lots. Plans free. Call up J. S. KING, contractor and builder, South 1667.

TO LOAN—WE HAVE MONEY TO LOAN IN sums to suit at 7 and 8 per cent. net. B. VAN HORNE & CO.
A9185; Main 962. 106-9 Grant Bldg.

MONEY LOANED ON DIAMONDS, WATCHes, jewelry, or loan your money; lowest rates. Hold your goods longer than any one. Tickets issued. LEE BROS., 308 S. Main st.

MONEY TO LOAN AT 6½ TO 8 PER CENT on large or small sums; also 7 per cent money to build on small monthly payments. Current rates. ARTHUR FREEMAN, 429 Delta Bldg. F1146; M. 1580.

TO LOAN — PLENTY OF 6 AND 7-PER-cent money to loan on real estate. See us before you borrow elsewhere; a quick deal. ELISHA ELDRED & CO., 320 Central Bldg. F 5023.

TO LOAN—MONEY—
Several amounts of from $500 to $2000. CONWAY & GARDNER,
405 Laughlin Bldg.

TO LOAN—$2000, OWN MONEY, ON IMproved city property; moderate interest. Principals address with particulars, C, box 124, TIMES OFFICE.

TO LOAN—
BLANCHE CROOKS
LOANS MONEY TO SALARIED PEOPLE.
SIXTH AND BROADWAY NAT'L BANK BLDG.

MONEY LOANED SALARIED PEOPLE without security; notes bought; loans on stocks, bonds and warrants. TRADERS EXCHANGE, 324 Bryson Bldg. Phone Main 4576.

TO LOAN—$500, $1000 OR $1500, AT 8 PER cent; vacant lots, or might make building loan; send particulars to D, box 194, TIMES OFFICE.

TO LOAN—I HAVE $3000, AT 7 PER CENT., on property only; no agents. PHONE 28042.

MONEY LOANED SALARIED PEOPLE; NO red tape; without security; confidential. WEST COAST EXCHANGE, 420 Henne Bldg.

TO LOAN—$1200, AT 7 PER CENT., ONE commission, on Los Angeles real estate. PHONE SOUTH 9042, or 24117.

$200 TO LOAN, $1000 TO BUILD. MAIN 2146, A7301. CLARK TRUSTEE, American Bldg.

SALARIED MEN AND WOMEN, ACCOMmodated without delay or publicity. SOUTHERN CREDIT CO., 411 O. T. Johnson Bldg.

FARNSWORTH BROS. MAKE LOANS ON real estate. 312 LISSNER BLDG., 524 S. Spring st. F7126.

MONEY TO LOAN—
On Furniture, pianos, horses, wagons and live stock. Lowest rates of interest. Strictly confidential.
FIDELITY LOAN CO.,
329 Mason Bldg.,
Cor. Fourth and Broadway.
Phones F1421. Broadway 5171.

WE LOAN SALARIED PEOPLE "MORE money for less interest," on the easiest payments, without security, without indorsers, and absolutely and positively without publicity. Here 3 years. COMMERCIAL DISCOUNT CO., 621-629 Chamber of Commerce. Phones A1366.

MONEY TO LOAN—
$50,000 on first mortgages.
$25,000 on second mortgages.
Trust deeds, second mortgages and contracts for sale of real estate bought and sold.
F7213. J. R. OSBORNE, Bdwy. 1967.
313 Union Trust Bldg.

TO LOAN—
$250,000. $250,000.
S. R. EARNEST & CO.,
321 H. W. Hellman Bldg., 4th and Spring.
Good service. Liberal Terms.
Loans Everywhere.
$10,000,000 handled since 1890.

TO LOAN—$25,000 TO LOAN ON CALIFORnia ranches; will divide into any amount. Prefer loans from $5000 to $10,000 at 7 and 8 per cent. We specialize on California ranch loans. We know the country and know values. Since 1883. C. S. PHILLIPS CO., 308 Lissner Bldg.

MONEY LOANED ON DIAMONDS. I WILL lend you more money and charge you less interest and give you longer in which to redeem your goods. All diamonds kept in the safe deposit vaults. Bank references. Tickets issued. R. K. MUSSER, 413 O. T. Johnson Bldg., Fourth and Broadway.

MONEY TO LOAN—
We have private money on hand to loan at current rates on Los Angeles real estate security. Prompt and fair appraisement made.
DAVID BARRY & CO.,
715-719 Union Trust Bldg.
Ask for Mr. McGregor, Mgr. Loan Dept.

$500,000 TO LOAN ON CHATTELS. WATSON'S QUICK LOANS.
Generous loans on furniture, pianos, live stock, diamonds, real estate contracts, personal property; easy terms; confidential. Phone A2795. WATSON, Main 4572.
704 Equitable Bank Bldg., First and Spring.

WE LOAN ON FURNITURE, PIANOS, DIAmonds, live stock, warehouse receipts, short loans or real estate; private offices; privacy; repay as convenient; strictly confidential; money same day. MILLER, 644 Ctt. Bank Bldg. Bdwy. 5171. Main 7411.

MONEY CONFIDENTIALLY LOANED TO employees. Loans to be paid in installments of 50 cents or more per week, or 12 or more per month. PROGRESS LOAN COMPANY, 424 Chitizens' Bank Bldg., 3rd and Main.

I HAVE $200 TO $50,000 FOR REAL ESTATE loans, city or country. Lowest rates. Money waiting. R. W. MOYER, 600 Frost Bldg. F5107.

TO LOAN—MONEY LOANED ON REAL ESTate mortgage security; contracts for sale of real estate; mortgages and trust deeds purchased. CHARLES LANTZ, Attorney, 443 Bullard Block.

PRIVATE MONEY, NO RED TAPE, ANY good security. M. M. DAVISON & SON, 304-5 Wilcox Bldg.

TO LOAN—POSITIVELY LOWEST RATE FOR chattel and salaried loans. W. J. RANKIN & CO., 806 H. W. Hellman Bldg. A3830. M. 5566.

R. W. POINDEXTER, 405 WILCOX BLDG., loans money on real estate, large or small amounts. Building loans a specialty.

TO LOAN—$300, $400, $500, $1000, $2000, $3000, $5000 and up; current rates; no delay. RAMSEY BROS., 227 Story Bldg. Main 8256.

SALARY LOANS—LOWEST RATES. CONfidential. NEWTON, 708 O. T. Johnson Bldg.

TO LOAN—MONEY ON REAL ESTATE. ALDERSON & CONAWAY, 415 Currier Bldg.

MONEY LOANED, CONTRACTS AND MORTgages bought. W. M'CALL, 314 Bullard Bldg.

$5000 TO $40,000 TO LOAN. T. L. O'BRIEN & CO., Jefferson and Main.

MONEY WANTED—On Real Estate and Collaterals.

WANTED—MONEY—$3000.
Here's a cream loan. You want $3000 on income property appraised by conservative bank at $7000. Three years. Interest 7 per cent., payable quarterly. Act promptly.
PHONE A2795. MAY, Main 4572.
704 Equitable Bank Bldg., First and Spring.

WANTED—$2800, 3 YEARS, 7 PER CENT., 5-room house on paved street, lot 45x120 to alley, property in A-1 condition, worth $4000 front foot; this is a first-class loan and I want it quick. Will give 1 per cent. for getting loan. EDWIN ALDERSON, 201 Laughlin Bldg. 'Phone A1000.

WANTED—MONEY—$400.
Choice $400 first mortgage for sale; security worth $3000; interest 12 per cent. Banks pay only 4. Be wise and get it.
Phone A2795. MAY, Main 4572.
704 Equitable Bank Bldg., First and Spring.

WANTED—TO SELL TRUST DEED, $15,000, interest 10 per cent. net, due one year, secured by second lien on industrial property worth $30,000, subject only to bank loan of $2500; will discount. Address F, box 270, TIMES BRANCH OFFICE.

WANTED—$12,000 FOR THREE YEARS, interest 7 per cent. Land and improvements, values $21,500, business district; manufacturing and merchandise, $20,000; no loan agents need apply. Principals only. Address D, box 169, TIMES OFFICE.

WANTED—OF PRIVATE PARTY, $2000; three to five months at 3 per cent., will exchange ranch with $4000 equity. Present mortgage $1000; money needed to harvest and crop. Address D, box 169, TIMES OFFICE.

WANTED—MONEY—
Banks pay 4 per cent. I have choice first mortgages $100 to $1000 at 12. Act promptly.
Phone A2795. WATSON, Main 4572.
704 Equitable Bank Bldg., First and Spring.

WANTED — PRIVATE PARTIES HAVING money to loan, can get you 6 to 12 per cent. Improved Los Angeles and suburban city property. No fees. Let us put you on our mailing list. C. S. PHILLIPS CO., 308 Lissner Bldg.

WANTED—$6000, ON MY CLOSE IN INcome property; can double it for $20,000; will bear thorough investigation, will pay 7 per cent. and commission. Address G.G, box 200, TIMES BRANCH OFFICE.

WANTED—$2500 AT 7 PER CENT. NET FOR 2 or 3 years, on new store and apartment building, close in, only 5 minutes' ride from Third and Broadway. TYLER & CO., owners, 600 Union Trust Bldg.

WANTED—$4000 FOR 3 YEARS, AT 8 PER cent., on property worth $7000; $4500 for 5 years, on property worth $12000. HOBB & CO., 631 Laughlin Bldg., 215 S. Broadway. 'Phone Main 5491.

WANTED — TO BORROW $2000, FIRST mortgage, residence worth $6000, corner lot, fine location; pay 10 per cent. Address F, box 269, TIMES BRANCH OFFICE.

WANTED — I WANT PRIVATE MONEY, first mortgages on new, up-to-date bungalows, $1000, $1200, 7 and 8 per cent. J. FRANK BOWEN.

WANTED—$1200 ON ONE AND $1800 ON ANother 5-room house in Hollywood, at 7 per cent; worth $2800. CLAYTON, 306 Security Bldg.

WANTED — TO BORROW $2000, 3 YEARS; will pay 7 per cent. net; security Al. HAUGH-BANTA REALTY CO., 411 H. W. Hellman Bldg.

WANTED — MONEY FOR FIRST MORTgage loans, city and country, small or large amounts. RAMEY BROS., 227 Story Bldg. Main 8256.

WANTED—$3000 TO $7000 ON INCOME PROduction over $2500 yearly; give first mortgage, 7 per cent. Address D, box 85, TIMES OFFICE.

WANTED — $1000 AT 7 PER CENT., ON house and lot near Washington and Normandie, 402 STIMSON BLK. Main 2454, A1645.

WANTED—TO BORROW FROM PRINCIpals only, $1000 for six months; good collateral, pay 5 per cent. monthly. Address D, box 99, TIMES OFFICE.

WANTED — $1000 TO $7000 FOR FIRST mortgage loans. Extra good security. BLACKMORE, 424 Merchants Trust Bldg. A1167. Main 8878.

WANTED — $5000 TO $7000 ON RENTAL property; new buildings, large income. BLACKMORE, A1167. Main 8878.

WANTED—$2500, 10 PER CENT., 1 YEAR, on 7 40x120-ft. lots, Slauson and Long Beach ave., sold for $5000. PATTEE, Main 525, 10635.

WANTED—TO BORROW $250, GOOD SEcurity, will pay 12 per cent. Address D, box 141, TIMES OFFICE.

WANTED—LOANS ON FIRST-CLASS SEcurity, from $300 to $50,000. Call at ROOM 311, 207 S. Broadway. See Mr. Frye.

WANTED—$350, 12 PER CENT. NET, CITY realty. P. J. STEELE & CO., 303 H. W. Hellman Bldg. A8252; Main 895.

WANTED — $250 LOAN ON ROOMING house, worth $1200. Address E, box 240, TIMES BRANCH OFFICE.

WANTED — TO BORROW $10,000, $50,000 gilt-edge security. Apply 128 S. BROADWAY. Phones Main 8054, F6324.

WANTED—TO BORROW $3000; GILT-EDGE security. Apply 128 S. BROADWAY. 'Phone Main 668, F6324.

WANTED—LOAN OF $2500 FOR 3 YEARS at 8 per cent. PHONE 54267.

WANTED — $3500 ON MY NEW 5-STORY house, 439 UNION.

MONEY WANTED—On Real Estate and Collaterals.

WANTED—MONEY ON FIRST MORTGAGES, $700—1 year, 8 per cent., on two lots, making 100x120, on E. 7th st. near Spence st., Boyle Heights; value $1300; improved with 5-room house value $300; total value $1700.

$1000—3 years, 8 per cent., on lot with 50-foot frontage on Lorena Place, between Spence st. and Lorena streets, near Stephenson ave., Boyle Heights, with fine 5-room house; value $2000.

$1250—3 years, 8 per cent. net, on lot 40x120, on 61st street, near Hoover street, with 5-room house; value $2500.

$1250—3 years, 8 per cent. net, on lot, 50-foot front, on E. Seventh st., between Spence street and Lorena avenue, Boyle Heights. Just one block south of Stephenson avenue, with new 5-room bungalow; value $2500.

$1250—3 years, 8 per cent. net, on lot 40x130 on Avenue 63, near Pasadena ave., with line new 5-room house; value $2500. We have 21 of these loans, and can especially recommend them.

$1350—3 years, 8 per cent. net, on lot 50x120, with fine new 5-room bungalow. This is on east side Gordon st., and is the first house south of Sunset blvd., Hollywood. Value $2750.

$1600—3 years, 8 per cent. net, on lot 45x120, on E. Fourth st., between Lorena ave. and Indiana st.; improved with fine new bungalow, 6 rooms; value $3000.

$1250—3 years, 8 per cent. net, on lot 50x140, on Louise st. near Doran st., Glendale, with a beautiful 5-room bungalow; value $3500. We have three of these loans left.

$1600—3 years, 8 per cent. net, on lot 50x157, on Milford st., near Central ave., Glendale, with a fine 5-room bungalow; value $3200.

$1600—3 years, 8 per cent. net, on lot 40x120, on 57th st., near San Pedro st., with fine new 5-room bungalow; value $3200. We have only 2 of these left.

$1600—3 years, 8 per cent. net, on lot 40x120, on 58th place, just west of Hoover street, with fine new 5-room bungalow; a gem. Value $3200.

$1700—3 years, 8 per cent. net, on lot 50x157, corner of Milford and Remington sts., Glendale, with beautiful 5-room bungalow; value $3500.

$1900—3 years, 8 per cent. net, on lot 50x157, on Milford street, near Central ave., Glendale, with magnificent 7-room bungalow; value $4000.

$2000—3 years, 8 per cent. net, on lot 52x140 on 59th st., just west of Brand Blvd., in Glendale, value $1200; improved with 6-room modern bungalow, new and up-to-date; value $7500; total value $9000.

$2000—1 year, 10 per cent; lot 81x185, corner Long Beach avenue and 54th, with store and house; value $4500.

$2000—3 years, 6 per cent. net on lot 50x150, on West Temple street, opposite Custer avenue and Custer-avenue school; value $6000; improved with fine 2-story brick building, consisting of 10 stores and 2 flats; value $8000; total value $17,500.

$2000—3 years, 7 per cent. net on lot 60x230, on the northeast corner of Comet and Metcalf sts., improved with 4 new flats; value $7500. Rents $60 month.

$2000—3 years, 8 per cent. net, secured by first mortgage on 40 acres of land, 2½ miles south of Garden Grove, on Santa Ana electric line; improved with 6-room house, barn, windmill and outbuildings; valued at $11,500.

$2000—1 to 3 years, 10 per cent., on lot 100x125 at Long Beach, with factory building 50x120 and $2000 of machinery; total value $15,000.

$25,000—5 years, 7 per cent. net, on lot 125½ x210 on Alvarado street near 11th street, with 25-room apartment house, value $35,000; total value $46,000.

References—Title Insurance & Trust Co., Title Guarantee & Trust Co., Los Angeles Abstract & Trust Co., First National Bank, Citizens' National Bank, and thousands of satisfied clients.

MATTHEWS & MATTHEWS,
The Leading Mortgage Brokers,
329 Douglas Bldg., cor. Third and Spring sts.

WANTED—
A LOAN OF $2000, 7 OR 3 YEARS, AT 7 PER CENT., ON A LARGE LOT ON W. ADAMS NEAR NORMANDIE.
MINES & FARISH,
333 S. HILL ST.

WANTED—$1000, 1 YEAR, 7 PER CENT., on 6-room bungalow near 46th st. and Holmes blvd.; lot 50x132. Total value $2500. Also $1000, 2 years, 7 per cent., on 5-room house near 24th and Western ave. Lot 60x200. Total value $2500. Good loan.

$5000—3 years, at 7½ per cent., second mortgage to $10,000, on 420 acres irrigated ranch in Kings county, all cultivated, superior water right.

$1500—2 years, 8 per cent., on 26 acres, set solid to navels and grapefruit. Located at Glendora. Ample water stock. Value $16,000. Also $1000, 2 years, 8 per cent., on 20 acres, solid to alfalfa; 50 inches of water. Improved with large barn and 5-room residence. Total value $15,000. H. EARNEST & COMPANY, 321 H. W. Hellman Bldg. Main 8955, A8252.

WANTED—MONEY.
For sale, choice firsts, Los Angeles city property, 6 to 8 per cent. Banks pay 4. Act promptly. Security absolute.
$5000—On improved property, worth $12,000.
$3000—On Westlake residence, value $6500.
$1800—On lovely house, worth $4000.
$1200—On cottage, worth $2000.
$1200—On cottage, worth $2000.
$1100—On cottage, worth $2500.
And other amounts, $500 to $10,000.
'Phone A2795. WATSON, Main 4572.
704 Equitable Bank Bldg., First and Spring.

WANTED—MONEY.
In various amounts at current rates, on well-secured first mortgages on city property.
See MR. MELLEN, Loan Dept.,
WRIGHT & CALLENDER CO.,
403 S. Hill st.
10745. Main 9020.

WANTED—MONEY ON REAL ESTATE.
Your own selection without expense from the many choice applications for money which naturally seek a responsible institution.
Real Estate Loan Department.
OIL AND REAL ESTATE TRUST CO.,
311 W. Third st. Main 135, 10825.

WANTED—MONEY.
$300 for 1 year, at 10 per cent., on clear property, worth $700.
$1000 for 3 years, at 7 per cent., on clear property, worth $2300.
$1200 for 3 years, at 7 per cent., on clear improved property, worth easily $10,000. This is a dandy loan.
See W. W. WHEATLY, Canal st., at P. E. Ry., Wilmington, Cal. Sunset 2011.

WANTED—
$125,000 — NEW 100-ROOM APARTMENT houses, one of the best built, up-to-date apartment house in city, owners value $80,000; will pay you same rate of interest; will allow commission or buy bonds; don't answer unless you have the money. Address G.G., box 231, TIMES BRANCH OFFICE.

STOCKS AND BONDS—and Mortgages.

WANTED—

Stock in the Los Angeles Investment Company, any amount up to $40,000; will pay up to 5 per cent. less than the company's selling price.

G. F., care GLOBE SAVINGS BANK.

$500 SHARES AT $1.85, OF
"HOME BUILDERS."
(Mason Opera House)
That the General Agency failed to sell 500 other shares in 100-share certificates also at $1.85 on terms of 5 per cent. down and 5 per cent. monthly.
500 shares for cash at $1.75 if taken by Tuesday. No exchange. Address and agent will call. Address D, box 148, TIMES OFFICE

Classified Liners

LIVE STOCK FOR SALE—
Horses, Cattle, Mules, Etc.

FOR SALE—
AT AUCTION,
FRIDAY, SEPT. 30TH, AT 10 A.M.
GARVEY RANCH
9 MILES SOUTH OF ALHAMBRA
ON ACCOUNT OF MY LEASE EXPIRI
I AM COMPELLED TO SELL ALL OF
WORK STOCK, FARMING IMPLEMEN
STOCK CONSISTS IN PART AS FO
LOWS:
12 HEAD OF GOOD HEAVY WOR
HORSES AND MARES.
6 GOOD DRIVING HORSES.
2 SADDLE HORSES.
1 GOOD HEAVY FARM WAGONS.
1 GOOD HEAVY WORK HARN
1 GOOD SETS HEAVY WORK HARN
4 SETS SINGLE WORK AND DRIV
HARNESSES.
8 GOOD BUGGIES.
1 MOWER.
1 HAY RAKE.
2 GANG PLOWS.
1 DOUBLE HARROW.
1 SEEDER.
AND ALL KINDS OF FARMING IMPL
MENTS TOO NUMEROUS TOO MENTI
NOT FAIL TO ATTEND THIS SALE
AM MOVING INTO LOS ANGELES AND W
EVERYTHING POSITIVELY MUST AND W
BE SOLD TO THE HIGHEST BIDD
WITHOUT RESERVE OR LIMIT. TAKE
VINA CAR, GET OFF AT RAMONA
CONVEYANCES WILL MEET ALL CARS
W. M. BARTEE, Owner.
S. WATKINS, Auctioneer.

FOR SALE— HORSES. HORSES.
AT AUCTION.
MONDAY, OCTOBER 3, AT 10 A.M.
329 E. SEVENTH.

AT JNO. D. HOWARD'S SEVENTH
HORSES AND MULE MARKET, NO. 32
SEVENTH ST., I WILL SELL 15 HEAD
SPECIAL SALE OF HORSES AND MARES
ALL-PURPOSE HORSES AND MARES
SEVERAL SPAN OF MULES. INCLU
IN THIS SALE ARE ONE FINE SPAN
MARE GELDINGS, WELL MATED, FI
GOLD, WEIGH 2800 LBS. AND ONE
OF WELL MATCHED MARES, 8 YEARS
WEIGHT 3000 LBS., AND ONE CARLO
OF GOOD WORK HORSES. MUST ALL B
FROM THE CITY ABOUT 30 DAYS
CITY STOCK HORSES. ALL HOR
SOLD AT THIS SALE MUST BE AS
RESENTED IN EVERY PARTICULAR.
TENDING PURCHASERS SHOULD
SURE TO ATTEND THIS SALE, AS TH
MUST AND WILL BE SOLD TO
HIGHEST BIDDER.
JNO. D. HOWARD, PROP

S. WATKINS & CO., AUCTIONEERS
FOR SALE—MULES AND HORSES.
having 5 mules east of Irvine
mules, 3 miles east of Irvine
on Santa Fe Railway. Take Santa
leaving Los Angeles at 7:40 a.m.
Terms will be cash. Saturday, October
Teams will be on sale Saturday, October
at 9 o'clock a.m., 24 head first-class work
to weigh from 1000 to 1300 pounds each
to 10 years of age, well matched
and in good condition
work harness and chaps, and 3
horse blocks, mare and horse, 4 and 5
old, weight about 1200 lbs. each; 2
old, weight about 1200 lbs. each; 2
work team, brown driver, weight 1
work team, good driver or work horse;
1 pair 4 years old mules, weight about
1200 lbs. each; 1 good driving horse, 5
years old, weight 1100 lbs.; 1 saddle horse,
weight 1200 lbs.; 2 wagons, 1 3-inch
1 2-inch; 1 set harness, 1 set buggy
1 2-horse cultivator, 1 2-horse
1 2-horse planter, 1 2-horse
1 disc harrow, 1 wagon
1 gang plow, 1 sulky
plow, 1 walking plow, 1 set
harness, 1 set buggy harness, 1 set
harness, 1 set tools; in fact,
everything in the line of a 500-acre ranch. Over
2000 pounds of 500-acre ranch. Over
and everything must be
sold without limit or reserve. Terms
six months' time, with 7 per cent
on approved security, 1 per cent off
time sums for cash. Come and
over city cars to Garvey Ranch, or
Don't miss this
sale. Don't miss this
sale. NELSON &
RHOADES & RHOADES, Auctioneers.

FOR SALE— AUCTION, AUCTION
HORSES, BUGGIES, WAGONS, HAR
AT AUCTION, EVERY TUESDAY
SATURDAY, AT 10 O'CLOCK A.M.
FASHION STABLE, 219 E. FIRST
PURCHASERS WILL FIND
STOCK SOLD AT THESE SALES
ADVISABLE TO ATTEND OUR SALES
STOCK SOLD IS GUARANTEED
REPRESENTED. EVERY
ABSOLUTELY AS
DON'T FORGET THE SALE TODAY
TUESDAY AND SATURDAY AT 10 A.M.
S. WATKINS & CO., AUCTIONEERS

FOR SALE— WITH $15,000 IN THE
Wealth investigation. Address
THIS OFFICE.

INSTRUMENTS—
To Buy, Sell, Exchange or Wanted.

FOR SALE—BALDWIN BABY GRAND PI
Ebony case; leaving city. No rea
sonable refused. 23 ARDMORE.

FOR SALE — WAGNER CABINET
mahogany case, stool and
horse, in roughly usable, 3 years old
two months; will sell for
or rent for $3 month; big
must be sold at once.
BROADWAY.

FOR SALE — NEW $650 GRAND PIANO,
with cash cannot afford to
investigate. Address
THIS BRANCH OFFICE.

FOR SALE — BRIGHT PIANO IN FINE
condition; complete set. Call
NO. 2 HILL ST.

MARTIN-GUITARS BOUGHT,
Phone 214 MERCANTILE
Phone A6276. 317 W. 4TH ST.

FOR SALE—WEBER PIANO, LOOKS
cash. Would sell on time.
A BARGAIN, KIMBALL

FOR SALE — GOOD TEAM OF
horses, weight 1200 lbs. each; bay
horse, price $125; sorrel horse, price
$100; both thoroughbred; will work
single; good Jersey cow, rich in but
fat, just freshened; will sell cheap.
Pierce Valley, Call 142 S. SOWAR
Pierce Valley.

FOR SALE—POSITIVELY AT MAR
what you can buy them for; if you
a good cheap horse, don't miss this
I have to sell them as I will take
and as I will leave the city
Call 1134 SOUTH INDIA

FOR SALE—I SMALL BAY HORSE
and broke; 1 small gray horse
(Kitty R.); and one 2-year-old horse
Inquire at 1 E. 12TH ST.

FOR SALE—MATCHED TEAM BAY
over 12 years; practical ex-
perience in gold, silver, cop-
per, embracing amalgamation,
cyaniding and concentration; I am thoroughly
informed of all mines, tube mill
refining of precipitates; can
furnish references. Address Z.
OFFICE.

FOR SALE—ONE CARLOAD OF
horses, weighing from 1100 to
and mares, 4 to 7 years old; to be
from 3 to 7 years old; to be
personal small-matched teams, broke
work and single. Address Z.
OFFICE.

FOR SALE—BAY MARE, 9 YEARS
weight 1250 lbs.; gentle; will
$100. 1000 E. 42ND ST.

FOR SALE—BEAUTIFUL BAY
of Dr. Shoup's noted stock; a
only 7 years old; 15 hands high
horse will prove a bargain to
Address Z. OFFICE.

FOR SALE—AS SUPERINTEND
of mine, mill or cyanide
possessing his own money
had 22 years of practical
with references.
TIMES BRANCH OFF

FOR SALE—BAY HORSE, 7 YEARS
weight 1300 lbs.; has been used
single; will work single or double;
$100. 1000 E. OLIVE.

FOR SALE—BAY MARE, 7 YEARS
weight 1300 lbs.; sound and
$100. 1000 E. OLIVE.

FOR SALE—NICE FAMILY OR D
mare, weight 1000 lbs., 8 years old
gentle for lady to drive, fast; will
stand with weight, color iron gray;
price $125. 1000 S. MAIN.

FOR SALE — TEAM BLACK
weight 2800 lbs., chunky built,
sound; work any place; both
price $225. Come and try it
S. MAIN ST.

FOR SALE — GOOD, SOUND,
true team of work horses, both
also farm wagon and harness; all
112 S. GAGE. Take E. First car.

FOR SALE — GOOD TEAM
horse, weight 2400 lbs., good
and gentle; 7 and 9 years old; price
1704 S. MAIN ST.

FOR SALE — A GOOD HORSE
driver, work any place; must be s
to use for owner. 1000 S. MAIN
10 a.m. 1000 LOGAN ST.

FOR SALE — FINE FRESH 4-Y
Jersey-Durham cow, lots of rich
to spare; 10 lbs butter. Owner
Maple ave. car.

FOR SALE — FINE BAY MARE
gentle, with rubber-tired run
harness; a fine turn-out, $150 buys
160 E. 8TH ST.

FOR SALE—Chicago to 1600 lbs.
I have sold out farm, and have
to sell; weight 1200 lbs. each; broke
single or double; can be seen at
FOR SALE—SORREL HORSE,
weight 1200 lbs., true single or
fine delivery. Call 6124 CENTRAL AV

FOR SALE—4-YEAR-OLD HORSE,
1200 lbs.; true single or double,
CENTRAL AVE.

FOR SALE—BAY MARE, 9 YEA
weight 1150 lbs.; good single or
ranch mare. Call 618 CENTRAL AV

FOR SALE—GELD BLACK HORS
weight 1200 lbs.; true single or
must sell; $60. E. 8TH AND WORK

FOR SALE—ONE SPANISH JACK
chest, weight about 1200 lbs.
PICO HEIGHTS ST., CHEAP.

FOR SALE—HORSES, 7 YEARS
weight about 1200 lbs.; true single
TEMPLE ST., GOOD

FOR SALE—CHEAP, GOOD
weight about 1200 lbs. 1811 LAMBERT

Lost, Found, Strayed—and Stolen.

LOST — SATURDAY EVENING BETWEEN
1, A and Eagle Rock Valley, Hartford
automobile tire, 3634, owner, H. F. BOURNE,
cor. Kenilworth and Colorado sts., Eagle
Rock. Phone East 2813.

LOST—FROM RANCH NEAR REDONDO,
one bay mare, 5 years old, with white hind
feet. Information to recovery will be liber-
ally rewarded. Address W. VETTER, Redon-
do, Cal.

LOST—BETWEEN BROADWAY AND FIRST
and 106 S. Broadway, via Broadway, Court,
Olive and First st., a round gold pin, made
from a link of mother's bracelet. Reward.
LILLIAN WHITE, 106 S. Broadway.

LOST — LADIES' OPEN-FACE GOLD
watch, Waltham movement, engraved G.R.
H., evening of 23rd, probably between Cali-
fornia Club and Santa Fe depot. Call MAIN
3423, ROOM 414 Central Bldg.

STRAYED—FROM RICHARDSON RANCH,
Tropico, brown mare weighing 1000 lbs.,
white spot on forehead, left hind foot white,
cut in left ear. Address A. F. STONE, Tropi-
co.

LOST — LEATHER WALLET CONTAIN-
ing two rings and papers of no value to
any one but owner. Communicate with R.
L. COPP, 619 Wisteria Drive, Tel. Home
1594; $5 reward.

LOST—MONDAY, SEPT. 26, AT AUDI-
torium theater, diamond brooch. Finder
please return same to 2425 WILSHIRE BLVD.,
and receive liberal reward.

LOST—BORROWED OR STOLEN, FROM
2916 S. Main, Excelsior motorcycle, No. 1082,
license No. 572. Liberal reward to ques-
tions asked. 22373 SOUTH 8TH.

FOUND — SEPTEMBER 10, NEAR SAN
Dimas, suit box; owner can have same by
describing contents. HAYES, R. F. D., box
37, San Dimas.

LOST — ON WESTERN AVE., BETWEEN
Connecticut and Second st., one gray-green
tailor-made long coat, satin lined; finder
please return to 2577 CONNECTICUT ST.

LOST—NOSE GLASSES AND BUTTON, BE-
tween 1924 S. Figueroa to Cumnock School.
Return to 1924 S. FIGUEROA. Liberal re-
ward.

LOST—GOLD MONOGRAM PIN, "L. J." "
Name on back. "Christian Williams." Re-
turn to CLARA BARTON HOSPITAL, 467 S.
Olive.

LOST—WEDNESDAY P.M. ON SPRING ST.,
between 2nd and 4th, bill book containing
$42; book marked with name, R. S. ROE-
BERTS. Liberal reward. Phone Main 6128.

LOST—PURSE AND S. P. CO. PAY CHECK
on an Alhambra car. Finder please ad-
dress D. box 174, TIMES OFFICE.

LOST—SILVER PURSE, INITIALS B. L. H.
inside, between Barker Bros. and Francisco.
Keep contents; return to 937 FRANCISCO.

LOST—ON N. LOS ROBLES, PASADENA,
check book with R.R. tickets to Tulare and
$5 bill. MAIN 824, Los Angeles.

LOST—STRING GOLD BEADS ON BROAD-
way, between Second and Sixth. Notify
HOME 71397.

LOST—ON WATTS CAR, MONDAY AFTER-
noon, small mink ruff. Communicate with
L. FOSTER, A5578.

LOST—NEAR W. SEVENTH AND GAR-
land ave., large Maltese cat; answers to
name Teddy. PHONE WEST 1.

LOST — GOLD ROPE CHAIN AND TOR-
toise shell lorgnette, with monogram. Re-
ward. 717 S. FIGUEROA ST. Main 4913.

FOUND — POCKET BOOK CONTAINING
money and jewelry. Enquire at 306 LAUGH-
LIN BLDG.

LOST—GOLD CHAIN AND PENCIL AT-
tached. Owner will pay reasonable reward.
218 O. T. JOHNSON BLDG. A6613.

LOST—$5 REWARD. LOST, AT REDONDO,
Monogram ring, letters "M.L." M. LATH-
ROP, 408 Central Bldg. F3825.

FOUND—MONDAY EVENING, SEPT. 26, AT
4:50 p.m., a fur boa. 902 FROST BLDG.

Nurses—With Experience.

DR. HICKOK. DR. HICKOK.
SPECIALIST FOR WOMEN
622 W. SIXTH ST., SUITE 307. MATERN-
ITY HOME. PAINLESS CONFINEMENTS,
WITH OR WITHOUT ADOPTION. ABSO-
LUTE PRIVACY. CHARGES MODERATE.
TERMS TO SUIT. CONSULTATION FREE.
HOURS 10 TO 4; SUNDAYS 10 TO 1.
PHONE F6324, BROADWAY 9778.

WOMAN'S HOSPITAL.
134 S. Flower st.
Exclusively for women and children; con-
finement cases; best of nursing. Terms to
suit. PHONE F4134.

SUBURBAN HOME FOR CONFINEMENT;
trained nurses. PHONE SOUTH 820.

Attorneys—and Counselors-at-Law.

FREE LEGAL ADVICE. ASCERTAIN YOUR
rights; experienced, reliable attorneys; gen-
eral practice in all courts; fee satisfactory.
LEGAL ADJUSTMENT ASSOCIATION, 336
Bradbury Bldg., Third and Broadway.

LOS ANGELES LAW AND COLLECTION
CO. Damage suits, foreclosures, liens, es-
tates, etc. Consultation free. No fee without
success. Attorneys, notary. Fourth and Broad-
way, suite 214 Grant Bldg.

LEGAL ADVICE FREE. DAMAGE SUITS,
estates settled, quick results. ENTERPRISE
LAW & COLLECTION CO., Suite 420 Bullard
Block, 126 N. Spring st.

DIVORCE LAWS, ADVICE FREE. 112 W.
THIRD ST., room 221. Call 9 to 4.

OLD BILLS COLLECTED BY R. G. ROB-
ERTS, 501 Mason Bldg. F7260; Main 8613.

Massage—and Other Baths.

Rate in this classification 5c per word
Daily and Sunday, minimum charge 25
words.

SOLARIUM SUN BATHS, NATURE'S REM-
edy for rheumatism. Purifies blood, restores
vitality. 803 E. 6TH ST. MAN and Pedro st. car
28629.

FIRST-CLASS MASSEUSE, LONG EXPERI-
ence, best references; German graduate. 111
S. OLIVE ST.

LOTUS BATHS, 324 S. BROADWAY. MAS-
sage, chiropody, vapor baths. Satisfactory
service. A6613.

BATHS AND ELECTRIC TREATMENTS, 211
S. BROADWAY, room 220.

Machinery—and Mechanical Arts.

FOR SALE—CHEAP, ONE COMBINATION
saw table and joiner; one planer, 24x8; one
36-inch band saw, one post boring machine,
one sand drum, one emery stand, shafting,
pulleys and pullers. 'Phone Boyle 247, or call
608 ANDERSON ST.

FOR SALE—A COMPLETE WATER DRIL-
ling outfit capable of going one thousand
feet; either steam or gasoline; also rotary
testing outfit; all kinds of drilling tools.
Phones, Main 1363, Home 1346.

WANTED—TO BUY ELECTRIC MOTOR, 3
or 5-H.P. Address P.O. BOX 134, San Pedro.

WANTED—8-H.P. DOUBLE DRUM HOIST.
Address D. box 162, TIMES OFFICE.

Patents—and Patent Agents.

PATENTS AND TRADEMARKS SOLICITING
and litigation. TOWNSEND, LYON &
HACKLEY, 504 Merchants' Trust Bldg., 307 S.
Broadway. 'Phone Main 9128.

BECKER & BLAKESLEE, LAWYERS AND
registered patent attorneys. Patent office
practice and litigation. 204-14 Mason Opera-
house Bldg. Phone A1781.

PATENTS AND TRADEMARKS, ALL COUN-
tries. A. H. LIDDERS, Patent Lawyer and
Solicitor, 612 Am. Bank Bldg., 3d and Spring.

PIONEER PATENT AGENCY. HAZARD &
STRAUSS, Patent Causes, Citizens' Bank
Bldg. PATENT BOOK FREE.

G. E. HARPHAM GETS PATENTS, INVEN-
tions financed, patent litigation. 8 years'
experience. 617 UNION TRUST BLDG.

Boilers—and Boilermakers.

L. A. BOILER WORKS, MFRS. OF BOIL-
ers and tanks. Special attention to repair
work. REDONDO ST. Tel. E. 2256, A1855.

Physicians—With Office and Hours.

DR. AND MRS. WELLS—
LEADING SPECIALISTS FOR WOMEN.
No matter what your trouble or how long
standing it may be, their friendly advice will
cost you nothing and they can surely help
you. Everything required in the treatment
of a patient is thoroughly sterilized for each
patient, which positively prevents blood poi-
son or infection of any kind. Those who have
been unsuccessfully treated elsewhere are es-
pecially invited to call. Any woman desiring
a secluded home previous to confinement
should apply to
DR. CATHERINE WELLS,
the most famous living specialist for women.
Dr. Wells' improved antiseptic methods are
the result of years of experience in American
and European hospitals and are
POSITIVELY GUARANTEED
in every case accepted for treatment. Dr.
Wells' sanitarium for women only is the most
perfect institution of its kind in the West,
and is ideally arranged for the comfort,
safety and absolute privacy of patients. Ex-
pectant mothers should consult the Doctor at
once and be assured a safe and
PAINLESS CHILDBIRTH.
Infants adopted if desired. Ladies will save
time and money by first calling at this office,
as then they will have the benefit of the high-
est skill at the lowest possible price con-
sistent with
HONEST TREATMENT.
Consultation free and strictly confidential.
Hours 10 a.m. to 4 p.m. Sundays, 10 to 12.
DR. AND MRS. WELLS,
702 South Spring st., room 205.

DOCTORS SHORES AND SHORES ARE
strictly reliable expert medical specialists in
the cure of deafness, catarrh and all manner
of chronic nervous and blood diseases of men,
women and children. 17 years of continuous
success, with a record of over 100,000 treated.
MAKE NO MISTAKE. Their new offices in
the HENNE BLDG., Third and Spring sts.,
have every modern equipment. Take elevator
or easy stairs to ROOMS 302 to 306, and con-
sult DOCTORS SHORES FREE. Terms for
treatment low and uniform, $3 A MONTH for
all catarrh, chronic diseases; medicines free.
Hours, 9 to 5; evenings, 7 to 8; Sundays, 10
to 12. All examinations free this week.

DR. HICKOK. DR. HICKOK.
GRADUATE LICENSED PHYSICIAN AND
SURGEON. SPECIALIST IN DISEASES OF
WOMEN AND PAINLESS CONFINEMENTS.
INFANTS ADOPTED. PRIVATE HOSPITAL
UP-TO-DATE EQUIPMENT AND TREAT-
MENT. PERSONAL ATTENTION. EXAMI-
NATION FREE. TRAINED NURSE AT-
TENDANT. CHARGES MODERATE. TERMS
TO SUIT. HOURS 10-4; SUNDAY, 10-1.
PHONE F6324.
632 W. SIXTH ST., SUITE 307.

DR. CROCKER—
Licensed SPECIALIST FOR WOMEN, may
be consulted free. Hours 10-4. Nurse in at-
tendant. Guaranteed PAINLESS treatment.
Obstetrics.
Hamburger's Majestic Theater Building.
(Formerly in Mercantile Place.)
Don't be deceived by the sensational ad-
vertising of charlatans who are NOT physi-
cians.

WOMEN — WHEN IN TROUBLE CONSULT
DR. JOHNSON, M.D., M.R.C.S., ENG.,
THE EXPERT SPECIALIST.
Scientifically treats all functional disor-
ders and diseases peculiar to sex. Satis-
factory results guaranteed in every case ac-
cepted. Consultation and examination free
and confidential. HOURS, 10 A.M. to 4 P.M.
SUITE 441, SAN FERNANDO BLDG., 6TH
AND MAIN STS.

DR. MORTON. DR. MORTON.
Ladies' old reliable specialist and women's
friend for many years. Dr. Morton's anti-
septic methods and treatment for female dis-
eases is treated under a positive guarantee
to cure. Private home before and during
confinement.
DR. GRACE MORTON.
702 South Spring st., room 206.

DR. HAIGH, (FORMERLY ENGLAND)
graduate licensed physician, successfully
treats women's ailments by latest approved
methods. Results guaranteed in all cases ac-
cepted. If you desire the best consult him in
confidence free. Also specific blood and skin
diseases of both sexes. 343-344 BYRNE BLDG.,
Third and Broadway.

DRS. C. AND B., EXPERT SPECIALISTS.
Eye, ear, nose and throat, catarrh, chronic
nervous, blood and skin diseases. Heart,
lungs, liver, stomach, kidneys and bladder.
Rupture, piles, fistula, tumors and ulcers cured
without the knife. Very low fees for Septem-
ber. ROOM 224, 408 S. Main.

WISE WOMEN USE IT AT HOME.
Prevents and cures. Saves ALL worry.
Sample free. Valuable information FREE.
EUREKA POWDER CO., Majestic Theater
Bldg.

DR. CARTER.
LADIES' SPECIALIST.
208 S. Spring st. Room 204.
Formerly Mercantile Place.

MRS. WOODS, HOTEL MILTON, ROOM 30,
239½ S. Broadway, competent ladies' special-
ist in obstetrics and female diseases; grad-
uate of Boston Hospital; 20 years' practice.

MRS. HAUBLER, MIDWIFE 30 YEARS' EX-
perience. 726 E. 21ST ST. Home 21710.

Typewriters—of Various Makes.

WALK UPSTAIRS! SAVE ONE HALF! ALL
typewriters rented. Rents allowed if ma-
chines bought. Price lower, terms com-
plete. Almost new Monarchs, Blicks and Un-
derwoods. See us and get the best at least
price. Machines rented anywhere. BAKER-
HOOVER TYPEWRITER CO., 344½ (upstairs)
S. Broadway. Main 4691, A3677.

ALL MAKES REBUILT TYPEWRITERS.
Prices lowest in the city.
First-class machines rented, 3 months, $5.
LOS ANGELES TYPEWRITER EXCHANGE,
A5812. 138 S. Broadway. Main 2869.

REBUILT TYPEWRITERS, ALL MAKES.
All prices; all guaranteed; supplies, rentals,
repairs. THE R-O TYPEWRITER CO.,
F7262. 422 S. Spring st. Main 1855.

Educational—Schools, Colleges, Private Tuition.

FOR SALE—MUSICAL SCHOLARSHIP,
piano, in Demorest School of Music,
Blanchard Hall. Value $200. Will sell at
reduction if applied for at once to P. O.
Box 182, UPLAND, CALIF.

FRENCH LESSONS BY LADY FROM PARIS.
Experienced teacher. Terms moderate. 1120
W. 21ST ST. 'Phone 24280.

EVENING CLASSES, SPANISH, IN 20 LES-
sons. 119 S. OHIO ST.

Musical Instruction—

FOR SALE—MUSICAL SCHOLARSHIP,
piano, Blanchard Hall. Value $200. Will sell at
reduction if applied for at once to P. O.
Box 182, UPLAND, CALIF.

NEW ENGLAND CONSERVATORY. YOUNG
lady graduate desires piano pupils. Phone
mornings, BOYLE 524.

Models—and Modelmakers.

WHEN OTHERS FAIL ON GEARS, PER-
fecting model work, try 1329 S. MAIN ST.

Dressmaking—and Dressmakers.

BEAUTIFUL GOWNS MADE REASONABLE
and at short notice. 1941 MAGNOLIA
Phone West 31.

LATEST SEASON'S MODELS. STREET, RE-
ception, dinner, evening gowns; reasonable.
415½ S. SPRING. Apartment 11.

WANTED—TO MAKE GOWNS. SPECIAL
attention given to designing. PHONE A2807.

Government Lands—and Land Scrip.

FREE LAND, FEW PIECES EXCELLENT
level, San Joaquin Valley, overlooked gov-
ernment land, that will grow anything from al-
falfa to oranges, artesian water. Address P.
O. BOX 1374, CITY.

FOR BEST LOCATION IN RIVERSIDE
county homestead or desert entry, see C. E.
WILEY, Kendrick Hotel, 222 South Spring,
after 6:30 p.m. Phones Broadway 6644; A1452.

FINE GOVERNMENT LANDS OPEN TO
homestead and desert entry. A. E. MACOM-
BER, Ramona, Palo Verde Valley, Cal.

TRAFFIC RECORD.

MORE NAMES BROUGHT IN.

Car Repair Graft Hearing Develops Surprises.

Witness Says He Drew Rawn Check for Large Sum.

Inventor of Concrete Tie Sells His Interests.

[ASSOCIATED PRESS NIGHT REPORT.]

CHICAGO, Sept. 29.—A. C. Goodrich, a self-confessed go-between, and Henry C. Ostermann, former president of the Ostermann Manufacturing Company, vied with each other before Municipal Judge Bruggemeyer today in stripping bare the secrets of the alleged combination that is charged with swindling the Illinois Central Railroad by car repair frauds.

Goodrich, like Ostermann, was placed on the stand as a witness for the prosecution. He described in detail methods that he said Illinois Central officials used to conceal their identity as stockholders in the Ostermann repair concern.

In testifying yesterday, Ostermann had said certain payments were made to railroad officials by checks through Goodrich.

When placed on the stand today Goodrich began his testimony at this point.

"The checks were made out in my name," he said. "Frank B. Harriman had asked me some time previously if I would agree to let him have checks made out in my name and accept certain payments for him. I agreed. I do not know what source the claims came from, but I received a number of them. I know, however, that they were issued by this company, of which I have been reading in the newspapers. I indorsed them and placed them to my private account in the Fort Dearborn National Bank."

TEN THOUSAND FOR RAWN.

The name of Ira G. Rawn, late president of the Monon Railroad, and former vice-president of the Illinois Central, was again brought into the proceedings when Goodrich testified that on December 18, 1909, he wrote a check for $10,000 to Ira G. Rawn, which was cashed by Rawn on December 21. The $10,000 check, he said, was in return for two $5000 checks sent to Goodrich on December 13, and signed by Niles.

Ostermann was recalled when Goodrich had concluded his testimony.

In connection with the formation of the Memphis Car Repair Company, Ostermann told how stock was issued and to whom.

New names, those of H. H. McCourt, general superintendent of the Illinois Central lines south of the Ohio River, and W. S. King, general superintendent of the Yazoo & Mississippi Valley Railroad, were mentioned by Ostermann in this connection.

STOCK IN COMPANY.

Stock was issued in certificates of 161 shares each in the Memphis Car Repair Company, Ostermann said.

Ostermann then said car-repair companies paid certain Illinois Central officials a bonus as high as $25 on each car for cars sent to them for repairs, and made "presents" of varying size to all grades of employes for vigilance in detecting and reporting "bad order" cars. He said the amount charged on each car by the repair companies was regulated directly by the Illinois Central officials interested in the alleged grafting.

"We got orders at one time," the witness said, "not to let the charge per car run higher than $325, and later this was reduced to $275. In many cases the cost of repair would run higher, but we had to make the average at the amount stated. In trying to keep the average down, we adopted the plan of reporting cars repaired that never had been repaired. Only cars that passed through the switches in our yards were so reported."

SOLVE A PROBLEM.

NEW RULE FOR SHIPPING GRAIN.

[ASSOCIATED PRESS DAY REPORT.]

LOUISVILLE, Sept. 29.—The milling in transit problem, for years the bugaboo of shippers and carriers in grain-shipping centers of the country, is believed to have been solved at a meeting in this city yesterday, by a committee composed of shippers and carriers, at the Southeastern Mississippi Valley Association headquarters.

It is proposed to put new rules into effect on a date not yet set. These rules stipulate that the identity of a shipment of raw product must be maintained at all times. A description of the shipment will be filed and if a disparity is discovered the shipper will be penalized.

CONCRETE TIE DEAL.
GATES SELLS HIS PATENTS.
[BY DIRECT WIRE TO THE TIMES.]

STOCKTON, Sept. 29.—[Exclusive Dispatch.] The largest deal consummated in the West and especially in the interior of the State in many years was the sale today of the George Gates concrete tie interests and patents in this and foreign countries for $17,500,000.

For several weeks negotiations have been under way with a representative of railroad men and capitalists who were anxious to get control of the patent and business.

A new company will be incorporated at once to be operated on an extensive scale. Capitalists in New York, England, France and Canada will supply the money. Gates will be the general superintendent for the first year, having been prevailed upon to remain with the company.

Gates says the first plant will be built in Stockton as soon as possible and that it would turn out from 3500 to 4000 ties daily. Other points will be opened in Oakland and Los Angeles. Later ten or fifteen factories will be erected throughout the East.

Experts have been closely watching the extensive experiments made on the Gates concrete ties and the fact that the heaviest trains used in the West have been operated over them for months with entire success caused several railroads in the East to become interested in the new invention, which officials claim will prove the greatest aid to railroading discovered in many years.

POSTPONES SALE.

GREAT NORTHERN CASE.

[BY DIRECT WIRE TO THE TIMES.]

DALLAS (Texas.) Sept. 28.—[Exclusive Dispatch.] United States Court Judge McCormick, at a hearing today, granted an order postponing the sale of the International and Great Northern Railroad property until the third Tuesday in May. The postponement was asked for by attorneys representing the Farmer's Loan and Trust Company, who represent the second and third mortgage bondholders. The sale is to be held at Palestine.

The previous date assigned for the hearing was October 6. Judge McCormick, in his order, referred to the so-called "I. and G. N." law passed at the special session of the Texas Legislature. He says that because of this law the sale of the property at this time would be injudicious.

In the petition presented to the court, the plea is set up that, under the provisions of the legislative act referred to, it would be impossible to sell the property; that the unsecured claims against the railroad are unknown and may amount to so much as $3,000,000.

The date of the sale is nearly four months after the time for the meeting of the next legislature, which is to convene on the second Tuesday in January, 1911.

Postpone Service.

SEATTLE, Sept. 29.—The Chicago, Milwaukee & Puget Sound, and the Chicago, Milwaukee & St. Paul railroads will not begin transcontinental passenger train service until next April, according to an announcement made today. Not only are the passenger trains not ready, but the station in this city will not be completed until March.

"Crocsus Special" on Time.

DENVER, Sept. 29.—The bankers' special, known as "The Crocsus Special," bearing the Chicago bankers to the American Bankers' Association convention in Los Angeles, arrived in Denver this afternoon and departed this evening for Salt Lake City, by way of the Union Pacific. United States Treasurer Lee McClung, who will attend the convention, left Denver for Los Angeles last night.

FIND ANCESTOR OF HORSE.

Skeleton of Curious Animal Discovered in Wyoming Is no Larger Than Fox Terrier.

[ASSOCIATED PRESS DAY REPORT.]

NEW YORK, Sept. 29.—The skeleton of a horse, which, must have been about the size of a modern fox terrier, and had four toes, has been found in Wyoming by an exploring party, sent by the American Museum of Natural History. The museum officials have just received the news.

The skeleton represents the oldest ancester of the horse of today ever found on the American continent. It was about a foot and a half tall, and resembled a hippopotamus and a tapir as much as it did a horse.

DENOUNCE TARIFF LAW.

Democrats of Rhode Island in Convention Nominate State Ticket in a Hurry.

[ASSOCIATED PRESS NIGHT REPORT.]

PROVIDENCE (R. I.) Sept. 29.—The Democrats of this State met in convention here today and nominated the following ticket without a dissenting vote:

Governor—Lewis A. Waterman of Providence.

Lieutenant-Governor—Dr. Philip E. Clark of Newport.

Secretary of State—Alberic Archambault of Warwick.

Attorney-General—John I. Devlin of Providence.

The platform calls the Aldrich-Payne tariff law "the most dishonest piece of tariff legislation ever enacted purposely framed to yield unearned wealth to certain corporations and combinations of capitalists."

JOHNSON TALKS TO THRONG.

MODESTO, Sept. 29.—Hiram W. Johnson, Republican nominee for Governor, addressed the greatest meeting here tonight that has been held in any city he has visited during his present tour. Nearly 3000 persons assembled at the courthouse square and the street in front of thes tand packed with automobiles, wagons, buggies and rigs of every description. Hundreds of ranchers from the upper end of the San Joaquin Valley drove into Modesto early in the evening and the streets tonight bore a carnival aspect. No hall of sufficient size to accommodate the expected crowd was available, and the Committee on Arrangement today erected a temporary stand at the east side of the courthouse grounds.

The will of the late "Freddie" Gebhardt was filed for probate Wednesday in New York. The petition sets forth that the one-time society leader died worth less than $10,000. The will bequeaths the entire estate to Mrs. Mary Isabella Neilsen, Mr. Gebhardt's sister.

INTERESTING.

FIGURES FROM THE BIENNIAL REPORT OF STATE'S SECRETARY.

[ASSOCIATED PRESS NIGHT REPORT.]

SACRAMENTO, Sept. 29.—Secretary of State Curry is at work on his biennial report covering the fiscal years from July 1, 1908, to June 30, 1910, known as the sixtieth and sixty-first fiscal years.

Following are a few of the most important sections of the report:

Pardons granted, 60; commutation of sentences granted, 21; reprieves, 15; restored to citizenship, 663; granted releases under Goodwin Act, 1427; signed land patents, 4552; appointed notaries, 3268; approved bonds, 29.

There were 7673 articles of incorporation filed and 81 railroad incorporation articles.

The financial statement shows the following receipts:

In the corporation department receipts for the sixtieth fiscal year, $315,731.15; sixty-first year, $299,081.23. This is $231,630.69 less than the two years previous.

In the license corporation departments, the receipts for the sixtieth year were $844,485; for the sixty-first, $747,590. Total, $1,412,075. This is a gain of $441,595 over the preceding two years.

In the motor vehicle department, the receipts for the sixtieth fiscal year were $19,954; for the sixty-first year, $32,006.50. Total, $51,960.50, a gain of $18,872.

The total number of vehicles registered up to June 30, 1910, is 36,168; total number of chauffeur licenses, 40 June 30, 1910, 13,942.

MESS OF POTTAGE.

THIRD LEGISLATOR ADMITS HE GOT MONEY FOR LORIMER VOTE.

[ASSOCIATED PRESS NIGHT REPORT.]

CHICAGO, Sept. 29.—Representative H. J. C. Beckemeyer, on the witness stand today before the Lorimer investigating committee, testified that he received $1000 after he had voted for Senator Lorimer, and that the money was paid to him because of his vote.

Beckemeyer was the third Legislator in this hearing to confess that he was given money for his vote.

Representative White and State Senator Holstlaw were the others.

Counsel for Lorimer brought out in cross examination that Beckemeyer's vote for Lorimer was not induced by the promise of any payment.

Beckemeyer, who had been a witness in both trials of Minority Leader Lee O'Neil Browne, testified the $1000 was paid to him by Browne, who said when he gave the witness a roll of bills, "Here is the Lorimer money."

Senator Frazier of Tennessee, shortly before Beckemeyer left the witness stand, questioned him closely on all the incidents the witness had testified to, and Beckemeyer said in reply that prior to voting for Lorimer he had not had any conversation with Browne or any one else, in which anything was said about receiving any benefit for his vote for Lorimer; that he never had any dealings with Browne that would call for the payment of money, and that he took the money and used it for his own benefit and never gave it back.

Many questions of counsel related to Beckemeyer, being in the custody of an officer of the State's Attorney's office for a long period, and Senator Heyburn expressed surprise.

"Can it be possible," he said, "that there is a law which authorizes an officer to keep a man in custody without any charge or indictment against him?"

Attorney Hanecy declared there was no such law, and that he was prepared to argue that the witness had been under duress.

In response to a later question from Attorney Austrian, Beckemeyer said he was in custody partly at his own request, as he had told the State's attorney that he would like to have some one to protect him and that he did not consider himself under duress or restraint.

BATTLE WITH BONITA SHARK.

Santa Barbara Man Has Great Struggle With Fighting Fish at Avalon.

AVALON, Sept. 29.—While fishing for swordfish off Long Point, Herbert Earlscliffe of Santa Barbara, and his boatman were attacked by a monster bonita shark. When harpooned after several attempts had been made to gaff it, the shark tipped the scales at 240 pounds. It measured seven feet six inches long, and is the largest shark of this variety ever seen in these waters.

Trolling quietly along in the launch in anticipation of getting a swordfish to take his flyingfish lure, the attention of the angler was suddenly called to a gnawing sound at the keel of the boat. Looking over the side of the launch the boatman saw the sh

THE CITY
AND ENVIRONS.

TODAY AND TONIGHT.

THEATERS.

Auditorium—"The Maid of Mandalay" ..... 8:15 p.m.
Belasco—"Girls" ..... 8:15 p.m.
Burbank—"Trilby" ..... 8:15 p.m.
Orpheum—Vaudeville ..... 2:15 and 8:15 p.m.
Los Angeles—Vaudeville ..... 2:15 and 8:15 p.m.

PUBLIC GATHERINGS.

American Mining Congress — Mason Opera-house ..... All day

SPORTS.

Baseball—Vernon vs. Los Angeles, at Vernon ..... 2:30 p.m.

"THE LAND AND ITS FATNESS."

Permanent exhibit at the Chamber of Commerce building on Broadway.

BUREAU OF INFORMATION.

Times Branch Office, No. 321 South Spring street.

NEWS AND BUSINESS.

Teamster Is Injured.

George M. Murphy, a teamster of No. 5919 Towne avenue, was treated at the Receiving Hospital yesterday afternoon. He was thrown from the seat of his wagon and his left leg broken just above the ankle.

Burglary Reported.

Mrs. L. McDonald, No. 905½ South Maple avenue, reported the burglarizing of her room to the police yesterday. During her absence from the apartment Wednesday evening the thief entered and made off with a handbag containing $1.50 and five finger rings, none of which were of great value.

Welshman to Sing.

An interesting song recital is to be given this evening by R. Tenarydd Roberts, a Welsh baritone, at the I.O.O.F. Hall, on Pico and El Molino streets, for the benefit of the Pico Heights Congregational Church. L. H. Campbell, Raiff Wylie and Velen Tyler, the latter a reader, are to be the assistants.

Temple B'nai B'rith.

Sabbath services at Temple B'nai B'rith will be held this evening at 8 o'clock, and tomorrow morning at 10:30 Rev. Dr. S. Hecht will conduct the services, and deliver a brief discourse this evening on "Sensational Methods in Religion." Tomorrow morning he will give an expository talk on the current scripture lesson. Miss Mary Carter, who has just returned from Europe, where she studied vocal music for three years, will sing at the service this evening, rendering an alto solo.

BREVITIES.

Telephone Today.—Ring The Times and insert your Sunday "Want ad." It has been difficult to regulate the telephoning of classified advertisements for the Sunday Times. Efforts have been made to relieve the Saturday congestion, on account of their being so numerous, but it has been impossible to judge the particular period of the day selected by patrons to call up the office. Hence the urgent necessity of advertisers telephoning their announcements early in order to insure accuracy in transcribing and afford a superior service in consequence. They can be telephoned any day in the week, with orders to run on Sunday. The office will be glad to receive them, and will take pains to see that all directions are carefully complied with.

For linotype machine composition, all faces and measures, at reduced prices, apply to The Times Linotype School, corner San Fernando and College streets; telephone Main 8290. Students wanted to learn operating; good trade, salaries high.

Fall and Winter Overcoats for Men, Young Men and Boys. Choice styles, surpassing values, largest assortment in Southern California. Auto Coats, too. Harris & Frank, 427-443 S. Spring.

Henry J. Kramer forms a juvenile beginners' dancing class Saturday, Oct. 1, at 1:30. Adult beginners' Monday evening, Oct. 3. References required.

Replies to The Times Want Ads, addressed to the Branch Office, No. 321 South Spring, may be left for delivery at the Main Office. They will be promptly sent to the Branch Office.

Wanted—Saleswoman for our corset department. Applicants must be thoroughly experienced in this line and none others need apply to manager. Ville de Paris, 317-325 S. Broadway.

Rev. J. S. Thomson, pastor of the Independent Church of Christ, Eighteenth and Figueroa streets, will resume services next Sunday morning, subject of sermon, "The Chief End of Man."

Dr. R. W. Hill has returned. Office 936 Byrne Bldg., Third and Broadway.

Delany for correctly-fitted glasses. Also artificial eyes at 309 S. Spring st.

Hotel Rosslyn and Nattick. Best 25-cent meals. Sunday eve. 35 cents.

BREAKS HIS LEG.

Horse Takes Fright and Hurls Driver Against Curbing—Severe Injuries Result.

George M. Murphy, 37 years of age, residing at No. 5919 Towne avenue, and employed as a collector for the Los Angeles Investment Company, sustained a compound fracture of the left leg and numerous bruises and abrasions about the head and body yesterday shortly after 5 o'clock, when he was thrown from a wagon by a runaway horse which he was driving along Arlington street. He was treated at the Receiving Hospital, and was later removed to the County Hospital.

The equine, according to Murphy, had been frightened by a passing autoist who persisted in tooting his siren whistle. The animal reared and plunged and then bolted down Arlington street. As it was crossing Forty-eighth street it suddenly veered to the right, overturning the vehicle, and hurling Murphy against the curbing.

With only a portion of the wagon dangling at its heels, the animal ran several blocks and was then caught by a pedestrain.

Murphy was removed to the Receiving Hospital in the police ambulance, where his injuries were attended to by Police Surgeon Wright. The victim was later removed to the County Hospital.

HURT IN RUNAWAY.

Elderly Hardware Dealer Is Thrown from Wagon and Seriously Cut Up.

After tearing wildly down the hill at Elysian Park avenue and Park road yesterday morning, a light spring wagon driven by H. F. Despars was overturned and the driver was thrown out. Though badly cut about the head and side he managed to get to the nearest house, about 100 yards distant, where he telephoned to Central Station. An ambulance was sent out, and Despars taken to the Receiving Hospital.

An ugly triangular gash in the scalp required twenty-two stitches. Other lesser cuts and bruises were found along the right side and on the right leg. After his treatment, the patient, though he is 60 years old, declared himself able to get about, and left for his home, No. 3511 South Flower street.

Despars is the head of the firm of Despars & Sons, hardware dealers.

"GHOSTS AT SEA" will be the title of a peculiarly interesting article in The Times Magazine of the coming Sunday.

TO REBUILD AT ONCE.

Owner of Burned Olive Oil Factory Going Ahead, and Will Handle This Season's Crop.

At a joint meeting of stockholders and directors of the American Olive Company, held Thursday evening at the office of the acting President, Dr. L. J. Huff, it was decided to proceed immediately to rebuild the burned factory and handle the present crop of olives, all contracts with olive growers to be fulfilled.

The total loss caused by the fire was $175,000, and the insurance carried was $100,000, according to the management.

CYCLIST INJURED.

RIVERSIDE, Sept. 29.—[Exclusive Dispatch.] Emil Koch, a young man in the employ of Dr. W. W. Roble, was injured this evening when a motorcycle which he was riding came in collision with a delivery wagon on Colton avenue, approaching in the opposite direction. He was thrown from his wheel and received a gash on the forehead.

OBITUARY.

Rear-Admiral Charles R. Roelker.

WASHINGTON, Sept. 29.—Rear-Admiral Charles R. Roelker, retired, died in this city last night. He was born in Germany in 1841, saw service in the Civil War as an engineer, and during the Spanish-American War was a member of the inspection board. His last active duty was with the Fish Commission in 1907.

VITAL RECORD.

MARRIAGE LICENSES.

The following marriage licenses were issued yesterday. Name and age given.

ALVI—ALVI. Francisca D. Alvi, 21; Nicolena Alvi, 23.
BARRAS—DALZ. P. Barras, 27; Antonia Dalz, 26.
BLOSSOM—BAYLISS. E. L. Blossom, 42; Maud Bayliss, 25.
BURGESS—WILDER. F. W. Burgess, 30; Flora B. Wilder, 46.
DAVIS—ROWEN. Wayne T. Davis, 27; Olive M. Bowen, 27.
ELGERT—VENNEMAN. Adolph Elgert, 30; Josephine Veneman, 28.
JACKSON—PHELPS. Thomas Jackson, 27; Belle Phelps, 20.
LEVY—CARLETON. Aaron Levy, 51; Ella Carleton, 37.
MOAK—MULLINS. George Moak, 22; Alberta Mullins, 18.
M'CORMICK—SPENCER. E. L. McCormick, 30; Lea Spencer, 25.
PATMER—HAFFORD. J. R. Patmer, 25; Charlotte A. Hafford, 21.
PATRICK—RICHARDS. W. H. Patrick, 62; Julia A. Richards, 62.
PICO—BALZER. F. S. Pico, 26; Anna Balzer, 23.
PICO—MONK. Ernest Pico, 25; Jennie Monk, 22.
SMITH—BURESH. C. B. Smith, 28; Mary E. Buresh, 26.
STREETON—BROWNE. W. J. Streeton, 29; Blanche R. Browne, 18.
VIGNARALI—GARETTO. Secundo Vignarali, 28; Francesca Garetto, 18.

BIRTHS.

Names, sex, place and date of birth.

BALL. Maude and H. E. Boy. 355 South Flower street. September 14.
BENNETT. Mildred and James. Daughter. Good Samaritan Hospital. September 28.
HANSON. Maria and Gustave. Boy. 931 East Tenth street. September 21.
HEATH. Lottie and Ord. Boy. 1146 South Figueroa street. September 28.
HACKLEMAN. Laura and Elijah. Boy. 811 Jane street. September 11.
JONES. Mary and David. Boy. 2230 Malabar street. September 11.
KEMPF. Mabel and Edward. Boy. 3312 London street. September 24.
LELAND. Laura and George. Boy. 1718 Magnolia avenue. September 24.
LEROY. Myrtle and Leland. Boy. 1040 West Forty-third street. September 26.
MOORE. Celeste and Milo. Boy. 1914 Sherriff place. September 27.
RAWLEY. Hope and William. Boy. 1748 South Figueroa street. September 27.
SMITH. Rhoda and A. L. Daughter. 453 Cottage Home street. September 11.

DIVORCE SUITS FILED.

COLEMAN. Fanny P. against Oscar P.
DE ROSAS. Anita G. against Fernando.
DYER. Mary D. against Daniel B.
FORBES. John C. against Alice S.
TEGEL. Otto W. against Emily.

DIVORCE DECREES GRANTED.

BENNETT. Cornelia from Robert. Extreme cruelty.
CARR. Julia from Edward. Habitual intoxication.
DEL VALLE. E. C. from Myrtle. Adultery.
ECCLES. Alena from Christopher. Extreme cruelty.
PRECADIO. Lea M. from P. P. Desertion.
WILLARD. Ella from Charles W. Extreme cruelty.

OFFICIAL DEATH LIST.

Name and place of death—	Age.	Date.
BOWNE, Eugene L.	Los Angeles..	21	28
BRANS, Marvin A.	Los Angeles..	4 mos.	28

DEATHS.

With Funeral Announcements.

BARBEE. September 27, at Venice, California, William T. Barbee, brother of Mrs. W. S. Hook, 1286 W. Adams St.

HOPF. In this city, Sept. 25, 1910, Charles F. Hopf, aged 71 years.
Remains at parlors of Pierce Bros. & Co., 836 S. Flower St. Funeral notice later.

HOWE. At the family residence, No. 121 W. 6th St., Sept. 25, 1910, Mrs. Pamela E. Howe, mother of Charles S., Joseph M., George E. Howe, Mrs. S. E. Coats of Los Angeles, and Mrs. Fannie E. Coburn of London, England; aged 80 years.
Funeral service at the chapel of Pierce Bros., 836 Figueroa, Saturday at 2 p.m. Interment Evergreen.

JAMES. At 622 Harriet St., Hollywood, Sept. 28, Robert O. James, aged 45 years.
Funeral from First Baptist Church, corner Selma and Palm, Hollywood, Friday, 2:30 p.m. Interment Hollywood Cemetery.

LEWIS. At his late residence, 1321 Orange St., David W. Lewis, Sept. 29, 1910, aged 61 years.
Funeral notice later.

MESSER. At 1153 West 35th St., Sept. 28, 1910, Martha A. Messer, aged 56 years.
Funeral services at the Immanuel Presbyterian Church, corner 10th and Figueroa, Friday, Sept. 30, at 2 p.m.

PAXTON. In this city, Sept. 29, 1910, James Paxton, aged 57 years.
Funeral from parlors of Booth & Boylson Co., 1147 S. Flower St., Saturday, Oct. 1, at 2 p.m. Interment Rosedale Cemetery.

PRESCHER. In this city, Sept. 29, 1910, August J. Prescher, aged 56 years.
Funeral from Booth & Boylson Co., 1147 S. Flower St., 10 a.m. Sept. 30, 1910.

RICHARDSON. In this city, Sept. 28, 1910, Anna C. Richardson, aged 21 years.
Funeral from parlors of Booth & Boylson Co., 1147 S. Flower St., 2 p.m., Sept. 29.

RICHARDSON. At her late home, this city, Sept. 24, 1910, Margaret Wilhelmina Richardson, aged 54 years.
Funeral at the chapel of Pierce Bros. & Co., 836 S. Flower St., Saturday, Oct. 1, at 1:30 p.m.

SPERRY. At residence of R. W. Daniels Esq. Eleanor, Sept. 29, 1910, Lavina A., aged 61 years; beloved wife of Sidney L. Sperry, mother of Kittie S. Bruning, Mabel A. Lukins, Lavina M. Daniels and Le Roy Sperry.
Funeral at chapel of Peck & Chase Co., Saturday at 2 p.m. Burial at Inglewood. Kansas City and Chicago papers please copy.

WINSTON. At Santa Monica, Sept. 29, 1910, Margarita Bandini de Winston, aged 72 years; dearly beloved mother of James W. and J. B. Winston, Mrs. Lionel Ogden, Mrs. Albert Castle, Mrs. Will Woodard and Mrs. M. E. Flowers.
Funeral from the Santa Monica Catholic Church, Saturday, Oct. 1, 9:30 a.m. Interment Calvary Cemetery, Los Angeles.

UNDERTAKERS.
We Have Removed to
Our new parlors, corner 12th and Hope streets.
ORR & EDWARDS CO.
Sterling S. Booth, Pres. and Treas.
John D. Faris, Vice-Pres. and Sec.

Peck & Chase Co., Undertakers.
1215-17 S. Figueroa st. Lady assistant. Nacional Casket Co. caskets. Tel. Main 61, 62727.

80 H.-Power Auto-Ambulance.
Connell Company, undertakers, 1021 South Grand avenue. Home F1458, Main 958.

Robt. L. Garrett & Co., Undertakers.
No. 1237 South Flower street. Main 8, F1323.

TONIGHT thirtieth degree; Saturday afternoon, thirty-first, and evening thirty-second degree. Scottish Rite Cathedral, No. 829 South Hope street.

SOUTH GATE LODGE, No. 429, F. & A. M., will confer the second degree this (Friday) evening at 7 o'clock, Thirty-third and Main.
F. H. WHITE, Secretary.

Guaranteed Alarm Clocks
These alarm clocks are of the quality you can rely on. They are absolutely guaranteed for one year. Get one today at the remarkably low price of..... **75c**

Reliable $5.00 Kitchen Clocks
Undoubtedly the greatest value in high-grade kitchen clocks procurable anywhere in Los Angeles today. Handsome in appearance, thoroughly accurate and dependable. Worth every cent of $5.00 anywhere. Buy one today at a bona fide saving of $1.50. Geneva's special price only $3.50. TODAY **$3.50**
GENEVA WATCH AND OPTICAL CO.
305 So. Broadway

Poor Food Label Grades
PORT and SHERRY WINES
Best dollar a gallon grades in town..... 75c
Reliable Store Quality.
Southern California Wine Co.
Phones—Ex. 16; 10104; Main 332.
518 SO. MAIN STREET

"The Exclusive Specialty House."
Myer Siegel & Co.
251-255 SOUTH BROADWAY.
Special Sale
Today, Friday and Saturday
Children's Coats $5.00
Both boys' and girls' sizes (ages) 2 to 8 years. Tailor-made of fine serges, cheviots and worsteds—a large variety to choose from and an unusual value at $5.00.

Misses' Dresses
We are now showing a most complete assortment of Misses' New Fall Dresses.
"Siegels' for Women's and Children's Wear."

EQUITABLE SAVINGS BANK
YES
You probably hear that the Equitable is very conservative — but isn't that a good quality from the depositor's standpoint? Another point in favor of the Equitable is its method of computing interest monthly on savings accounts, which practically eliminates interest forfeiture. One dollar opens an account.

BIG **Baraca** RALLY
First Congregational Church
(Hope St., near Ninth)
MAYOR ALEXANDER AND JUDGE WILBUR WILL SPEAK.
Sunday morning, 9:30 sharp.

MAKES WRONG ARREST.

Officerd Takes Man Into Custody Under an Ordinance Which Has Been Repealed.

While it is not surprising, in view of the multiplicity of city ordinances a police officer must keep in mind, that mistakes should occur, one was made yesterday that promises to get Police License Inspector Varey into more trouble.

Before the present vehicle ordinance was passed, there was an older one extant to the effect that licensed conveyances must have their numbers painted on the lamps. This was repealed later, but, apparently, Varey did not know this or had forgotten the fact. He arrested Harry Hogan, proprietor of the Westlake Stables, No. 1514 West Seventh street, on the charge of having violated that non-existent statute.

When Hogan declined to be arrested and to accompany the officer to the Police Station, the patrol wagon was summoned and the livery man was taken there under protest. There it was speedily discovered that there was no charge possible, since no ordinance had been violated, and Hogan was released with apologies.

He is very indignant over the arrest, however, and it is strongly hinted that the matter may be put up to the Police Commission for judgment.

All Charge Purchases Friday Will Be Entered on October Account

Paris Styles **Sale of Autumn Millinery** Popular Prices

A Display and Sale of Trimmed Hats to Excite the Keenest Interest

HATS that are well fitted to maintain the Jacoby supremacy for Style, Variety and Value. Months of preparation—the scanning of the Paris and London style centers for the latest novelties and artistic effects—followed by vigilant scouring of the American centers for means to appropriate all the style and art without the expensive import duties—are evident in the delightful display as well as the savings made possible in this, Los Angeles' greatest Millinery Department.

Hats at $4.75
ALL the beauty and quality that you expect to find in Hats for which some milliners charge $7.50 and $8.00. Best styles in mushroom and Charlotte Corday shapes. Designed in silk velvet and combinations of both; fancy feather and silk trimmings; all colors, including the new shades of brown.

Hats at $7.50
YOU will find adaptations from Paris, London, New York. Styles which vie with the originals in beauty, dash or simple elegance. Turbans, Mushroom and Large Hats in the most fashionable materials and best colors. Trimmings of wings, rosettes, silks and gold braids.

Hats at $10.00
THE materials and decorative features compare favorably with most of the $15.00 Hats seen in any store in Los Angeles. All the smartest shapes in silk, velvet, novelty beaver and corded silk; trimmings include fancy feathers, breasts, tapestry braids, pompons and ostrich feathers; shown in all the newest Fall shades.

Hats at $12.50
REAL creations—that they were made in our own workroom serves only to lessen the cost to you. Stunning Hats in fine velvet, satin, plain and corded silks, beaver, felt, plush, etc.; swell new turns, medium and picture effects; trimmings of the highest style-order. Fashionable and becoming. The color range includes the new shades of brown, King's blue, bronze, red, etc.; plenty of blacks.

Demonstration and Sale "Riker's" Renowned Toilet Preparations and Perfumes Today and Saturday—Free Distribution of Samples "Riker's" Cold Cream—"Riker's" Violet Cerate—"Riker's" Antiseptic Tooth Powder

"RIKER'S" Antiseptic Tooth Powder—"Riker's" Nail Enamel—"Riker's" Lipstick—"Riker's" Violet Talcum Powder in Cans—"Riker's" Imported Eyebrow Pencils—"Riker's" Cold Cream at..... **15c**

"RIKER'S" Excelsis Talcum Powder—"Riker's" Sapolene Soap—"Riker's" Almond Meal—"Riker's" Improved Cold Cream—"Riker's" Liquid Rouge—"Riker's" Bandoline—"Riker's" Brilliantine—"Riker's" Violet Salts—"Riker's" Boxed Perfume at..... **25c**

"RIKER'S" Cream of Almond—"Riker's Excelsis Face Powder—"Riker's" Dresden Face Powder—"Riker's" Violet Cerate Cream—"Riker's" Formes Extracts—"Riker's" Sachet in Envelopes—"Riker's" Sachet in Embossed Bottles and in Bulk, at..... **50c**

The New Tailored Linen Waists
Fourth Floor
$2.50 to $3.95

It is necessary to possess several tailored waists this winter, and our popular-priced lines afford an excellent selection.

HANDSOME plain tailored and the prettiest hand-embroidered styles we have ever offered at such low prices. Made of pure Irish linen; Gibson and plaited effects and elaborately embroidered ones. Special introductory prices today $2.50 to $3.95.

Sizes 33 to 44

DAYLIGHT STORE. SUNSET M. 7021; HOME 10025
Jacoby Bros.
331-333-335 South Broadway.
"SOMETHING NEW EVERY DAY."

Daylight Basement—Friday Remnant Day. Thousands of Yards About Half Price
Remnants of Wash Goods, yard...5c
Remnants of Gingham, yard.....5c
Remnants Outing Flannel, yd...11-2c
Remnants Sheeting at One-fourth off
Remnants 10c Toweling, yard.....5c

Clean-up Sale Silk and Wool Dress Goods Remnants at Savings 1-3 to 1-2
HUNDREDS of yards of new Fall Silks and Dress Goods in usable remnants for waists, skirts and full dresses. Black, cream and a good range of colors.
Values to 75c; yard..39c
Values to $1.25; yard..69c
Values to $2.00; yard..95c

Patent Leather Belt Bargains—Two Less Than Half Price. Specials in Leather Belts.
Values to 50c.....19c
Values to $1.00.....39c
A lucky purchase brings these to you THE most popular Belt of the hour —the Belt "rage" in every city, at less than maker's cost. Made of unbreakable calf leather; 2 and 2½ inches wide; leather covered and harness buckles; red and black. Best belt values offered this season.

Samples New Fall
Knit Underwear
For Men, Women, Boys and Girls—Sale Today—Savings Third to Half
25c Child's Sample Knitwear Garment..... 19c
LIGHT and medium weight Ribbed Boys' and Girls' Shirts and Drawers, and Vests, Pants and Union Suits.
Values to 75c Sample Children's Knitwear, garment..... 35c
ALL style garments in all weights, fleeced and ribbed.
Values to $1.25 Boys' & Girls' Sample Knitwear, garment..... 69c
Values to 15c Women's Sample White Swiss Vests..... 9c
Values to 25c Women's Sample Vests and Pants..... 19c
Values to 75c Women's Sample Vests and Pants..... 39c
65c Women's White Ribbed Union Suits..... 55c
Values to $1.25 Women's Sample Vests, Pants and Union Suits, garment..... 79c
Values to $2.50 Women's Wool Vests and Pants and Union Suits, garment..... $1.49
50c and 75c Men's Sample Shirts and Drawers, garment 39c
Values to $1.25 Men's Sample Shirts and Drawers, garment 69c
Values to $2 Men's Sample Shirts and Drawers, garment... $1

THE "JACOBY" Stock comprises THE RIGHT GOODS AT THE RIGHT TIME. Its most every number we show the correct shades to harmonize with the New Fall Costume.

That icy grasp hasn't been very much in evidence, as yet. But all of us realize that its time to don Fall clothing and shake that summer suit. You never saw a more attractive display of suitings than our stores contain, right now. The new west-of-Scotland Cheviots that were sent out by special shipment are making a decided hit.
Suits-to-order $20 to $50
A. K. BRAUER, SUCCESSOR TO BRAUER & KROHN
"TAILORS TO MEN WHO KNOW"
128-130 S. SPRING.
BOK-FIFTH SPRING MAIN ROOMS

Cemeteries.

INGLEWOOD PARK CEMETERY
Two miles outside of the city limits, on the Los Angeles and Redondo Ry. 500 acres of perfect land with improvements outstanding any cemetery on the Coast.
207 S. Broadway, Room 202. Phone—F5302; Main 4659. Supt., Phone 10041.

HOLLYWOOD CEMETERY
Rolling lawns, trees, shrubbery, and beautiful lakes.
MODERN IN EVERY RESPECT.
Situated in the most beautiful section of Southern California, the ideal location. Just inside Los Angeles city limits. Melrose and Colegrove car lines to grounds.
A CEMETERY THAT IS SELECT.
A1121. 324 Laughlin Bldg. Main 201. Cemetery Phone—32083. Hollywood 812.

EVERGREEN CEMETERY
(The Los Angeles Cemetery Assn.)
Boyle Heights, near city limits. Operated under perpetual charter from Los Angeles city. Modern chapel and crematory.
Office, 339 Bradbury Building.
Phones—Main 805; A2405.
Cemetery—Home D10089; Boyle 9.

ROSEDALE CEMETERY
An Endowed Memorial Park, noted for its natural beauty; Endowment Fund for perpetual care, over $250,000; modern Receiving Vault, Chapel, Crematory and Columbarium; accessible. City Office, Suite 302-304 Exchange Bldg., N. E. cor. 3rd and Hill sts. Phone, Main 5021, A5023. Cemetery Office, 1021 West Washington st. Phone, West 48.

Exclusive Shop FOR Boys & Young Men

Our Display of Boys' and Children's Novelties in Velvets and Silk Collared Serges for the coming Fall Season should be seen by all mothers who are interested in the best that can be had in high class boys' attire.
Velvet Suits, ages 2 to 10, $8.50 and up. Silk Collared Serges; all colors, $10.00 and up.
We Invite Your Inspection.
The Juvenile Co.
429 So. Broadway

5 DAY DRINK HABIT LEGAL GUARANTEE WITH NEAL CURE
NO HYPODERMICS. HARMLESS
945 So. Olive St.
A4072 Broadway 4602

DRINK HABIT CURED 5 DAYS
GATLIN
"The New Standard Encyclopedia" is guaranteed to be new and complete. A University Society Consultation and Membership Certificate, entitling the holder to many benefits and privileges and good for three years, goes with each set. This certificate keeps the Encyclopedia up to date. Send postal to Times Encyclopedia Club, Times Bldg., for information.

$5

20-INCH AFRICAN OSTRICH Plume Black or white. French curl. Mail orders carefully filled. SCOFIELD MILLINERY CO. 727 S. BROADWAY.

Every Ingersoll Watch is Sold Under A Broad & Fenton Guarantee

WALTER SEYMOUR OPTICIAN
319 STORY BLD. 6th & BWY

Obrikat Fur Co.
Latest Fashions Furs and Millinery, Cor. Third and Hill Sts.

Drink Puritas Distilled Water
5 Gallons 40c
Phones Home 10083; Main 8191.
L. A. Ice and Cold Storage Co.

VIOLET TALCUM POWDER
This Week—2 Boxes 25c
Boswell & Noyes
3rd and Broadway

The Iran Company
Importers Oriental Rugs
717 So. Broadway

50¢ LARGE JAR SCOTT Eczema SALVE
Instantly relieves and cures all chronic skin diseases. Recommended by physicians. SUN DRUG CO.'S STORES.

ECLIPSE DIAMOND
MATCHLESS VALUES IN MEN'S GOODS...
LOWMAN'S
191 So. SPRING

FOREST LAWN CEMETERY
NON-SECTARIAN
FOREST LAWN

The Los Angeles Times

...TH YEAR. FRIDAY MORNING, SEPTEMBER 30, 1910. On All News Stands, Trains and Streets. 5 CENTS.

...ER 30, 1910—[PART I

...ery Popular Prices
...enest Interest
...months of preparation—close ...llowed by vigilant scouring of ...dalies—are evident in the de...rtment.
Hats at $12.50
...AL creations—that they were made in ...r own workrooms serves only to lo... the cost to you. Stunning Hats in silk, ...t, satin, plaids and corded silks, velvet ...s, etc.; swell new turban, smaller ...plaid effects; trimmings of ... and picture effects; fashionable and be... highest Style order. Fashionable and be... ing. The color range includes the new ...es of brown, King's blue, bronze, red, ... plenty of blacks.

...Preparations
...Riker's" Cold Powder 50c

Samples Now Fall
...Knit Underwear
For Men, Women, Boys and Girls—Sale Today—Savings Third to Half
...Child's Sample Knitwear, garment ... 19c
...WEAT and medium weights in ...and Girls' Shirts and Draw... and Vests, Pants and Union ...
...to The Sample Chil... Knitwear, garment... 35c
...LL style garments in all weights, ...Flocced and ribbed.
...to $1.25 Boys' & Girls' ...ample Knitwear, garment... 69c
...to 19c Women's Sample ... 9c
...to 25c Women's Sample ... 19c
...to 50c Women's Sample ... 39c
...to $1.25 Women's Sample ... 55c
...to $1.50 Women's Sample ... 79c
...to $2.50 Women's Wool Vests ... $1.45
...to $3.50 Men's Sample ... 39c
...to $2.50 Men's Sample ... 69c
...to $3 Men's Sample ... $1

...T HE "JACOBY" Glove ...Stock comprises always ...THE RIGHT GOODS AT THE RIGHT TIME. In ... most every number we show the correct shades to har... ...mine with the New Fall Costume.

Children's Home Society of California
Incorporated 1891.
Directors Elected Annually.
A nonsectarian, interdenominational charity throughout the States of ...nia and Arizona.
Supported solely by voluntary contributions.
Orphaned, abandoned, ... dependent children, ... placed for adoption in ... homes.
Invites correspondence ... homeless children, ... and the enforcement of ... to the protection of children. ... simple, direct, effective, ... and private.
"Best charity under the sun."
For complete information ...
E. W. LEWIS, State ...
3114 Griffith ave., Los ...

MULLEN & BLUM CLOTHING CO.
Corner Broadway and ...
THE QUALITY STORE

The Walker Portable
...we want ... and Oil M... know about ... porable ...
Athletic Blvd. Call and see our samples, 649 S. Flue. P. O. ...

The O. K. Dry Cleaning
Original Cut-Rate Dry ... Best Qualities. Lowest P... Cor. Fifth and Broadway. 625 Broadway. 320 S. ...

Go to Morr...
Today for DIAMONDS ... Open Saturday evenings ... Jeweler and ... 430 Broadway

Morro
...Fitted by our expert Optician. ... Ground to order. Glasses ...
THE WHITLEY JEWELRY ... 347 So. Broadway.

SUNLIGHT ... 345-347 S. Spring

Knabe Piano
Kohler & Chase

H. B. Blackstone Co.
DRY GOODS
RELIABLE GOODS AT POPULAR PRICES.

...mart Styled Dresses For Children and Misses
...never shown so complete a stock of apparel for little ...olore. And by little folks we mean from youngsters six ...ld to young ladies, and even grown-ups, if they happen ...der the average size.
CHILDREN'S FROCKS, $6.50 TO $16.50.
...r Thompsons and one-piece dresses of wool serge in ...der colors, and pretty little black and white shepherd ... Among these are high or low necks or Dutch neck ...ong or short sleeves; some are piped, some braid ..., others finished with fancy collars and cuffs—all ex... pretty.
...line of these at $6.50 is wonderfully good for ...moderately priced. Sizes 6 to 14 years.
MISSES' DRESSES $12.50 TO $25.00
...is lot small women will find many to choose from. ... of broadcloth, serge, fancy suiting material and ... checks. So well and tastefully made, so new and ...oking, and withal, so moderately priced, you will ...trouble in finding your ideal. $12.50 and up.
(Third Floor—

...d to visit the corset section. Meet Mrs. Redding, the ex...rtiere from New York. Let her explain and demon... the many merits and advantages of the finest corset ever ...

...odart Corsets
THE IMPROVED FRONT LACED
...have had a Modart properly fitted to you no other ...ever satisfy. Mrs. Redding will be with us but a few ..., so make it a point to see her personally.
Third Floor)

...Yard for Table Linens That Should Bring a Dollar
...60-yard pieces of pure Irish linen damask; it's ...well worth the regular price, $1.00.
...half bleached, but one washing will bleach it per... heavy and free from dressing, full two yards wide. ...match it for anything like the price, 70c.
Main Floor.

...Draperies 20c, 30c. 40c Yard
...need of strikingly new and artistic bed sets, side ...fort coverings or the like, see this new collec...
...HEENS AT 20c YD.
...ICKINGS AT 30c YD.
...PROOF SATEENS AT 40c YD.
...endless assortments; every thinkable color
Fourth Floor.

...amous Farrand-Cecilian With Metal Action Will During Our Removal Sale Be Discounted $75 to $200.
Prices $750, $900, $830, and $1050 Subject to the Discount
$15 Per Month Will Buy One
With this special proposition we give you the usual supply of Free Music, and also the privilege of free exchange of music in our great music library.
The Farrand-Cecilian is recognized as the one Player Piano that gives the best general results. It plays ...8-note music, and is unusually easy to operate—a child can ...rand-Cecilian is the only Player Piano with the famous ... renders it impervious to changes of temperature, or ex... or dryness. Come in and examine and try this superior in... the discounts are in force.
J. Birkel Company
345-347 S. Spring St.

...less
A Motor Car built without stint for those that are willing to pay for the best that can be produced
...O. HARRISON CO.

Take the Scenic Highway When You Go East
It Costs No More
Choice of five daily through electric-lighted trains landing you without change in Minneapolis, St. Paul, Duluth, Chicago or St. Louis.
C. W. McCASKEY, Gen'l Agent, 531 S. Spring St., Los Angeles.
T. K. STATELER, Gen'l Agent, 665 Market Street, San Francisco.

COOL—KEEP HEALTHY
...THASWEET
...tired, warm or run down, shake ... BATHASWEET in the tub when ... BATHASWEET softens and per... water instantly. 25 baths in 25 cent can.
...S WORTH A TRIAL
... IMPORTING CO., ... NEW YORK

STAGGERING BLOW.

MINING CONGRESS DELIVERS KNOCKOUT TO PINCHOTISM.

Overwhelming Support Given to Resolutions Declaring Against System of Leasing Mineral Lands in the Public Domain.

WHEN THE CONSERVATION resolutions came before the Mining Congress yesterday afternoon there was not a single vote for Pinchotism. No doubt was left as to what the mining men of the country believe should be done with the public mineral lands. The landslide was so overwhelming that the Pinchot conservationists did not make a stand. Two or three of them were present but they did not take the trouble to vote against the unanimous sentiment of the convention. With the mining men it is not a question of how much they would pay the government under a leasing or royalty system. They want title to the lands which they prospect and develop and without it they maintain that a halt would be called to western development. These are the things demanded of the government and its administration by the Mining Congress:

"A policy of true conservation, which means the utilization and development with the least possible waste of the natural resources of the country.

"Condemnation of any legislation which would make the miners or other citizens of public land States who invest their time, labor and capital in the development of natural resources lessees of, or tribute payers to the national government.

"The right of every prospector who is a citizen of the United States to enter upon and prospect every part of the public domain.

"Administration of the laws relating to the public domain and particularly that part lying within the forest reservations without burdensome and discouraging departmental rules and regulations and in such a manner as to foster and encourage the mining industry.

"All water-power sites upon the public domain should be under the control and supervision of the respective States wherein said sites are located.

"No further restrictions in the way of free prospecting and location of metalliferous mineral lands and no lease or royalty upon the future tenure or production of such locations, as being inimical to the development of the country's resources, a step backward and a blow directly against the welfare and prosperity of the entire mining industry.

"Opposition to any and all withdrawals of metalliferous mineral lands from public entry.

"State regulation and control of all natural resources within the boundaries of each and every State, in the very largest measure compatible with present Federal statutes."

Framers of the American Mining Congress' Unanimous Knockout Blow to the Pinchot Policies.

Resolutions Committee at work, yesterday, on the conservation declarations. Left to right, the members are: Edward H. Benjamin, chairman sub-Committee on Oil; George W. E. Dorsey, chairman; Charles F. Potter, chairman sub-Committee on Conservation.

The resolutions were introduced at the morning session by George W. E. Dorsey, chairman of the Resolutions Committee, and the attendance was the largest that has gathered for any session of the congress. A lively fight on the conservation policy of the congress was anticipated. President Buckley made a ruling that the discussions would be limited to ten minutes for each delegate and that no delegate would be allowed to speak twice, so long as others desired to be heard from.

Mr. Dorsey yielded his privilege of speaking on the introduction of the resolutions to Chairman Charles F. Potter of the conservation subcommittee. Mr. Potter occupied the time that remained until the noon adjournment. President Buckley then asked the members who desired to speak to the resolutions at the afternoon session to file their names. When he went over the list he found no Pinchot conservationists among them. It became apparent that the fight was over without the firing of a single gun in the final engagement. The conservationists had been routed at the earlier sessions. It was tacitly agreed that there was no object in taking the time of the convention in order to fire volleys of argument into the air and the recommendations of the Resolutions Committee were adopted one after another without a dissenting voice.

MR. POTTER SPEAKS.

Mr. Potter's speech introducing the resolutions was an able review of the entire conservation question. He pointed out that the government leasing system has been tried and proved a failure. His address was, in part, as follows:

"That there is nothing new under the sun is an old and trite saying, and the wave of so-called reform under a banner inscribed with the word, 'conservation,' is but the repetition of a subject as old as the world. Noah was a conservationist. By his wisdom and foresight, he preserved to the world the beginnings of all things now in existence. The old ark would have little standing in the commerce of the present day, but it held within its confines the results of the greatest victory conservation has ever known.

"True conservation does not mean non-use of the storing up of the things of this generation for the possible needs and demands of some future generation. True conservation in its highest and best sense means the beneficial use of what nature has provided, at the present time and for the present generation without waste, so as to meet the needs of mankind in the great battle of life.

"As applied to mining and to the production and use of minerals of all kinds, whether it be the precious metals or the fuel products, the question of conservation demands our serious consideration. The miner has always been the pioneer; he has blazed the trail and established all the paths of civilization in this country of ours, west of the original thirteen States; he has been the fore-runner of the railroads; and has established the settlements which brought the railroads into our western country; he has made possible the settlement of the valleys and plains by the agriculturist and the stock raiser; and has made a profitable market for their products. By his industry and energy he has saved this nation time and again from financial panic and distress; he has added billions of dollars of wealth to the world without taking a dollar of it from his fellow men. He has builded the foundations of many cities, and reared above such foundations the spires and domes of prosperity, which today would have no existence, were it not for the industry and labor of the miner.

"He has paid either directly or indirectly a large proportion of the taxes which have maintained for many years some of the most important commonwealths of our country. And the products of his labor turn the wheels in all the marts of industry from one end of our country to the other. The products brought forth from the bowels of mother earth by the miner who seeks the precious metals, will not burn up, cannot be destroyed, and will remain a lasting monument to his honor and glory until the end of time.

"The products brought forth by the miner of industrial metals make possible the habitation of man upon the earth and carry the commerce of the world. The products brought forth from the fuel-producing mines are consumed, but in their consumption they add glory and wealth to the world's industries, and, through the ingenuity of man, crown the glory of commercial success.

"And now let us see what the modern apostles of conservation seek to do for the benfit of the miner by national legislation.

"In an address delivered at St. Paul, Minn., at the time of the meeting of

(Continued on Seventh Page.)

DOWN THEY GO!

WILL REDUCE RATES ON CITRUS FRUITS.

CONVINCED that a complaint filed before the Interstate Commerce Commission recently had elements of justice, the officials of the Southern Pacific and the Salt Lake roads yesterday came to the decision to "beat out" the commission by voluntarily making the reduction asked for.

This action by the officials that control the making of rates will enable the growers of Southern California to ship into the Northwest and as far east as Fargo, N. D., carload lots of citrus fruit at a flat rate of $1.15 per 100 pounds, which is now the same rate on oranges shipped East.

Heretofore railway shipments destined for the Northwest east of the Rocky Mountains have had to be shipped to Kansas City or St. Louis and thence trans-routed, making an added tariff on the lots of the rate from the central distributing points to the North.

It is understood that the Southern Pacific will confine its shipments by way of the Coast route to Portland, thence by way of the Northern Pacific and Canadian Pacific to the interior. The result is expected to place within reach of the people of this great section of the country thousands of tons of fine fruit which it has heretofore been hard and expensive for them to get.

MEANS MORE GREAT PLANTS.

Tract of Twenty-five Acres in Vernon Bought as Sites—Sixty-five Thousand Paid.

A tract of twenty-five acres in the city of Vernon has been sold by the Huntington Land and Improvement Company, of which H. E. Huntington is president, to W. E. Hampton, president of the Pacific Tank Company, the National Woodpipe Company and the Pacific Coast Planing Mill Company. The consideration is reported by the agents, Burbank & Baker, at $65,000 cash.

It is stated that the purchaser and his associates intend to utilize the site for plants, to be built by the three concerns of which Mr. Hampton is head. The Pacific Tank Company, it is understood, will immediately begin the construction of a factory which will employ 150 men. The other companies will be on the grounds shortly thereafter. Plans are apparently under way for the establishment of a great manufacturing center in this section of Vernon.

The property which has just changed hands is about two blocks north of the site selected by the Grimm Car Wheel Company for its great establishment in the same center.

FORM "BOOSTER" CLUB.

Young Attorneys Organize to Back Democratic Candidate for the Superior Bench.

Friends of Justice Albert Lee Stephens last night formed an organization for the purpose of capturing the votes of the younger electors.

As the nucleus of the organization, a score of young attorneys met in the law office of Grant Jackson. Attorney W. T. Craig, disguised as a youngster by wearing his hat, slipped in and took a prominent part.

The sentiment of the meeting was that the supporters of Stephens for the Superior bench would not center a fight on any of the other candidates.

Emmet H. Wilson was appointed temporary chairman and George W. Dryer temporary secretary. The following were appointed committeemen on ways and means and organization: John S. Mitchell, Thomas C. Yager, I. G. Louis, Oliver O. Clark, H. O. Wheeler, Lewis Cruickshank, M. B. Silberberg and Fred Heatherly.

The organization will be known as the "Young Men's Albert Lee Stephens Club." The next meeting will be held Tuesday evening.

DOUBLE-CROSSED?

SHE REFUSES HER DIVORCE.

Scorned Wife Holds Husband in Bondage Now.

Starts Unusual Legal Stunt in Making Charges.

Opposes Efforts to Secure Marital Freedom.

With evidence in their possession which her attorneys assert is sufficient to secure her a divorce, Mrs. Jessie W. Neumann refuses to ask for one in her cross-complaint, which will be filed in the Superior Court today. In this answer she simply denies the allegations made by her husband, Maurice Neumann, of cruelty, retaliates with a similar charge, and asks for separate maintenance.

The unusual part of the whole legal proceedings is the intention of M. M. Meyers and Tanner, Taft & Odell, her attorneys, to ask permission of the court to file a supplemental complaint on behalf of Mrs. Neumann setting forth certain charges of unfaithfulness against Neumann, involving a married woman considerably older than himself.

This peculiar action on the part of the wife, if granted permission by the judge to carry out, will set a precedent in this court, and offer a loophole for a complainant to make the most serious charges without seeking relief by a divorce.

SCORNED, WITH FRILLS.

In fact Mrs. Neumann asserts that she hates her husband so much at this time that she will not give him his freedom from marital bonds which he finds irksome. It is a case of the "woman scorned" with frills.

A special hearing will probably be held before Judge McCormick to secure immediate action on the supplemental complaint and this motion will be opposed by Neumann and his attorneys.

Mrs. Neumann, then Miss Jessie W. Hartman, was for years a dressmaker in San Francisco, where she built up a fashionable business and prospered. About a year and a half ago she came to Los Angeles and opened an establishment, making dresses for some of the well-known society matrons of this city.

Here she again met the man who became her husband on August 5, 1908. She had known him in San Francisco, where he is stated to have had a reputation as a "lady killer." But he promised to reform and be good, and as she expresses it, married him to make a man of him. She now asserts it was the greatest failure of her life.

QUARREL ENDS LOVE.

The couple made their home at No. 1234 South Hill street, and for a time were as happy as newly wedded persons should be. But last spring, says the wife, there came a change. She asserts that he stayed out late at night, squandered the cash she gave him, and finally abused her so that there was a desperate quarrel and he deserted her on May 22.

"At first I did everything I could to bring about a reconciliation," said Mrs. Neumann yesterday. "I hated the idea of notoriety in a divorce case, so when he came to me and said: 'Honey, you go to New York and I'll come there soon and we will make up and begin all over again and live happily,' I believed him and went.

"But it was only a short time before I heard from my friends here that he was talking against me, saying I was a bad woman and that he could not live with me, also that he threatened suit for a divorce. Then I hurried back to defend my good name. And just think of it, he charges me with inhuman cruelty. ME! He says I scratched his face. I did, but it was in self defense.

"I'll tell you, it was when he came home late one night and tried to caress me, but I was angry and told him I did not want him to touch me. Then he choked me and choked me and choked me, and I screamed as loud as I could and scratched his face. I had to, to get away, for he threatened to kill me."

PLANS HER DESERTION.

It was this affair, according to Mrs. Neumann, that caused their separation.

(Continued on Ninth Page.)

EXPAND?

CONSOLIDATION THE SOLUTION?

PEOPLE'S FORUM SUGGESTS WAY OUT OF WATER TANGLE.

Speakers Approve Plan to Absorb Contiguous Territory Anxious to Profit by Owens River Aqueduct. Legal Aspects of Case Are Given Careful Consideration.

Consolidation of city and county governments or the annexation of all the territory over which Owens River water may be distributed, may be the means of eliminating all legal difficulties surrounding the disposal of the aqueduct surplus. This was the paramount thought in the discussion of the water problem by the "people's forum" before the Mayor, Council and city officials last night.

Not only would consolidation solve the legal difficulties, but it would solve all governmental problems. It will abolish dual and costly government, now maintained, and substitute efficient direct single government.

"The city pays two-thirds of the county taxes and all of the city taxes," declared T. E. Gibbon. "By abolishing this absurd dual system of government we can have one taxation and we will save in twenty years enough to offset the cost of the water."

John D. Works also concurred that consolidation would eliminate all the legal difficulties, which he presented, suggestively, not conclusively, at last night's meeting.

Also W. B. Mathews, aqueduct counsel, approved the absorption of all the land over which water may be distributed, though he did not specifically indorse consolidated city and county government.

The only discordant voice was that of Senator N. W. Thompson, and that was discordant only as to the method of consolidation. He declared that the law now permits the city to confer on the County Treasurer, Assessor and

(Continued on Seventh Page.)

THE PUBLIC SERVICE—In the Courts and Offices.

SUMMARY OF THE DAY.

The Fire Commission yesterday denied responsibility for the Fifth-street engine house, but its approval is on the plans.

Judge Conley of Madera, yesterday gave his opinion of litigants who commit bigamy and then come into court to relieve themselves of an unpleasant predicament.

Anastacio Alvitre, a centenarian veteran of the war with Mexico, was the object of contention in Judge Rives's court yesterday, rival relatives desiring to be named as his guardian.

Max Stein, a Santa Monica broker, spat in the face of his wife, Annie Stein, according to the testimony in Judge Monroe's court yesterday. The defendant cleaned up $50,000 in Phoenix.

AT THE CITY HALL.

LUXURIOUS ENGINE-HOUSE.

FIRE COMMISSION DENIES LOAD OF RESPONSIBILITY.

Deplores Extravagance of the "Engine-House de Luxe" on Fifth Street, But This Can Hardly Erase Approval from the Original Plans. Public Is Invited.

Responsibility for the extravagant engine house de luxe on Fifth and Maple, described in yesterday's Times, was specifically denied by the Fire Commission yesterday. That such an amount of luxury and expensive ornamentation should be put in a building designed for fire fighting seemed to "get under the hide" of Commissioner Hawley, and he moved an expression that the commission deplored the extravagance, but was not responsible for it.

So it was agreed (with ominous silent nods) that it was naughty, naughty, naughty to use the taxpayers' money for profligacy. But Hawley's was the only voice of protest.

But the vote will hardly erase the approval of the commission on the original plans. Only one commissioner did not give approval, and that one was C. O. Hawley. When the approval was made, Martin P. Betkouski, now a member of the Council, was a member of the commission, and Hawley succeeded him.

According to the records the plans were approved by the Mayor and Fire Commission, then existing, without dissent. About the only excuse that can be made for them is that the world-beating character of the structure was "put over," but this seems weak, as the specifications were in the English language.

As the engine house de luxe is to be formally opened tomorrow, the commission also voted to extend an invitation to the entire public of Los Angeles to visit the building and witness for themselves the magnificence of that third story with its marble, mahogany and private suites. As an engine house does not close its doors any time, the public will be entertained by Capt. O'Malley, who is to take charge of the esthetic establishment, as long as his firemen are able to stay awake. The fact that horse stalls are provided for the automobile ladder truck may be explained, too, along with other idiosyncracies of the interior and exterior.

The commission did not dispose of the question of improving the safety of the schoolhouses of the city because Deputy City Attorney Wilson forgot to send over his opinion as to the commission's power and the Board of Education did not answer the commission's communication. Hawley said, however, that President Scott of the Board of Education had told him the board would cooperate in bringing conditions to the proper standard.

Commissioner Owen presented a proposal from the Home Telephone Company to house the central station of the fire-alarm bureau in its fireproof building on South Olive street. Owen said the central is not only in danger of destruction by fire in the City Hall, but is overloaded and incapable of expansion there. It keeps four or five men busy hunting trouble and making repairs, and he believes a removal to a safer and more adequate place is mandatory. The commission will take another week to think it over.

During the discussion Owen ventured the prediction that the city might soon enjoy a wireless system. He is an expert, but he did not hint that he was designing a wireless alarm method.

The order of last week for locations for thirty boxes in the Wilshire district was rescinded and in its place the commission will ask for money to build an engine house somewhere on Western avenue. To induce the appropriations, Hawley, Molony and Williamson were made a committee.

The thirty boxes attached to the Cregier system that it was intended to put in the Wilshire district will be located south of Washington street and east of Figueroa street, as soon as the Chief decides on the locations.

The Council will be asked next Tuesday to advertise for plans for an engine house at Washington and Arlington streets to cost not to exceed $15,000. A request was also made that the plans become the property of the city and be so drawn that they will be useful for any future double engine house. The money for this house was provided in the budget.

When Fireman C. P. Bell was dismissed three weeks ago on complaint of Lieut. Todd of hose company No. 5, he filed about thirty specific charges against Todd. The principal accusations were using liquor about the engine house, absenting himself from duty and permitting women about the house. Todd was tried yesterday on testimony furnished by Bell and the result was his dismissal from the force. The Mayor thought the punishment drastic, but voted for it.

Meter Deposits.

Councilman O'Brien will propose a resolution at the next meeting of the Council asking an investigation of the deposits required by the utility companies before service is given and whether any accounting is made of the interest on the funds thus acquired is made to the depositors. He says he believes the deposits for meters represent a very large sum, and that the interest is a large item to the companies.

Twenty-eight New Firemen.

The Fire Commission yesterday appointed the following firemen to fill vacancies caused by manning several new companies: E. W. Cherry, E. W. Walker, I. L. Carpenter, J. P. Unrig, W. E. Gould, Charles F. Moore, Andrias Davis, D. S. Witherbee, J. W. Myers, H. M. Massey, E. M. Haguewood, J. P. Mathews, G. J. Davlin, R. H. McMahan, W. B. Seekins, S. J. Robinson, C. W. Fordyce, A. A. Leekley, R. J. Roth, Vern Howard, D. F. Sheilman, Lee C. Kirk, Robert Dunn, Louis K. Hof, E. M. Duke, C. G. Ballesteros, F. J. Hennessy, Charles L. Gross.

Wilshire Street Lights.

City Attorney Shenk yesterday advised the City Auditor that the money received from the county as the Colegrove annexation district's share of the Cahuenga road fund must enter the general fund of the city, and may be expended from this fund to provide the seventy-five street lights the Wilshire Improvement Club has been demanding.

Widen Vermont and Maple.

The Council Committee on Streets and Boulevards has recommended that the Council order the widening of Vermont avenue from Wilshire boulevard to Washington street to a width of eighty feet, and that Maple avenue, from Seventh street to Washington, be widened to the same width before any paving is done. The opening of a seventy-foot street between Seventh street and Wilshire boulevard, to be called Shatto street, was denied.

Cross-Town Lines.

The Board of Public Utilities had another conference with W. E. Dunn, representing the Los Angeles Railway, yesterday, on the south side cross-town-line question. Protests against the use of preferable streets and the making of Alvarado street a boulevard by the Council has interrupted the plans of both the board and the company.

AT THE COURTHOUSE.

JUDGE GIVES WOMAN A ROAST.

TECHNICAL BIGAMIST RECEIVES STIFF LECTURE.

Plaintiff Wed Second Husband Without Knowing Divorce from First Had Not Been Recorded. Court Annuls Last Ceremony Reluctantly—Mix-up Due to Oversight.

Superior Court Judge Conley of Madera, who is presiding in Department Four this week, went on record yesterday in regard to a certain class of cases that are brought into courts of equity.

The occasion arose in the action brought by Jean F. Bevis, to annul her marriage with James L. Livermore, on the ground that at the time the ceremony was performed, she was already under the laws of California the legal wife of Edward A. Bevis. She had been divorced from Bevis, but the decree, through the carelessness of her attorney, had never been entered.

The plaintiff was married to Bevis August 14, 1901, and in March, 1903 was granted an interlocutory decree of divorce from him in the Los Angeles county courts. On September 30, 1903, she married Livermore at Portland, Or., and it was to annul this marriage that the action at bar was brought. The young woman testified that she did not learn that her decree had not been recorded until March of the present year.

Then the court took a hand.

"And you lived happily with Livermore for some years, did you?" Was the first query.

"Oh, yes," said the witness. "We have been married seven years and trouble only came recently."

"Then you desire to use the authority of this court of equity to rid you of a husband whom you have tired of. Under the law you are guilty of bigamy, but so long as you lived well with Livermore there was no suggestion that your marriage ought to be annulled through the fault of an attorney. If your husband is not treating you right why don't you sue him for divorce?"

The plaintiff's attorney agreed with the court that technically his client was wrong, but the records showed that it was through no fault of hers that she had violated the law by marrying Livermore before her decree had been entered.

"Well," said Judge Conley, "I will grant this decree, but with the greatest reluctance in the world. It is a travesty on justice for a woman to be guilty of bigamy and then come into court of equity and seek its powers to annul the marriage."

MOST IMPOLITE.

DISAGREEABLE ALLEGATION.

The interference of a sister-in-law is alleged to be responsible for a divorce action instituted by Annie Stein against Max Stein of Santa Monica, before Judge Monroe yesterday. The testimony will be concluded tomorrow.

The Steins were married in Chicago in 1887, and they have one daughter, Edith. The family lived in Phoenix for some years, where it was shown in the evidence that Stein cleaned up about $50,000.

Stein was not enamoured of some of his wife's relations, and the one said to be particularly under the ban is Mrs. Alice Jacobson, a sister-in-law. Several exciting scenes occurred at the Stein home on account of the many visits of Mrs. Jacobson.

About two years ago the storm broke when Mrs. Jacobson and Miss Bertha Meyer, another sister of Mrs. Stein, called to take dinner one Saturday. An argument was precipitated and, according to the evidence brought out in court, Stein became so angered at his wife that he spat in her face. This angered Mrs. Stein so much that she left the house and came to Los Angeles.

Stein went on the stand and denied in toto the spitting incident. He also denied that he had treated his wife cruelly at any time in their married life of more than twenty years.

There was evidence to show that Stein had at one time to his credit in Los Angeles banks about $29,000, and the attorneys say there will be no trouble in effecting a settlement of the property rights of the couple. During the testimony of Miss Edith Stein, the daughter, all spectators were excluded from the room.

ONLY FRIJOLES.

SAID TO BE POOR PROVIDER.

A contested guardianship, involving the disposition of a twenty-acre ranch deeded by Anastacio Alvitre to his son, Pedro Alvitre, was heard in Judge Rives' court yesterday.

Anastacio Alvitre, who is said to be 101 years old, was in the army of California that invaded Mexico in 1846, under Gen. Felipe Lugo.

The ranch occupied by Alvitre and his son, Pedro, is about four miles from El Monte. Pedro testified that his father had not been off the place for nearly twenty years. For some time the two families, consisting of Anastacio and his wife, who is 85 years old, and Pedro, his wife and five children, have been living in the three-room ranch house. It was endeavored to show that Pedro contributed most of the support for the old folks, but attorneys for James C. Basye, a nephew, who is applying for letters of guardianship, introduced evidence showing that Pedro had done nothing of the kind, and that, instead of furnishing the aged couple with a varied menu, he had given them only frijoles. Pedro testified that once in a while his brother, Batiste, furnished the parents with a few candles and some oat meal.

The crux of the contention appears to be the disposition of the ranch. Pedro secured the deed on a contract three years ago. The other relatives are fighting to have the old man taken away from the influence of that particular son.

The courtroom was filled with Spanish folk, eager to hear the outcome of the case that has caused considerable comment in the mission settlement for some time.

The testimony taken at the afternoon session of the court was in behalf of the appointment of Baseye as guardian. It was shown that the property is worth about $6000, and that the deed from the old man to Pedro was in consideration of the fact that the son would care for the aged couple during their lives. The completion of the case was set for October 17.

ACTION DISMISSED.

SETTLED OUT OF COURT.

An interesting case, with Smock & Sproul as plaintiffs, and the University of Southern California and Bennett, Cotton & Merwin, realty brokers, defendants, was dismissed yesterday by Judge Wilbur without prejudice to either party to the contention. It is understood that an amicable settlement of the matter was reached.

The Hough Block on Broadway, near First street, is the real estate in question. The block was originally owned by the University of Southern California, which entered into an agreement with the realty firm to sell for $80,000. It is alleged in the complaint that this firm agreed to sell the property to E. A. Smock and O. A. Sproul, and they asked judgment compelling the University of Southern California make the conversion to them, in accordance with the terms of the alleged agreement. The University claimed the conveyance to Bennett, Cotton & Merwin was never completed, and the latter declared they never made a contract to sell it to the plaintiffs.

STONE MURDER TRIAL.

ANOTHER POSTPONEMENT.

In Judge Davis's court yesterday the trial of George A. and Clara Stone on the charge of killing Morgan Shively near Alhambra January 2, last, was fixed for December 12. It is understood that at that time the District Attorney will be ready to proceed with the hearing, and that the evidence in the hands of the officers is of a satisfactory character.

P. F. Nace, who was found guilty of refusing to contribute to the support of his minor children, has made application for probation and the matter will be taken up tomorrow morning.

Charles Kuhn pleaded guilty to disposing of a fictitious check, and he will be up for sentence tomorrow morning.

W. H. Jacobs, charged with rape, pleaded not guilty, and his trial was set for November 20.

Otto Schulze pleaded not guilty of the charge of murdering Mrs. Schulze-Castine, and his hearing was fixed for October 31. It would excite no surprise if steps were taken to have the young man committed to Patton.

Charles C. Cathel, who pleaded guilty to a felony, was sentenced to San Quentin for eighteen months.

Harvey Kirk, who pleaded guilty to the charge that he had failed to provide for his minor children, was released on a one-year probation.

DECLINES TO DRINK.

WIFE GETS HER DIVORCE

The trouble at the bottom of the marital infelicities of the Eccles family seemed to be that the wife, Alena Eccles, refused to be a jolly good fellow. Judge Conley gave the plaintiff her decree on the ground of extreme cruelty yesterday.

Christopher and Alena Eccles were married in 1889. The trouble began when the wife refused to drink in public places and take a hand in joy rides and other forms of alleged amusement.

Eccles secured quarters at the Jonathan Club, when he first came here, but later on had his wife come to this city and they took rooms at the Percival apartments. But he soon returned to the joys of club life.

RECORDS BROKEN.

FORGERY CASE DISPOSED OF.

If the watch had been held on Superior Court Judge Davis yesterday, the split-second-hand would no doubt have recorded the fact that all records were smashed in the disposition of the information against James Yost.

Yost was arraigned, the information was read to him, he pleaded guilty to the charge of forgery, made application for suspension of sentence, and the court allowed him to go on five years' probation, all within fifteen minutes.

The matter had been examined into by the court previously, and there was nothing to do but go through the forms required by law. Yost's case appealed very strongly to the court.

The specific charge against Yost was that on the 20th inst. he defrauded the Orange County Savings Bank at Santa Ana out of $40, by means of a fictitious check.

COURTHOUSE NOTES.

BREVITIES MISCELLANEOUS.

PETITION GRANTED. In Judge Moss's court yesterday the petition of the Sherb Avenue Church of the Nazarene to mortgage its property was granted.

INCORPORATIONS. Articles of incorporation were filed yesterday by the Empire Land and Water Corporation, capital stock, $150,000; incorporators, Thomas W. Pack, Jay W. Deyoe, Thomas A. Lewis, Edwin E. Weber and A. F. Humpert; subscribed, $500. Ciara Consolidated Gold and Copper Company, capital stock, $3,000,000; incorporators, George Mitchell, Robert F. Morrison, T. J. Carrigan and Carroll J. Daly. Luna Park Amusement Company, capital stock, $75,000; incorporators, Irving R. Smith, N. E. Johnston, Harry T. Thompson, E. C. Hageman, J. C. Crisler, A. P. Sargent and Stella M. Smith; subscribed, $700.

WILL FILED. The will of Alcinda Morrison Whitson, who died in Los Angeles on the 7th inst., was offered for probate yesterday. The value of the estate is fixed at $20,000, and it is all bequeathed to relatives.

WANTS TO BE A SOLE TRADER. A petition was filed in the Superior Court yesterday by Mary E. Stoddard, praying that she may become a sole trader. She alleges that it is necessary for her to engage in business, as her husband is in ill health and unable to support her and her son by a former husband.

SUIT AGAINST THE CITY. The Credit Guide Company brought action against the city of Los Angeles yesterday to collect an account of $352.50, alleged to be due for advertising the certified list of candidates for the primary election, December, 1909.

THE INFERIOR COURTS.

SAYS SHE NEVER WAS HIS WIFE.

REMARKABLE CASE BEFORE POLICE JUDGE.

Woman Complains Against Man Whom She Declares Is Her Husband and Charges Him With Non-Support, But He Sticks to Declaration That Identification Is Wrong.

Either Charles Ellis is the victim of a remarkable case of mistaken identity, or he is pursued by a Nemesis, in the form of a revengeful wife. His case has no known parallel in the history of the police courts. Technically, he is charged with failing to provide for a 10-year-old girl, declared to be his child. The story back of it is one that is an admitted puzzle to Police Judge Chambers and the officials of the District Attorney's office, through whom a warrant for Ellis's arrest was obtained.

Mrs. Rosa Ellis is the plaintiff. She alleges that Ellis and she were married in Denver, twelve years ago. At that time she says that he was a widower, with two children by a former wife, which children she accepted as her own. Eight years after, in 1902, she says, Ellis deserted her. About four months ago, according to her story, she learned that he had come to this city and immediately followed him hither.

For months, she says, she sought him in vain. Then, by a mere accident, she saw a man in the East Fifth street mission whom she claims to have recognized as Ellis. She instituted inquiries, which she says verified her suspicions, and she set herself to find out where he lived. Taking quarters near the mission, she watched the streets for weeks, being finally rewarded by again seeing the man who she alleges deserted her.

She followed him to his residence, No. 535 Ceres avenue, and the next day called there to make him provide for the child she says is his, and for whom she is herself no longer able to provide. Ellis was away at work but there were two children in the house whom she positively identified as those of Ellis by his first wife.

With these alleged facts in hand, she appeared before Deputy District Attorney Veitch and made oath to them and to the identity of Ellis. At her request a warrant was issued for Ellis and he was arrested yesterday at the Southern Pacific switching yards, where he is employed as an engineer.

Arraigned in Justice Chambers's Court, his indignant denial of the charge and his amazement at the story told by Mrs. Ellis were apparently so genuine that the magistrate, accustomed as he is to protestations of innocence, was in doubt. An officer was dispatched to the District Attorney's office for further information. Veitch stated that he had made all possible verification of the woman's account of the matter, having personally investigated it.

Ellis tells what seems to be a straight story, denying the allegations in toto. He says that the only wife he ever had has been dead for fifteen years, and that he has never seen either his accuser or her child. In order to allow time for further investigation, the case was continued until 2 o'clock today, Ellis being held in $1500 bail.

THIEF PENITENT.

NINETY DAYS FOR HIM.

Fearing that the theft of his laundry, coupled with an alleged threat to kill him, would be let off with too light a sentence, R. Baker appeared in Justice Chamber's court yesterday to personally conduct the prosecution of the culprit, William McNamara, in spite of the clerk's assurance that it was not necessary.

According to Baker, McNarama made off with packages of soiled goods, valued at $65, which had been left on the front porch of his residence, No. 912 West First street. Baker gave chase and captured the thief, taking him to the Mission pharmacy, at Second and Fremont, where Baker is employed.

While the proprietor, W. L. Ryder, was telephoning for the police, Baker says that McNamara made a threatening motion toward his right hip, with the remark: "Well, I guess I'll just bore a few holes in you." Baker jumped for him, whereat McNamara dashed out the front door and fled a second time.

After another chase he was caught near the engine house on Hill street, where the police called for him. No weapon was found on McNamara when he was searched.

To the court McNamara admitted that Baker's story was essentially correct, almost tearfully pleading that he "did not know what got into him" when he took the packages. The tale of the threats seemed to weigh rather heavily against him, for he was given a straight sentence of ninety days in jail.

KINK IN GARTER.

FALSE PRETENSES.

Otto Werner, son of Peter Werner of the Mathie Brewing Company, who was recently made the defendant in a suit alleging the perpetration of fraud upon W. P Vogler in connection with the sale of an interest in the Hober Advertising Company, appeared in the police court again yesterday on a charge of having obtained money under false pretenses.

Associated with him in the charge are L. F. Pitcher and Will S. White. The two latter were arrested yesterday. White in San Pedro and Pitcher at Escondido by Detectives Zeigler and Hosick. Werner was taken into custody the preceeding day.

The charge against the three men is preferred by Harry MacKim, who declares that they induced him to buy a share in the selling rights in California of a patent garter, which Pitcher is said to have claimed as his invention. The amount of which MacKim says that he was defrauded because of the unsalability of the article is $500. He says that he was induced to buy a share in the rights through the representation that Werner himself had invested largely in the same project.

Werner and White were arraigned before Justice Chambers and pleaded not guilty, asking for jury trials, which were set for the 28th of next month. They were released on $700 bail each. Pitcher will probably be arraigned today.

INSOLENCE MELTS.

LABORITES ARE JAILED

Arrested yesterday on a charge of "leading an unlawful assembly," Ed. Nolan and Henry Fuhrman, two blatant laborites, were arraigned in Police Judge Chambers's court late yesterday afternoon. There was but little left in them of the insolent assurance with which they and a crew of their fellows ranted in Justice Frederickson's court the preceding day with noisy demands that the bailless languishers in the city bastile be forthwith released. Sullkily each in turn pleaded not guilty and demanded a jury trial, which in each case was set for December 8. Bail was fixed at $500 each, and the pair went to join the bunch which their futile attempt at intimidation was meant to rescue.

High Cost of Beer.

Seven bottles of beer constituted the visible and undrunk evidence against A. J. Austin and Harry Davis, charged with petty larceny in the police court yesterday. Special Officer Miller nabbed them in the act of surreptitiously removing the beverage from the residence of Y. Kawasachi, No. 131 San Pedro street. Davis, it appears, is a previous offender, the records showing that he has a ninety-day suspended sentence hanging over him from last spring. Austin was given his choice of a fine of $30 or the same number of days. Sentence was withheld in Davis's case until the court has an opportunity to investigate his record further.

Ah Pays Fine.

Ah Chung, a chubby celestial with the national weakness for "taking a chance" and encouraging others to do so, was in the police court yesterday charged with dealing in lottery tickets. Officers Browning, Weiss and Amman conducted a little raid on Ah's place at No. 322 East Second street yesterday, but found it so well locked and barricaded that they were unable to force an entrance. They waited, however, and were shortly rewarded by seeing Ah emerge from a little private door of his own farther up the street. His arms were filled with "evidence" in the shape of several hundred lottery tickets and he was promptly collared.

Caught with the goods, Chung had nothing to say, but paid his $25 fine with as good a grace as he was able to muster.

Laid to Liquor.

W. R. Sterling, an employe of the Dyas-Cline Company, yesterday admitted to Police Judge Chambers the taking, "while intoxicated," of a revolver from the store show case. He introduced testimony to prove that the weapon was later returned, after he had sobered up, and witnesses to prove his previous good character. He was let off with a $20 fine, which he paid.

COWARDLY.

BULLY FLEES, BUT IS NABBED.

MAKES THREATS AGAINST DISABLED WORKMAN.

Attempts to Bulldoze an Employee of Iron Works Who Is Recovering from a Fracture in His Arm—Characteristic Unionite Tactics of Intimidation of Free Workers.

A. Peterson, the "Beau Brummel" of the labor-union factions, swaggered into durance vile yesterday afternoon on a technical charge of having violated the picketing ordinance. The facts upon which the charge is based are charactristic of the laborites and their tactics in the attempted intimitation of free workers.

Harry Reese, a boiler maker employed at the Fulton Engine Works, came near to being the latest victim of the pickets' savage spleen and only the timely intervention of Deputy Constable McCart prevented a brutal assault upon him.

Reese broke his arm in an accident about six weeks ago and has since been unable to work at his trade. During the interval he was given a place as watchman for the Fulton works. The arm has only recently been taken out of its sling and Reese, small and slight at best, would be practically helpless in a fight.

Tuesday afternoon he left the works, intending to return to his home. Hardly had he passed the gate when Peterson, who has been putting in his idle time loafing around the place in search of trouble, started for him with doubled fists and savage threats. Peterson is a large, muscular fellow, and Reese, knowing that, in his unfeebled condition, he stood no chance against his husky opponent, appealed to McCart, who was standing near, for protection.

McCart at once started for Peterson, intending to place him under arrest, but the latter, courageous only so long as he had to deal with one physically his inferior, promptly took to his heels and escaped. Yesterday morning, however, he took up his old place outside the gates and was promptly nabbed by the constable.

Arraigned before Justice Chambers, Peterson jauntily pleaded not guilty, demanding, of course, a jury trial. This was set for November 27, and bail was fixed at $100, which, incidentally was not forthcoming.

FOUL-MOUTHED UNIONITE.

Rowdy Charged With Picketing Drives Women from Car on Which He Goes as Prisoner.

Few better examples of the essence of the strike spirit have been given than was furnished yesterday by C. F. Baiser, arrested by Deputy Constable McCart and charged with picketing in front of the Fulton Engine Works. Vomiting a perfect torrent of foul abuse, profanity and obscenity, he was overpowered and dragged to a street car for the trip to the Central Station.

In the car, which was crowded with women, Baiser's vociferous obscenities speedily drove the other passengers out. He became so violent en route that the officer was obliged to handcuff him, though, unfortunately no gag was available. Among other things, chiefly unprintable, McCart was promised that either Baiser or some one of his associates would "get" him sooner or later.

At the desk in the Central Station, the nippers were removed—but had to be replaced before the officers would search the rowdy. A few hours in the cooler seemed to benefit him and it was a sad and sulky Baiser who pleaded not guilty before Justice Chambers in the afternoon. The customary demand for a trial by jury was made and this was set for November 25. Bail was fixed at $100.

STRONG'S HEARING SET.

Jean Strong, who is alleged to have sold mortgaged property, was arraigned before Justice Baird yesterday. His preliminary hearing was set for October 5, and he was released under $2000 bail. He was arrested in Colorado and brought to this city.

COMMISSION MAN "BROKE."

A. B. Lettunich, a commission merchant of this city, yesterday filed a petition in bankruptcy in the United States District Court. He gives his debts as $19,304.54, and his assets as $12,121.04.

GRAY hair restored to its natural color by Alfredom's Egyptian Henna. A harmless dye, convenient, quick cure. All druggists.

Free G. & H. Green Trading Stamps on all orders for beer, wines and liquors. Old Plantation Distilling Co., 344-346 South Broadway. Phones Home A1272; Main 1941.

The Safest Investment

you can make is in a savings account in the Oldest and Largest Savings Bank in the Southwest, the bank with $29,000,000.00 resources and $1,850,000.00 capital and reserve.

Your money will draw interest at 4 per cent. or 3 per cent., depending on the kind of account you open.

The place for your idle money is in a special (ordinary) account which permits you to check against your balance without presenting your pass-book. On minimum balances of $300 or more 3 per cent. interest is paid, computed monthly.

SECURITY SAVINGS BANK

In the basement of the Security Building, Spring and Fifth streets, is the largest, strongest and best equipped safe deposit and storage department in the West.

Packages of valuables, silverware, wedding presents and other articles worth protecting from burglars, fire and other dangers are here stored in absolutely impregnable vaults.

In the safe deposit vault, adjoining, more than 9000 steel lock boxes are already in use.

Our Delicatessen Caters Especially to parties—tempting Salads in Quantities in Fancy Decorated Platters.

JEVNE

"Where Prices Are Lowest For Safe"

Tempting Delights F... Our Delicacy Depar...

You have no idea what you are m... are not taking frequent advantage... vice of the Jevne delicatessen... many delicious and appetizing... make such a delightful diversion... dinary daily menu.

Right now, for instance, we w... you try our tempting smoked ... icats in flavor—sliced, 40c lb.; ... chicken, crab, shrimp, lobster s... which we have fresh all day ... fresh roasted, milk-fed chicken... or for a tempting breakfast d... pack mackerel, 10c to 30c ea... fond of exquisite Spanish d... beef and chicken tamales—... 2 for 15c; chicken, 15c, 2 for 2...

HOME 10651 TWO STORES | H. JEVNE CO. COR. SIXTH & ... 208-10 SO. SPRI...

Drink Dole's Pure Hawaiian Pineapple Juice

Drink it Pure
The Drink Delightful!

All the bouquet of the ripe pineapple field, all the snappy acid tang, with none of the rude "bite" you are accustomed to in the unripe fruit-store product you have known; all that's good and nothing that's in the least unwholesome; all that's delicious; all that's satisfying—all this is yours in Dole's Pure Hawaiian Juice. Non-alcoholic, of course. The Dole process of ... of the Hawaiian Pineapple adds no water, no sugar, ... the pure juice. Serve it cold—the colder the ... the glass is a help. An olive, a saltine, a cheese straw ... emphasizes the flavor. It ...

James D. Dole

afternoon or evening ... or at the club. At Dr...

HAWAIIAN PINEAPPLE ... 113 Market Street, San ...

BE SURE THIS NAME IS ... ON THE LABEL. Our booklet gives hints for ...

Headquarters Philippine Segars

Same Price As In Manila, Import Duty Off.

Londres, regular 5c ... 2½c
Box of 100—$2.50.

High Life, regular 5c ... 3½c
Box of 50—$1.75.

Perfectos, regular 3 for 25c ... 5c
Box of 50—$2.50.

Imperiales, regular 10c (foil) ... 6½c
Box of 25—$1.60.

Panetelas, regular 5c ... 3½c
Box of 50—$1.90.

Cortados (large Manila cheroot) ... 3½c
Box of 100—$2.00.

Manila Cigarettes (white or brown) twenty for ... 10c

See our windows for our full line.

ELLIS COHN SEGAR CO.
118-117 South Spring Street
Branch 336 South Spring Street.

"Uncle Joe ...

Baby's Voice

Every woman's ... coming and ... motherhood is her ... joy. Yet for ... this great ... desire, ... the ... of its ... be avoided by the ...

Friend. This great remedy prepares the expectant mother for the coming event, and its use makes her comfortable during all the months. Mother's Friend assists nature in gradually expanding all the muscles, strengthens the ligaments, keeps the breasts in good condition, and carries the woman to the crisis in healthful physical condition. Mother's Friend lessens the pain when baby comes, and assures a quick and natural recovery for the mother. For sale at drug stores. Write for free book for expectant mothers.

Mother's Friend

BRADFIELD REGULATOR CO., Atlanta, Ga.

GREATI...

ILLIONS IN ELECTRICITY.

...e Bond Deal Means a Broad Development.

...r Company Will Supply Seven Counties.

...d Men Head Enterprise in San Joaquin.

...ling bonds for the great sum ...,000 will be issued by the San ... Light and Power Corporation, ... by a trust deed and mortgage ... Trust Company of America ... York. The deed and mortgage ...actically completed yesterday by ...emp and W. G. Kerckhon, and ... died in Fresno at once. ... of this vast amount will go to- ...ering outstanding bonds of the ...don, while the balance will fur- ...ds for the development of elec- ...wer in Mariposa, Fresno, Ma- ...sare, Kern and Kings counties. ...e proposed total of horse ...ll be so great as to supply not ... agricultural communities of ...nties and their cities with ... pumping power, but will fur- ...nish great oil fields of the central ... the State with the same. ...he purchase by this corpora- ...e Power Transit and Light ... of Bakersfield, and the ...s and Electric Company last ...has led to this financial deal. ...siness to have such an im- ...ering upon the development ...Joaquin Valley. ...eral sum one issue of $1,500,- ...est bonds will be taken at ...e moneys made available for ...tion of the San Joaquin ... and for finishing the old ... steam plant. In addition ...f high tension lines will be ...nnecting all of the power ... Bakersfield and Merced, ...iles. ...mean that with these lines ...om the various plants can ...ted or distributed at will ...ense territory, according ...s. ...links in this great system ...yesterday at the Crane Val- ... the San Joaquin River. ...se power was turned on ...utilized directly by Fresno ... power. ...possibilities of this de- ...electrical power in the ...Valley is that any surplus ...ght to this city over the ...Kern River Company, ...supply the local railways ...ible "juice." ..., which will be benefited ...rical power include the ... Coalinga, Sunset, Mari- ...ply the McKittrick fields ...ch to insure safety from ...time the capacity of the ... corporation aggregates ...wer, but additions will ... capacity, the San Joa- ...adding 16,000 and the ...t 2750 horse power to the ...

...ibilities of this cheap ...is that the agricultural ... seven counties of the ...will be able to develop ...ating at a price which ...hance the value of the ... To accomplish this the ...serts its intention to ...le valley with lines for ... of power to ranch pur- ...

...ptroller of the corpor- ...from Fresno yesterday, ...p taken in bringing ...ate development on the ...alley," said Mr. Kemp. ...plans for development ... time there are about ...les of land that sup- ...of only about 150,000 ... this land needs is ... some of the richest ... the little district ...t year, the production ... for about 20,000 agri- ...

...working with the ...vernment officials in ... farms that have been ... the acreage from the ... this work have dis- ... water level in the ... only about twenty-five ... surface. This ... and electrical ...er this method the ... the expense of em- ...er to attend to gaso- ...mping plants. ...worthless foothill ...eased less than five ... acre, last year, from ... with an expense for ...pumping per year of ...

...tric lines are extended ...valley, it will be pos- ...all this land at little ...w producing $5 an ... worth $50 an acre, ...ible in value, simply ...sions. ...ough the San Joa- ...its infancy and for ... making every effort ... speedy development, ...railroads report that ...0,000 colonists a year ...0 must be provided ...

... we are preparing ...rrent for the opera- ...ing plants, and for ... wells with light. ...tract them from the ...

ORDINANCE VOID.

...e Down Important ... the Rights of ... Owners.

...Sept. 29.—[Exclu- ...Ordinances in the ...near Los Angeles, ... for the construc- ...rivate highways, and ...truction of a high- ...ty feet in width, ...and void in a de- ...today by the Su- ...

...town was from the ...rior Court of Los ...nting an injunct- ...restraining the ... from interfering ...building a public ... Don Robles street ... for the purpose ...perty. The court ...holds that any ...titled to build a ... his land, provid- ...is built in ac- ...gular streets of ...ty. The court, ...rity of the pub- ...of Alhambra ...ty feet in width, ...the right to ...ular width.

DENIAL ...

SAYS CONTRA... 1ST DIRECT W...

SAN FRANCI... clusive Dispatch ... president of the ... denied tonight in ... the contract bet... and his people w... the officers of th... mitted that nego... pending, but deci... details until some ... concluded. He sa... contract is signed ... be made public.

HIGH GRAVIT...

VENTURA TO... W. C. Daniels, su... Ventura Oil Develo... ports the striking ... the property of t... and Oil Company ... and separated by c... ing from the Develo...

The well was bro... of 1465 feet, and th... timated at 150 barre... is to be deepened ... that its capacity w... creased by so doin... the Ventura Oil ... any is down 1100 ... hard shale, the fo... found just before ... reached. This compa... in Ventura county a... in the Newhall dist... are nine wells produ... hall product brings ...

MERCHANTS' AN...

WELLS ARE DOING...

[SPECIAL CORRESPONDEN...

BAKERSFIELD, S... tendent H. J. X. Tay... chants' and Bankers' ... ports that well No. ... west quarter of secti... been cemented in at ... feet. Well No. 2, after ... ly cleaned out, has in...

est
ent
a savings account
Largest Savings
est, the bank with
reet and $1,850,-
eserve.
draw interest at 4
ent., depending on
t you open.
our idle money is
ry) account which
eck against your
esenting your pass-
balances of $300
t. Interest is paid.
ITY
BANK
of the Security
d Fifth streets, it
est and best equip-
nd storage depart-
nables, silverware,
and other articles
from burglars, fire
are here stored in
safe vaults.
ult vault, adjoining.
eel lock boxes are
4
4
EVNE'S
Prices Are Lowest For Safe Qu
mpting Delights From
ur Delicacy Departme
You have no idea what you are missing
re not taking frequent advantage of
rice of the Jevne delicatessen. Have
many delicious and appetizing delight
make such a delightful diversion from
dinary daily menu.
Right now, for instance, we would
ou try our tempting smoked salmon—y
cats in flavor—sliced, 40c lb.; our
chicken, crab, shrimp, lobster or potato
which we have fresh all day long; our
fresh roasted, milk-fed chicken—$1.25
or for a tempting breakfast delight, o
pack mackerel, 10c to 30c each;—or if y
fond of exquisite Spanish delicacies,
beef and chicken tamales—price, bot
2 for 15c; chicken, 15c, 2 for 25c.
H. JEVNE CO
COR. SIXTH & BROADW
208-10 SO. SPRING ST.
k Dole's
ian Pineapple Juice
Drink it Pure
Drink Delightful!
bouquet of the ripe pineapple
the snappy acid tang, with
the rude "bite" you are ac-
d to in the unripe fruit-store
you have known; all that's
nothing that's in the least un-
me; all that's delicious; all
years is Dole's Pure Hawaiian Pine
ruit. The Dole process of refining the
adds no water, no sugar, absolutely nothing to
cold—the colder the better; cracked ice
ive, a sahine, a cheese straw, a Welsh rarebit
emphasizes the flavor. It adds interest to
afternoon or evening entertainment, at h
or at the club. At Druggists and Groc
HAWAIIAN PINEAPPLE PRODUCTS CO., Ltd.
111 Market Street, San Francisco, Cal.
Our booklet gives hints for serving. Send for
ne Segars
Import
2½c
3½c
5c
6½c
3½c
3½c
10c
full line.
R CO.
Street.
"Uncle Joe Is W
y's
ce
Every woman's heart throbs
cooing and prattling of a ba
motherhood is her highest and
joy. Yet the suffering of
this great consummation of
desire, robs the anticipation
of its sweetness. Most of
be avoided by the use of
prepares the expectant mother's system for
s her comfortable during all the time
ually expanding all tissues, muscles and
oves the breasts in good condition and
aithful physical condition. The
e pain
ures a
for the
shows
pectant
Mother
Friend
CO.
ta, Ga.

GREAT!

ILLIONS IN ELECTRICITY.

e Bond Deal Means a Broad Development.

er Company Will Supply Seven Counties.

l Men Head Enterprise in San Joaquin.

ding bonds for the great sum ,000 will be issued by the San in Light and Power Corporation, d by a trust deed and mortgage the Trust Company of America w York. The deed and mortgage practically completed yesterday by Kemp and W. G. Kerckhon, and to filed in Fresno at once.

of this vast amount will go to- ding outstanding bonds of the ation, while the balance will fur- nds for the development of elec- power in Mariposa, Fresno, Ma- Tulare, Kern and Kings counties, the proposed total of horse will be so great as to supply not agricultural communities of nties and their cities with pumping power, but will fur- great oil fields of the central of the State with the same.

the purchase by this corpora- the Power Transit and Light of Bakersfield, and the and Electric Company last has led to this financial deal, ipates to have such an im- bearing upon the development Joaquin Valley.

bond sum one issue of $1,500,- cent bonds will be taken at of the money made available for ction of the San Joaquin and for finishing the old steam plant. In addition m of high tension lines will be connecting all of the power Bakersfield and Merced, o miles.

is will mean that with these lines from the various plants can- tributed or distributed at will ajacent territory, according

of the links in this great system ed yesterday at the Crane Val- on the San Joaquin River, ydro-electric power was turned on to be utilized directly by Fresno and power.

possibilities of this de- of electrical power in the n Valley is that any surplus ed to this city over the Kern River Company, to supply the local railways ctrical "juice."

which will be benefited electrical power include the Coalinga, Sunset, Mari- supply the McKittrick fields ed to insure safety from ing the capacity of the corporation aggregates power, but additions will to this capacity, the San Joa- adding 10,000 and the ,000 horse power to the

possibilities of this cheap ver is that the agricultural ven counties of the ld be able to develop ower at a price which enhance the value of the land. To accomplish this the ounces its intention to whole valley with lines for ion of power to ranch pur-

comptroller of the corpor- from Fresno yesterday, ing taken in bringing ials development of the Valley," said Mr. Kemp, plans for development. time there are about ation of land that sup- ion of only about 150,000 but this land needs is it some of the richest in the little district last year, the products for about 20,000 agri-

been working with the government officials in of farms that have been by the seepage from the this work have dis- the water level in the is only about twenty-five the surface. This lends irrigation and electrical under this method the under the expense of em- engineer to attend to gaso- pumping plants.

ally worthless foothill purchased less than five an acre, P. M. Baier an acre, last year, from crops, with an expense for pumping per year of

electric lines are extended the valley, it will be pos- all this land at little now producing $5 an and worth $50 an acre, double in value, simply extensions.

through the San Joa- its infancy and for are making every effort speedy development. railroads report that 60,000 colonists a year who must be provided

said, we are preparing current for the opera- pumping plants, and for of the wells with light, to protect them from the

ORDINANCE VOID.

Hands Down Important ting the Rights of Owners.

RCO, Sept. 29.—[Exclu- .] Ordinances in the ors, near Los Angeles, for the construc- private highways, and construction of a high- sixty feet in width, ver and void in a de- down today by the Su-

of the town was from the Superior Court of Los granting an injunct- ion restraining the from interfering of building a public Dos Robles street for the purpose property.

court holds that any is entitled to build a his land, provid- way is built in ac- regular streets of way. The court, way of the pub- of Alhambra feet in width, the right to ular width.

NOVEL BURGLARY METHODS.

Marauders Gain Entrance to Store by Cutting Hole Through the Floor.

A unique style of burglary was exploited Wednesday night. The marauders cut a hole in the floor of P. Basiliou's store, No. 1400 East First street, rifled the cash register of $3.05, and carried away a stock of cigarettes, candy and tobacco.

Maurice Shubin, No. 147 North Anderson street, and Alexander Bukoioff, No. 217 North Utah street, were arrested last night by Detectives Roberts and Beaumont, and, according to the police, confessed to the crime.

According to the officers, the boys are members of a gang of tough youths, who have given merchants and venders in the Russian district no end of trouble. The police are at present searching for Shubin's cousin, Elfin Shubin of No. 156 Utah street, who it is alleged is implicated in the Basiliou robbery. Earl Shubin, a brother of Maurice, was arrested two years ago on a felony charge.

The detectives say that complaints charging burglary will be applied for today.

OIL.

SALES CONTRACT IS REPORTED.

ASSOCIATED SAID TO HAVE GOT PRODUCERS' AGENCY.

Negotiations Said to Have Culminated Yesterday Whereby the Former Is to Handle the Products of the Latter—Officials of Interested Concerns Preserve Close Secrecy.

[BY DIRECT WIRE TO THE TIMES.]

SAN FRANCISCO, Sept. 29.—[Exclusive Dispatch.] The question whether the Associated Oil Company had at last succeeded in gaining control of the Independent Producers' Agency to the extent of handling the latter's product, was an interesting topic for discussion and speculation in local oil circles today.

The presence of some of the higher officials and directors of the Union Oil Company, who had come from Los Angeles to hold a meeting, started the diversion. For the last year the Union Oil Company has been marketing the oil of the agency and the combination worked harmoniously until about six weeks ago, when it was understood that in the fulfillment of the contract, the agency was piling up about one-half of its production, the Union people being unable to market it.

Under these conditions, the agency made application to the Associated company to handle the surplus. This opened the way to negotiations which are said to have culminated today in the signing of a contract between the Associated Oil Company and Producers' Agency whereby, for the next three years, the Associated will handle the agency's products. It is understood that this is an exclusive contract under which the Union company will be excluded from the marketing process which it has been carrying on.

Negotiations between the company and the agency have been going on for the last three weeks. President St. Clair of the agency came up from Los Angeles at that time and several conferences ensued regarding the handling of the agency's surplus stock of oil, which was represented to be about 5,000,000 barrels, an alarming quantity on an unstable market.

With producers clamoring for some return, it is understood that the agency, which was at first inclined to hold out for a general average price of 35 cents a barrel, was induced to listen to the arguments of the Associated, which went no further than a willingness to handle the agency's products with the price matter left to the movement of the market. President St. Clair fought for the price, but was unable to obtain the concession.

The directors of the Union company were called to San Francisco today. They held a session in the Mills building. There were present, First Vice-President W. L. Stewart, and Directors F. C. Bolt, W. R. Orcutt, William R. Staats and W. G. Tubby. What action was taken regarding the connections of the company and the agency was guarded like a State secret, but it was not denied that the contract between the Associated and the agency had been made. As to the relations for the future between the company and the agency, there was a general disinclination to express an opinion.

The atmosphere of secrecy also pervaded the office of the Associated regarding the signing of the contract. President Porter is ill and his secretary said he knew nothing of the matter as did also Assistant Manager Scribner. They would not deny, however, that the deal had gone through.

In local oil circles the contract between the Agency and the Associated is looked upon as a practical absorption of the Producers, with the Associated as practical masters of the field. On the terms as first outlined, that is a sliding market price for the producers of oil.

DENIAL OF ST. CLAIR.

SAYS CONTRACT NOT CLOSED.

[BY DIRECT WIRE TO THE TIMES.]

SAN FRANCISCO, Sept. 29.—[Exclusive Dispatch.] L. P. St. Clair, president of the Independent Agency, denied tonight in positive terms that the contract between the Associated and his people was closed today. Like the officers of the Associated, he admitted that negotiations have been pending, but declined to discuss their details until some agreement had been concluded. He said that as soon as a contract is signed the nature of it will be made public.

HIGH GRAVITY OIL FOUND.

VENTURA TO THE FRONT.

W. C. Daniels, superintendent of the Ventura Oil Development Company, reports the striking of 42 gravity oil on the property of the United Mining and Oil Company in Ventura county and separated by only one small holding from the Development Company.

The well was brought in at a depth of 1465 feet, and the production is estimated at 150 barrels a day. The well is to be deepened and it is expected that its capacity will be greatly increased by so doing. Well No. 3 of the Ventura Oil Development Company is down 1100 feet and is in a hard shale, the formation usually found just before the oil sand is reached. This company owns 640 acres in Ventura county and sixty-six acres in the Newnall district, where there are nine wells producing. The Newhall product brings 70 cents a barrel.

MERCHANTS' AND BANKERS.'

WELLS ARE DOING GOOD WORK.

[SPECIAL CORRESPONDENCE OF THE TIMES.]

BAKERSFIELD, Sept. 28.—Superintendent H. J. X. Taylor of the Merchants' and Bankers' Oil Company, reports that well No. 3 in the Southwest quarter of section 35, 28-28, has been cemented in at a depth of 740 feet. Well No. 2, after being thoroughly cleaned out, has increased its production in the last three days. Tower work has been started on well No. 1, and it is expected that it will prove to be equally as good a producer as well No. 2. The camp and boiler plant that have just been completed shows up to good advantage from all parts of the field, being situated on one of the highest elevations on the property.

The Kern River Oil Fields of California, adjoining the Merchants' and Bankers' Oil Company on the west, is prosecuting development work very rapidly. One the east, the Pyramid Oil Company has one well cemented and is now drilling on the second well. On the north, U. S. Waugh is drilling two wells. The Boston Petroleum, adjoining the Merchants' and Bankers' Oil Company on the south, has a number of good producing wells on its property. Recent development work and sand indicate that the north end of the field will insure a large production.

HAS HIGH-GRADE OIL.

TRAFFIC IS IN LUCK.

[SPECIAL CORRESPONDENCE OF THE TIMES.]

BAKERSFIELD, Sept. 28.—The Traffic Oil Company, operating on section 9, 32-23, in the Midway field, will shortly finish a well at 2500 feet from which it expects to get 500 barrels per day of 28 gravity oil. The oil is exceptionally light for that part of the field, and will be in steady demand for refining purposes.

Beginning October 1 the Santa Fé will take over the operation of the Sunset and Sunset Western railways, connecting this city with the Westside oil fields. The road is owned jointly by the Santa Fé and the Southern Pacific and the two operate it alternately in five-year periods. For the next five years, accordingly, the passengers for Maricopa, Taft and Fellows will take the train from the Santa Fé depot instead of from the Southern Pacific.

The third attempt to cement off the water in the Santa Fé's well on the Kern bluffs has been completed and on Monday the work of drilling through the thirty-foot core of cement inside the pipe will be commenced. The first cementing job was unsuccessful, and in drilling out the cement after the second trial the drill passed through the casing. The third cementing was done much higher up in the well, and if it proves successful a new hole will be drilled down beside the casing which is still left in the bottom of the old hole.

STATE'S OIL PRODUCTION.

WILL BEAT OTHER YEARS.

The production of crude oil in California for the year of 1910, will greatly exceed that for the previous year. The entire production for 1909 was 54,000,000 barrels, and it is pretty safe to predict that the production for the entire year of 1910 will amount to 70,000,000 barrels.

Notwithstanding the fact that the Coalinga field is the State's leading producer, as it was in 1909, the most sensational performer was the Sunset-Maricopa field. This is due to the Lakeview gusher, which began to spout oil on March 15, 1910. In January of the present year, the Sunset-Maricopa field produced but 182,823 barrels of oil. The biggest month so far this year was June, when the field produced 1,418,490 barrels, closely rivaling Coalinga. In August, it fell off to 828,655 barrels.

The Midway field in January, produced 488,522 barrels, and in August 1,380,325 barrels. Santa Maria and Fullerton have also increased their output since the first of the year. Kern River is producing about 40,000 barrels a day throughout the year.

The greatest month for any field was last April, when Coalinga produced 1,730,542 barrels. It is figured that this field will produce about one-fourth of the State's entire production of oil.

PITTSBURG-MONTANA.

SOLD TO M. J. LAYMANCE.

M. J. Laymance and associates have bought the Pittsburg-Montana Oil Company's property, consisting of 160 acres on section 24, 19-15, Coalinga field, for a consideration of $160,000. The Laymance people own adjoining property in the Coalinga field, but are principally interested in the Midway field. George Schwinn of Fresno is a heavy stockholder.

The Pittsburg-Montana paid its last dividend in November, 1907, but up to that time had paid ten dividends amounting to $124,500.

Will Do Some Prospecting.

David Shear, a well-known capitalist operating in the Templor district, has just organized a company of San Francisco men with a capital of $500,000 to develop 200 acres of prospective oil land in the Santa Cruz mountains. The property is located about five miles southwest of Los Gatos and two miles from Alma in Santa Clara.

California Oil World Supplement.

The California Oil World, the only publication in the form of a newspaper devoted exclusively to oil news, issued a magazine-form supplement yesterday that reflects credit upon the editors and publishers. It contains over eighty pages, and treats every phase of the oil industry in a sane manner. There are contributions from most of the men prominently identified with the State's oil interests, and the supplement is profusely illustrated. Charles P. Fox is the editor of the California Oil World.

Will Work Separately.

It has been decided by the directors of the Western Oil Producers' Association and of the California Oil Men's Association not to merge the two organizations into one working body. The Associations have about the same objects in view, but will proceed along individual lines and keep alive both organizations.

SADNESS.

ARE OPPOSING CONDEMNATION.

CITIZENS OF SOUTHWEST NOW PETITION COUNCIL.

Mass Meeting Monday to Protest Against Further Assessments for Land to Add to Agricultural Park. Assert There Are Too Many Calls Already Upon Their Finances.

At a meeting in the Christian Church at Thirty-ninth street and Budlong avenue, last evening, of a committee of fifty, representing citizens in the southwest who are protesting against the action of the City Council in blocking traffic development in that district, it was arranged for a mass meeting to be held in the church next Monday evening at 7:30 o'clock to give added impetus to the campaign against further assessments for the condemnation of land and street openings south of Agricultural Park.

A petition is being circulated in the southwest addressed to the Council protesting against the condemnation of property for the enlargement of the park, particularly that strip along the southerly end on Santa Barbara avenue. They also protest against the condemnation of the private rights of way, now owned by the Pacific Electric, which is an extension of Santa Barbara and of Hoover street for about four miles, also against the opening of Hoover street northerly from Santa Barbara avenue into the park.

In their petition the signers assert that the assessments for these improvements would be an excessive burden, the total cost of which will approximate $500,000. In conclusion the petitioners say:

"We respectfully insist that the majority of individual owners are opposed to any further assessment; and that the signatures of corporations holding the record title to the property of the majority interest therein, but having sold said property on easy terms, should not be accepted in favor of any assessment. If further assessments are levied hundreds of people, now buying homes on installments, will lose their property.

We respectfully remind your honorable body that there are four assessments now levied against the people in this neighborhood, to-wit: To condemn the Figueroa strip east of Agricultural Park; to condemn an entire block at the northeast corner of the park; to condemn property for two 180-foot entrances from Vermont avenue into the park, one at Thirty-ninth street, and one at Leighton avenue, and to pave Vermont avenue."

LOYAL LADIES.

The Loyal Ladies' Sewing Society of Stanton W. R. C., will hold a fancy bazaar today and evening at No. 517 South Broadway. Luncheon will be served at noon and dinner at 6 o'clock. There will be games of cards in the afternoon and evening.

O.E.S. PARTY-BALL.

Highland Park Chapter, Order of the Eastern Star, will give a ball and card party at the Goldberg-Bosley Assembly Hall tomorrow evening. A cordial invitation is given to all members and friends.

Try Murine Eye Remedy.

For Red, Weak, Weary, Watery Eyes, Granulated Eyelids and Pink Eyes. Murine Doesn't Smart; Soothes! Eye Pain.

If You Want to Go East C. Haydock, Agent Illinois Central R.R. 114 West Sixth.

"RANCHO CAMULOS," "Picturesque Acadia," "The Burglar Trap," "The Saint and the Circus," "The Soul of Silver Wolf" are the titles of a few of the many good articles and stories that will appear in The Times Magazine the coming Sunday.

IRVIN S. COBB'S contribution to The Times Magazine the coming Sunday will be an interview with the late Mr. Diogenes, who tells why he has abandoned the use of his lantern.

$5 Profit on Each Hundred

Shares Bought Today and Tomorrow

—That's by Taking Advantage of Advancing Price

Office open Sat. Evening 'till 9.

That's a good profit on your money for just one Sunday, yet that's what you make, because on Monday morning "HOME BUILDERS" shares will be selling for $2.00, and they'll be that price because they are worth it.

Until this office closes tomorrow, Saturday night, at 9 o'clock, the chance to get them at $1.95 is yours—after that $2.00, the remarkable price of just double their par value.

Phenomenal record for less than three years time—but "HOME BUILDERS" is a creature of phenomenal Los Angeles—Not a three months' period missed during its young life without a good dividend. More and better things to follow.

"HOME BUILDERS" has just begun to grow. Now is your best chance to come into it.

Another Dividend in Another Month Making $9. Earnings for Thirty Day's Use of Your Money. You can't Beat that.

"Home Builders"

129 South Broadway

Ground Floor Mason Opera House Bldg.

Phones—10963—Main 496

10c a copy for "Science of Investments" Send for 1

MODERNIZING THE CUSTOM TAILOR'S ART.

JAMES SMITH

THE OLD-SCHOOL CLOTHIER WHO IS AN EXPONENT OF MODERN DRESS FOR MEN AND YOUNG MEN.

To preserve the dignity of a business in these days of uncertain competition takes Grit, Grace and Gumption.

This is an age of hurry and the constant changes of business tends towards deterioration.

Cheaper, is too often the war cry and with it the inevitable lowering of standard of quality.

But in the case of one Los Angeles concern, there is an exception to this natural trend, and that exception is James Smith & Company, the local representative of the famous Alfred Benjamin Company of New York, makers of clothes for men and young men.

This great organization stands today as the leader in the creation of men's apparel, in this or any other country.

No longer does the old world (Europe) dictate to the American the fashion of his dress. One of the most notable triumphs of Yankee skill has been the invasion of London and Paris by this selfsame American firm with its "Benjamin Made" clothes, until today they are sought by the carefully dressed business and professional men of these and other foreign cities.

The capture of the American market is a great commercial feat, but to beg European trade is significant of extraordinary merit; particularly when it comes to so secure a custom as dress standards.

That this has been done by this notable firm of custom tailors is important to the Angeleno because he has brought to his very door this selfsame product, thereby placing at his command the latest edicts in clothescraft. This product is a revelation to the man who has been accustomed to waiting on a tailor for his clothes. For here is the latest wrinkle in dress instantly ready for him, and he has the conscious knowledge of being correctly attired.

In formal, or semi-full dress attire the name of "Benjamin" has long been famous; likewise for several seasons past that same exquisite care which produces those faultless garments has gone into the production of business and semi-business dress, quite emancipating one from the trials of the tailor. There is nothing freakish or absurd in the "Benjamin" product; yet they are always first in the exposition of fashion and fabric.

It is for this high standard that Mr. James Smith, of the local firm, has put in his life's endeavor. For a third of a century Mr. Smith has personally served the men and young men of Southern California as their clothier—and it has been a personal service.

Growing with characteristic Los Angeles vigor, the James Smith & Company business has developed into one of the notable institutions of the city.

Today it is occupying one of the most magnificent stores in the United States for men and young men. This establishment is on Broadway between Mercantile Place and Sixth street, and with all this expansion, yet Mr. Smith is to be found constantly "on the floor" giving personal oversight to the trade of the establishment and this, notwithstanding a force of competent and courteous salesmen second to none in the city. Why? Simply because he believes the old method of a personal service is what his trade is entitled to.

To the man, be he "twenty years old, or seventy years young," who would solve the dress problem to his entire satisfaction; whether he has been in the habit of paying eighteen and a half or forty to fifty dollars for his clothes, is here offered instantly ready for wear, these "Benjamin Made" garments—the counterpart of the kind that has brought the best dressers in the world to America's fashion center.

The exhibition of Fall models is now at its best; the stock exceeding Sixty Thousand Dollars in value, embraces such range of styles, materials, colorings, etc., as must please every taste, and Mr. Smith promises a clothing service that will prove a revelation to you if you are not already a patron. Remember the store's location: 548-550 Broadway.

Order plumes by mail. Producers' prices. Repairing. Satisfaction or money returned. Our $5 plumes look like $10 plumes. City salesroom, 549 S. Broadway.

Exclusive Agents for Reynier Kid Gloves

VILLE DE PARIS

317-325 SO. BROADWAY — 312-322 SO. HILL STREET

A. FUSENOT CO.

NEW

SILK PETTICOATS

Tailored or Fancy Models Exceptionally Good Values $5

Our new line of silk petticoats at $5.00 each far surpasses all previous showings in beauty and extensiveness. We cannot emphasize too strongly the superiority of this assortment. Our collection is very broad and diversified and includes beautiful designs and colorings in Persian and pompadour taffeta silks, plain colored messalines and changeable silks. Especial mention is made of the petticoats with silk jersey tops and accordion pleated flounces of Dresden silk. These are admirably adapted for wearing with the new close-fitting gowns.

If you anticipate the purchase of a new silk petticoat our showing deserves your immediate inspection.

NEW FALL COATS

For Street, Auto or Evening Wear

Our fall assortment of coats has been augmented this week by the receipt of more new styles. Our models are designed for fashionable women who insist on latest style, correct lines, and best workmanship. Among the late arrivals we mention in particular a line of

BLACK BROADCLOTH COATS AT..... $16.00

These coats are full length, semi-fitting models, lined with guaranteed satin. An excellent style and value for the price. We are also showing among the new goods—

Coats of Polo Cloth

These are ultra-fashionable coats in loose, belted, or semi-fitting styles, with storm, presto or coat collars. They are heavy warm garments for autoists and come in plain white or fancy mixtures.

Evening Coats

Never before have we displayed such a beautiful assortment of coats for evening. Our models embody the latest features of fashion from both foreign and domestic designers.

New Ribbons

5¼ INCH COLORED TAFFETAS, AT YARD 25c

All silk ribbon of good weight especially adapted for hair ribbons and hat trimmings. This excellent ribbon is shown in a broad assortment of desirable colors. The black of the same quality is 6½ inches wide and retails for 25c yard.

Dresden and Persian Ribbons

We are also showing a new line of these beautiful ribbons in 5½-inch width at 25c yard. The Dresden ribbons are in white back grounds with colored borders to match floral colorings. The Persians have ½ inch moire borders to match the predominating shade.

Linen Waists | Hand Embroidered

Fall styles in strictly tailored waists, hand embroidered and trimmed with real Irish Crochet Lace—an unusually good fitting waist and great value for the money.

$4.00 to $14.00

Agents for the King Waist.

Beeman & Hendee

447 S. Broadway.

You Can Place a "Want Ad" —IN— The Times without leaving your home. ::: :::

Telephone today or tonight and your advertisement will reach the attention of over two hundred thousand readers tomorrow.

Ask for Times "Want" Department, repeat your "WANT," and your ad. will be carefully taken and inserted in THE TIMES.

Daily and Sunday.

The Times' CLASSIFIED ADVERTISING COLUMNS are the clearinghouse of the whole Southwest for large, numerous and important business transactions.

Now Go East via New Orleans

Delightful in fall and winter months; costs no more to go East or back through New Orleans via Illinois Central Railroad. Ask any ticket agent or G. HAYDOCK, Agt. Illinois Central Railroad, 114 West Sixth street, Los Angeles.

The Times-Mirror Company.
H. G. OTIS....President and General Manager.
HARRY CHANDLER....Vice-Pres. Assistant Gen. Manager.
MARIAN OTIS-CHANDLER.....Secretary.
ALBERT McFARLAND.....Treasurer.
PUBLISHERS OF

Los Angeles Daily Times
Pronounced Los-ANNG hayt-ais.

EVERY MORNING IN THE YEAR.
Vol. 55, No. 119.

Daily, Weekly, Sunday and Weekly Magazine. Founded Dec. 4, 1881. Twenty-ninth year.

THE NEWS: Our Associated Press service covers the globe, with over 36,000 words daily, exclusive of specials.

TELEPHONES: Counting Room, Subscription Department, Editorial Rooms, City Editor and Local News Room: Sunset, Main 5200; Home, ask for THE TIMES.

AGENTS: Eastern Agents, Williams & Lawrence, Brunswick Building, 5th Ave. and 24th St., New York; 1218 Marquette Building, Chicago; Washington Bureau, 406 Post Building. (THE TIMES on file); San Francisco office, Room 1269 Call Building, R. J. Bidwell, Representative.

SWORN CIRCULATION: Daily, net average for 1894, 12,-004; for 1897, 19,200; for 1898, 25,131; for 1899, 25,219; for 1900, 26,128; for 1901, 29,240; for 1902, 30,260; for 1903, 36,344; for 1904, 37,702; for 1905, 42,138; for 1906, 48,251 copies; for 1907, 50,311 copies; for 1908, 52,979 copies; for 1909, 51,864 copies; Sunday average for 1909, 61,126 copies.

ADVERTISING: The greatest volume of business advertising, the best display, the best classifications, the largest actual returns to advertisers. No unsupported claims made. Undeniable proofs of circulation and others' results produced upon application.

SCOPE AND AIMS: Independent, uncompromised, unshackled, THE TIMES is devoted to the great principles of Liberty and Law, Equal Rights and Industrial Freedom, and to the upbuilding of the country. It has a far larger home, city and suburban circulation than any local rival. Its steady and staying patrons are the sober, industrious, substantial, liberty-loving, law-abiding, level-headed, constructive, home-making, well prosperous men and women within its circulation field.

TERMS: Daily, Sunday and Magazine, 75 cents a month, or $9.00 a year. Daily without Sunday, $7.00 a year; Sunday, $2.50; Magazine, $2.50; Weekly, $1.00.

Office: Times Building, First and Broadway. Branch, 551 South Spring Street.

Entered at Postoffice as mail matter of the second class.

Editorial Pen Points.

This life is just one address of welcome by Uncle Aleck after another.

Every delegate to the Mining Congress is a booster for Los Angeles.

The high cost of living has not yet affected the milk of human kindness.

It is not good form to place too much dependence in the pliability of a buzz-saw.

The vocal remarks of Mayor Gaynor with a pen appear to be as clear and robust as ever.

We are now having quite a time with the C's—Charlton, Chanler, Cook, Christy and Crippen.

The average woman would not vote if she had the right of suffrage. It would be too much like last winter's hat.

The record of the Hyde trial contains 1,305,300 words; but this is just a bit bulky to be one of the six best sellers.

There is one great advantage in living so close to the ocean. One is not compelled to get excited over a yacht race.

There will be no chance for a race riot when Jack Johnson and Sam Langford, the alleged "Cave Man," mix things up.

"Sunny Jim" Sherman was knocked over the ropes, but it is understood that the government at Washington still lives.

Life cannot be one long sweet song. Once in awhile we must expect to see the Bellamy Storer pictures in the newspapers.

A robber with a sweet tooth is reported by the local police. He is probably the fellow who has been holding up the candy kids.

King George is said to be the best speaker who ever occupied the English throne, but he will hardly fill any Chautauqua dates in this country.

People are now voting for Democratic statesmen expecting to reduce the high cost of living. You can fool a lot of the people a part of the time.

"A lady in lavender" is now wanted in connection with the Illinois Central Railway frauds. The old French maxim, "find the woman," still holds good.

How does it happen that the captain of the football team has his men out for practice and ready for the first scrimmage before the other classes are ready?

Giff Pinchot, to the delegates to the Mining Congress, loquitur: "It is all very well to dissemble your love, but why did you kick my dear policies downstairs?"

An aviator declares that he will circle Pike's Peak. Years ago, the cry was: "Pike's Peak or Bust," and many took the latter horn of the geographical dilemma.

What has become of the old-fashioned barber who used to spend the time between jobs twanging the mandolin? How divinely he could play that old classic, "Sweet Evelina!"

Uncle Joe Cannon will not accept that tender of a vaudeville engagement. The Danville statesman has a show of his own, and it is booked solid over the circuit until March 4, 1911.

The dictates of fashion have named the new style of hats for the ladies the Leaning Tower of Pisa. In the natural order of things, Mount McKinley will soon be on the market.

You have all heard of pedestrians, dogs and other animals being run over by autos, but did you ever hear of a cat being struck by a machine. The average cat is an elusive cuss.

That Senatorial investigating committee is hard at work, but the first thing to determine is where Bill Lorimer dined the night that he did not break bread with the Hamilton Club.

Aurelie Zembrich, the singer, was attacked by a robber at her Swiss villa, but she managed to make her escape. Perhaps Aurelie sang a snatch of some popular syncopated air.

One by one our idols are destroyed. Now here comes a high-browed French scientist, who declares that Columbus was a fraud. Yet Johnny Crapaud must admit that he got away with it.

Some wise one of the medical profession has discovered that a diet of sand will cure dyspepsia. It is believed that it is now only a question of time when patients of this class will have eaten away the Los Angeles beaches.

The selection of Judge George H. Hutton as chairman of the California delegation to the National Irrigation Conference, was an honor well bestowed. There is no better authority on the water question as it exists in Southern California.

It is understood that the plans and specifications of the new Fifth-street engine-house were drawn from models furnished by pictures of the palace of Nero, now in the rooms of the English Geographical Society. It will be recalled that the taxpayers of the Eternal City had to pay the freight on that magnificent pile, also

"FORWARD!" IS THE CRY OF THE WEST.

Gifford Pinchot came West to soothe the members of the American Mining Congress into the belief that his conservation policy would not paralyze western development and the mining industry. Yesterday the congress went on record as unalterably opposed to every theory that Mr. Pinchot had offered and there was not a single vote against the resolutions which favor opening the public domain to development.

Forward, not backward, is the cry of the mining men. Timber, metals, oil and water power, all come within the scope of their policy of development. As practical men they know that the resources of the West lie undeveloped so long as they are held by the government to be leased to prospectors and operators under a system of national landlordism.

Congressman Smith aptly suggested that no prospector ever went across the desert in search of wages in the hope of getting interest on his burro. Charles F. Holt went back into the history of the nation when a leasing system was tried and resulted in failure.

Mr. Pinchot argued that the government does not desire a revenue from the natural resources of the West. A few months ago he was telling an eastern audience what could be done with the proceeds of leasing public lands. But that is a matter which does not deeply concern the American Mining Congress. They want no leasing system. They want no government ownership. They did not even consider the question of the amount of royalty or rental in their deliberations.

They want to see the individualism which has built up American institutions perpetuated. They want practical business administration of the public domain and no theoretical, socialistic experiments by government paternalism. Conservation with them means the prevention of waste. They took that stand very clearly—and then the steam roller was run over every indication of anything like Pinchotism or paternalism that was in sight.

CAN'T BLAME CORPSE THIS TIME.

Seldom at a loss for excuses, sluggers and union rowdies and their shameless defenders in the press have hitherto put forward the lying pleas that they only resorted to rioting and slugging when attacked and that plots have been hatched to endeavor to connect them with assaults or attempts at outrages in order to "put them in bad," to use their own choice phraseology.

At the time of the dastardly attack on a corpse and its bearers at the Hotel Alexandria Annex the culprits whiningly intimated that the non-unionists obliged them to smite 'em with stones and bludgeons. They even would have had us believe the corpse attacked them first.

Again when an attempt was made to blow up the Hall of Records in order to wreak vengeance on the open-shop contractor and in the hope of killing some of the non-union workmen who might be about the premises, the labor bosses and those who wear their livery averred, by speech and in their newspapers, that they had nothing to do with it. They called the whole world to witness that they were innocent men, falsely accused, incapable of so foul a thing.

Then came the assault on Edward C. Hoffman, a free workman employed in a disunionized iron works. The labor leaders promptly disavowed connection with this disgraceful act. Positively they knew nothing about it; such attacks were against their policy. They were the suffering victims of another plot to blast their characters. They almost shed procodile tears in an effort to prove their innocence.

Imagine then the consternation with which they received the news that persons who witnessed the assault had not only recognized the unionites responsible, but one of the bullies accused was no less a personage than the president of the International Iron Workers' Union. The police believe that this man and a companion also intended to resort to inquisition methods and break the knee caps of an engineer employed on the Hall of Records whose only crime is that he will not join the union. When confronted with the pieces of gas pipe with which the crime was to have been committed the president of the Iron Workers' Union became deathly sick, showing strong presumptive evidence of guilt. When his case is heard in court witnesses will come forward to swear to his identity as one of the men who so fiendishly attacked Hoffman. He will not be able to fall back on the excuse, "the corpse attacked me first." There was no corpse on this occasion, but the police accuse the executive head of an international union and his companion with attempting to make one, for the charge of assault with a deadly weapon, with intent to commit murder, hangs over the heads of both bullies.

With the president of the International Iron Workers' Union in jail, C. N. Feider, national organizer for the American Federation of Labor, will probably be one aide short when he takes his place as "grand marshal" at the head of the labor parade Monday. Remember, that Feider is himself soon to be tried on a charge of assaulting a non-union worker who was helping to carry the corpse from the Spring-street building. Feider, like Marrs and other leaders, is all for peace when trying to bamboozle newspapers willing (and sometimes eager) to swallow his "guff." However, when it comes to using rocks, gas pipes and other murderous weapons on the heads and limbs of non-unionists the police records show that the men of peace fall under suspicion of being attempted murderers. But, of course, the corpse is really to blame.

While on this subject, it is proper to commend the actions of judges and police in proving to the world that Los Angeles is not only a disunionized city, but it knows how to cope with the lawless men who attack jails, corpses and non-unionists and would even seek to intimidate the occupants of the bench. Police Judge Frederickson dealt in the only proper way with the unionites who trooped into his courtroom and insolently demanded that he release the men now held in the City Jail awaiting trial on charges of picketing. When the ringleader proved too overbearing the judge pointed to the door and ordered him to leave and those who saw him depart say he slunk out like a whipped dog.

We find also Capt. Lenhausen and the men under him doing their duty honestly and well by putting a stop to unionite plans to accomplish a general jail delivery in the hope of rescuing "our comrades" during the confusion. A union mob which intended to storm the stockade on the East Side found its match in Capt. Lenhausen and the patrolmen under his command, who soon put the ruffians to the rightabout. Quick and effective actions like these of judge and officers will serve to make the would-be browbeaters hesitate before they repeat the offenses.

Encouragement to those who are engaged in the vastly important movement of fighting the labor trust comes from Sacramento. There the local unions object to "dig up" to carry on the losing fight in Los Angeles and threaten to withdraw from the State Building Trades' Council if the latter insists on its demand that they contribute to the fund. Straws show which way the wind blows, and this one indicates that the revolt against the labor leaders is spreading in California.

Things cannot be looking any too well for the Democrats in New York. Mayor Gaynor declined to offer himself up as a target to be thrown at like the babies on the canvas at the circus grounds, at so much a throw, and a campaign cigar if you hit one of them.

CATCHING ON.

NEEDED REFORMS IN JURISPRUDENCE.

The law is not a progressive science, or at least, its progress is very slow. In medicine the lancet, the leech, and the use of simples have been largely discontinued, and the doctor who of old charged $5 for treating a case of inflammation of the bowels, now calls it appendicitis and charges from twenty to a hundred times as much for removing the vermiform appendix.

In theology the General Presbyterian Synod, some years ago, discarded the cheerful doctrine of infant damnation, and a church member is permitted to remain in good standing, although he discredits the statement that the sun stood still at the command of Joshua.

In other fields of human knowledge the science of today has made a mockery of the science of day before yesterday. But in law there has been but small advance, although in some particulars reform is greatly needed. Among such reforms is one in criminal jurisprudence which will dispense with the requirement of a unanimous verdict and will allow three-fourths of the jury to acquit or convict a person charged with crime, and another which will accord to the prosecution the right which now belongs to the defendant only, of moving for a new trial. It might be well to include a provision allowing the Scotch verdict of not proven to be rendered by a jury in a criminal case.

It has often been the case that a corrupt man has sworn himself into the jury box for the purpose of hanging the jury, and after two or three hung juries District Attorneys have dismissed the case on the theory that if the State, after repeated efforts, cannot convince the twelve men of the guilt of a defendant, that he ought to be discharged. Many a scoundrel has crawled through this convenient loophole and been suffered to go at large when he ought to be in the penitentiary.

Under the present system juries in criminal cases are in effect made judges of the law as well as the facts. It is true that the statute gives the judge alone the right to state the law of the case, but it gives him no power to enforce the right. In a civil case if a jury disregards the instructions of the court and renders a verdict in defiance of them the judge can protect his jurisdiction by granting a new trial. In a criminal case if the jury renders a verdict of conviction against the law as stated by the court, the latter can protect the defendant by granting a new trial. But if the jury acquits against the instructions of the court as to the law, the defendant must be discharged for no new trial can be had.

Judges are reluctant to set aside jury verdicts. It could be wished sometimes that there were more judges like Judge Grier, who, when the jury in an ejectment suit brought in a verdict for the plaintiff against both law and evidence, said: "Mr. Clerk, you need not enter that verdict, the court sets it aside on its own motion and orders judgment for the defendant *non obstante veredicto*. It may as well be understood that it takes thirteen men to steal a man's farm in this court."

TRADE UNIONS LOSE GRIP.

Trade unions have been shown to be unnecessary in Los Angeles; they are about to be deprived of their sting in San Francisco and now even in England they are in danger of perishing; no flowers, please.

The London Daily Mail, which panders to the agitators, has hitherto been loath to say much derogatory of, or antagonistic to, trade unions. Now, however, the labor situation in Great Britain is so unpromising that it considers it necessary to point out to the workmen the errors of their ways. While it comes under the banner of freedom somewhat late in the day, it is welcome, nevertheless.

Inquiring into the causes which have led to so disturbed a condition as that which now exists, the London newspaper finds trade-unionism collapsing because men have gone on strike in defiance of their own agreements. They have failed to keep their side of bargains which means that "the main principle of unionism, namely, collective bargaining, has broken down."

But the real reason for the beginning of disintegration can be traced to the fact that the men are dissatisfied with their leaders. They object to be taxed so that bosses can live without manual labor. This is the same reason why Los Angeles threw off the control of trades unions.

No doubt feeling it is skating on thin ice, the Mail lays no great stress on this phase of the situation, or rather it gently reproves the men for indiscipline. If it looked at the matter aright it would recognize that "the growing lack of discipline among the rank and file" is one of the most encouraging features, perhaps the only encouraging feature, in connection with the present condition of affairs in the British industrial world. That the men are restive under the bosses is a good sign that they are coming to their senses.

One of the early indications of trouble in the labor ranks in King George's land was the rebellion against being forced to pay the expenses of Socialist members of Parliament. From time to time cablegrams from England speak of "the Osborne judgment," as if everybody out here knew all about it. The majority doesn't; it hasn't had reason to. This judgment, originally given in the Court of Appeal in London and afterward confirmed by the House of Lords, declared that trade unions were not competent to spend their funds on parliamentary representation. The significant fact is that the question was brought before the courts not by men who were hostile to trade-unionism, but by a man described by the Mail as a "loyal and active trade unionist," Walter Osborne. He was secretary of a branch of the Amalgamated Society of Railway Servants. At the risk of losing his position, his union "benefits" and his home he fought this case through all the courts, aided by a few friends. Why? Because he and other trade unionists who were not Socialists were compelled to subscribe to the support of Socialist candidates and members of Parliament.

Being obliged to help a Socialist offended this Englishman's sense of personal justice and he started a lawsuit which had far greater results than he ever contemplated. For that lawsuit is in large part responsible for the awakening of British workmen to the fact that they are suffering from the tyranny of the leaders whom they are assessed to keep in soft positions. "The loyal and active trade unionist," who stood up for his rights as a Britisher, was in reality the humble starter of a movement which may free hundreds of thousands of workmen from the shackles imposed upon them by the bosses of the unions which have lost their grip.

GAYNOR TOO MODEST.

America has now apparently no use for the over-modest man in politics. In these primary election days, when every man can be his own candidate, the one who hangs back waiting for the word, "friend, go up higher," is apt to be left among the lower-downs.

When Gaynor was shot by an incompetent, who had been fired from his job in New York, a wave of sympathy went out to him from all over the country. Under its influence he could have had anything within the people's gift. If the Presidency had happened to be vacant at the time and there was any way of putting him into the White House he would have mounted to the position on the back of his misfortune.

Naturally, at such a time, he was spoken of for the Governorship of New York. As Mr. Taft seemed to be holding down the Presidency with the fixed determination of one who intended to stay where he was, it was suggested that Mr. Gaynor should be nominated as the Democratic candidate for Governor of the Empire State. When Gaynor was convalescing and found enough strength to write a remarkable "document" to his sister in which he paid his respects to Hearst, the sentiment of the people was still with him—they wanted to give him the best in the house. But the Mayor wasn't quite certain as to the nature of the best. He was unable to make up his mind whether he would rather be just "Mister Mayor" or a candidate to become "His Honor, the Governor." He adopted the waiting attitude, waiting to be called.

And right there he began to lose ground. Being now a well man the wave of sympathy receded and Mr. Gaynor became an object of that exceedingly free criticism characteristic of American men and newspapers. "Gaynor and the Governorship" was the title of many a pungent editorial and the man himself was urged in far from complimentary terms to come forward and say something. But he still hung back; it appeared that the call hadn't yet come.

Then hard-headed editors began to compare his waiting attitude with the get-up-and-do-something way of Judson Harmon of Ohio, who is after the Democratic nomination for the Presidency and wants every one to know it. A frank, candid man, with no frills on him, Harmon believes in "practical politics." He doesn't wait to be called, but gets in, up to the neck, uninvited. Thus it is that when we read in the dispatches from New York that the "final word" has come from Gaynor and that he declines to accept nomination as candidate for Governor, no one is particularly interested.

Senator Burton is talked of as the new president of Princeton College, in case Woodrow Wilson is elected Governor of New Jersey. In that contingency Burton will never get the place. Presbyterian bred and an incorrigible bachelor that Theodore is, he would hardly resign his place in the Senate to allow Gov. Harmon an opportunity to name a Democratic successor.

BURDETTE AT THE BAT.

XXII.

Is Woman a Barbarian?

We have it on the authority of a learned professor in a comparatively eastern university that "women are barbarians." He emphasizes their "simple-mindedness," so characteristic of the age; their love of finery in dress; their devotion to pleasure and a few other peculiarities, but these are enough.

The professor does not give concrete examples of their simple-mindedness. From what one may infer that he is a very young professor indeed, he is even now tarrying in Jericho until his beard is grown, Jericho being famous from the most ancient times as a "hair-raising" town. The ink on his diploma being now in the drying period, the professor, in his broad estimate of the character and condition of women, possibly has in mind the one with whom he associated at the High School.

When he is old and gray, so much of it as is not bald, the professor will probably look back upon a busy life of virile independence. He will look upon the vicissitudes and triumphs of a long and varied career. And as his closing hour draws on, with ample time for deliberate remembrance and analysis, he will sigh as he recalls the tactful way in which the woman who selected the way which he thought was all his own, and deftly guided his unconscious steps therein. And he will be ready to die, if for nothing else than to get away from the memory of his juvenile estimate of "simple-mindedness" of woman.

Oh, yes, my son. She's simple-minded, all right. And somehow, she seems glad to have you think so. She can manage you so much more easily when she has once burned that conviction deep into your subconsciousness. Yes, you're right, she's simple-minded. Like Delilah. And Jezebel. And Jael. And Esther. And Naomi. And Semiramis. And Pompadour. And Queen Anne. And a few million others. She's the "simple-minded one." Man, heaven's first worst gift to earth, is the clever party. He is the slick, oily, velvety proposition. He's the one you can't see. Unless you're a "simple-minded" woman.

When ever did you see a bald-headed woman? And yet the bald-headed men outnumber the sands of the seashore. Not alone old men, but baldheads of all ages.

Well, that's because the principal occupation of the "simple-minded" woman, when she has nothing else to do, is pulling the wool over the eyes of men. This leaves none on top of the head. So the huge heap of "barbarians" among the civilized men, according to the professor's definition of barbarian. But in speaking of the civilized, enlightened and Christian barbarian, it is unfair to call him "she."

Her Exquisite Taste in Finery.

That she is a barbarian, however, is by her display, she will probably admit. To be sure, of course, being a woman, she would die rather than admit such a thing publicly, or even in the confidence of her diary.

During the few days past many men have been dragged captive through the shopping districts by their simple-minded woman kind, on "window-shopping" excursions. Occasionally, in the slow progress along the avenues of beautifully-decorated windows, the prisoner and his escort have come to a clear area of plate glass, disclosing an artistically arranged display of men's neckwear, gloves, hosiery.

What! Phizz! Swshh! A sound as of a rushing wind in the atmosphere. That whistle is the way the leviathan can swim a fathom. There is nothing in there that you care to look at," says the "simple-minded" one, hauling the clever one around by the "No, dear," says the clever one, meekly, turning her head to look back, and getting himself into all sorts of ways by a fat woman in a hobble skirt mistaking him for Sara Bernhart. As he recovers consciousness this is what falls upon his ear:

"What does that fool woman mean by dragging a man along on this side of the street at this time of day?"

And he feels kindly toward the simple-minded human catapult for the balm of words, poured on the wounded feelings of the lord of creation.

Window after window charms with its display of mind with the royal display of goods of every color; marvels of grace in their every detail, charming, fascinating, ravishing, even to the glory of the woman who will give him all the soul which they lack in the coarsest natures are moved to admiration by the enchanting fripperies and ornaments of her attire, which removes her ages above the level of barbarism.

The Chamber of Horrors.

Then the procession halts before a window of what is called, for want of a worse name, Women's hats.

Misshapen; grotesque; monstrous. Caricatures rather eruptions of gothic vulgarity. Chambers of horrors. Hulky gaucheries of grotesque abnormations. Hideous things that would scare bicycles on the street. Triumphs of splendor and crows that would provoke the scorn of a Digger squaw. Uncouth excrescences in the beauty of the windows. Fact is, a million men can't find words that fitly describe them, or the contempt with which conventionality must regard such millinery.

And woman, lovely woman, knows that, by the gift, "heart on her lips and soul within her eyes," she goes into the store, studies, compares and "tries on" for an hour, and then deliberately buys the worst of the baddest, pays good money for it, and puts it on her shapely head, and wears it in broad daylight on the public treet, without fear or shame or hesitation, or feeling of imbecility. "What a fool this mortal is her head!" sings Byron in "Don Juan."

Maybe the professor's wife had just come home wearing on her head a hash made up of a dozen yards of ribbons, ostrich plumes and flowers, when he was moved to write his essay to prove that women are barbarians.

Certain it is, the display of women's hats in Broadway windows this week has set the cause of woman suffrage in this State back about ten years. Theodore Roosevelt couldn't carry the State of Texas for the Democrats wearing a hat like one of these.

Why does she do such things? Because she is a barbarian?

No; because she is a woman.

Robert J. Burdette

The Favorite Theme.

Eight or nine women, assembled at a tea, were discussing ailments and operations with nine, or one or two, or sixty or seventy of sympathy. The talk ran through angina pectoris to tuberculosis and kindred happy topics.

"I thought," commented the guest of honor, "I had been invited to a luncheon and not to a pathological recital."—[Everybody's Magazine.

New Invention in Glasses.

Necessity is the mother of invention, and the bifocal is not the least worthy.

Franklin's two-part lenses showed what could be. The invisible lens shows what it should be. Science has developed theory.

It has made a sanitary bifocal possible. It has done away with the clumsy appearance of the old style bifocals. It is possible to look right and see right. To those using two pairs of glasses we say a word: It is time to change to the new method. They are the only perfect bifocals in existence, and do not possess the disadvantages features of the old style. If you wish to know more about them, consult our office.

219 Story Bldg., Main and Second
WALTER I. SEYMOUR.
or phone A3337. I want to show you.

DRAMATIC.
TAGE ELOPERS HIDING HERE
UM PAIR RUN FRO AMMA AND OAKLAND.
Kalmar and Jessie Brown ... Long Romance by ... Marriage and Sudden ... to This City—Local Manage... Looking for Them.
... folk are now highly inte... the whereabouts of Mr. an... Bert Kalmar, programmed ... Kalmar and Jessie Brown, ... appear at the local theater ne...
... and Mrs. Kalmar are a pair ... and they disappeared from th... end house of the circuit last week ... only trace of them received ... a postal card of mocking chee... addressed to the bride's ... and postmarked Los Angeles.
... Kalmar and Miss Brown have ... the Orpheum circuit for ne... months, doing a song-and-dance ...
... were once engaged, but the ... was broken off by Mrs. Brown, ... apparently preferred that her ... should have a career unmarried ... marriage.
... they met and went into vaudeville ... again, and the attentions were ... Mrs. Brown seriously objected ... then began to watch her ... accompanying her to and ... the theater, and remaining con... at her side.
... last week Miss Brown pleaded ... sudden need of certain articles ... downtown stores, and left for a ... shopping trip—ostensibly—before ...
... theater time Mrs. Brown was hor... at receiving a message from the ... asking as to her daughter ... manager hadn't seen either ...
... Brown rushed to the theater, ... trace of them could she find. ... and Gideon—a team also ... Los Angeles—were hurried to ... vacancy.
... Brown appealed to the police, ... on the verge of distraction, ... received the Los Angeles post ... assuring her that her daughter ... newly-made husband were ... and preferred to have a quiet ... in obscurity.
... Mrs. Brown's anxiety abated, ... her wrath was not appeased. ... been accumulating for them ... quantities, but they have ... to claim it.
... of the late Mme. Modjeska ... upon the shapely shoul... Margaret Illington.
... airy flight of fancy, and ... theatrical boast, but literally ... of Miss Illington's most ... ions is the mantle which ... wore in her impersona... the ambitious Lady Mac... great Polish actress present... her young friend, expressing ... that some day the latter ... it in an impersonation of ... Shakespeare's tragic lady. ... prized possession of Miss ... a letter from the same ... expressing high admira... her ability as a poetic actress ... of the great bard's ...
... to her retirement ten... the stage two years ago, ... who will make her first ... here since her return to ... at Hamburger's Majestic ... "Until Eternity," prom... that she would ap... Shakespearean produc... time she was playing ... success, "The Thief," and ... gave out, so that her ... interrupted. Having recov... energetic self, Miss Il... how determined to carry ... into action, and at an ... says she will appear as ... "As You Like It," and ... Juliet. Thus she hopes to ... metaphorical as well as the ... of Modjeska.
... Cohan's musical com... Miles from Boston," ... its first stock presenta... stage of the Belasco The... Monday night. Bessie Tan... has recently returned from ... engagement in New York ... have an important part. The ... will be seen in this ...
BLOOMERS TO BAT.
... Will Play Against Stars of ... at Chutes Park Today ... for Charity.
... and not Vernon, as first ... to be the scene of the ... baseball game this ... 1:30 o'clock. It is better, ... it is nearer the town's ... more persons can go with ... ease. It was found that ... grounds would be in one ... the management of the ... offered that place.
... will be between the Or... selected, composed of the ... Kaufmann and "Top o' ... ers, and the regular ... nine, composed of men. ... been ordered to play ... or as to give the girls ... handicap. But the lassies ... mettle, and have been ... assiduously all week for ... will be their undoubted ...
... girls used to pitch in a ... and knows how to handle ... and as all of them are ... good at handball and ... expect to put up a hot ... will wear bloomers or ... and the Orpheum nine ... conglomerate assortment ... from regular uniforms ... make-up. Han Berry ... honorary umpire, and ... serve. Warrick Horne, ... the Orpheum, will take ... hands and volunteer. ... The talk ran through angina pectoris to ... tuberculosis and kindred happy topics. ... man, being disabled by ... commission, will offici... ... where "two bits" ... against all comers, ... being for charity. The ... two teams follows:
Stars
... Harry Larabee
... John Cantwell
... Al Jolson
... Harry Hewitt
... Walter Burk
... Paul Holton
... Kaufmann, (sub)
... George McKay
... Cousin Kaufmann
... Harry Ali
... certainly last one ... expected to go through ... However, no rain ... and no responsi... And anyone ... instead of the ... on his own hook.
Santa Barbara.

BER 30, 1910—[PART II

RDETTE AT THE BAT.

XXII.

a Barbarian?

it on the authority of a learned
comparatively eastern university
re barbarians." He emphasizes
ndedness," so characteristic of the
love of finery in dress; their devotion
nd a few other peculiarities, but
n.
fessor does not give concrete example
le-mindedness. From wh'ch one may
e is a very young professor indeed, w
w tarrying in Jericho until his beard
richo being famous from the most ne
a "hair-raising" town. The ink on t
eing now in the drying period, the
his broad estimate of the character
f women, possibly has in mind the wom
n he associated at the High School.
e is old and gray, so much of his a
he professor will probably look back w
e of virile independence. He will re
vicissitudes and triumphs of a long
ver. And as his closing hour afford
e for deliberate remembrance and a
l sigh as he recalls the tactful hand
n who selected the way which he fo
as all his own, and deftly guided his
steps therein. And he will be glad
nothing else than to get away from
f his juvenile estimate of "simple-
woman.
my son. She's simple-minded
And somehow, she seems glad to
as. She can manage you as much
en she has once burned that convi
your subconsciousness. Yes, profe
le-minded. Like Delilah. And Ru
And Esther. And Naomi. And
nd Pompadour. And Queen Eliz
w million others. She's the "
re." Man, heaven's first worst girl,
ver party. He is the slick, sly, s
roposition. He's the one you can't
u're a "simple-minded" woman.
ver did you see a bald-headed
the bald-headed men outnumber the
ashore. Not alone old men, but m

hat's because the principal occupati
le-minded" woman, when she has n
, is pulling the wool over the eyes of
e none on top of the head. There
"barbarians" among the civilized ra
rding to the professor's definition
. But in speaking of the civilized
and Christian barbarian, it is not c
n "she."

ilite Taste in Finery.

e is a barbarian, however, in her l
he will probably admit. To herself
ing a woman, she would die rather
ch a thing publicly, or even in the
her diary.
the few days past many men have
captive through the shopping stre
ple-minded woman kind, on "window
ursions. Occasionally, in the slow pro
avenues of beautifully-decorated win
mer and his escort have come oppo
n of plate glass, disclosing an artist
display of men's neckwear, gloves,
ery.
Phizz! Swshh! A sound as of a
in the atmosphere. That window is p
leviathan can swim a fathom. "
in there that you care to look at," say
minded" one, hauling the clever one
r," says the clever one, meekly, turnin
look back, and getting himself knocke
a fat woman in a hobble skirt mad
rnhart. As he recovers consciousness
falls upon his ear:
does that fool woman mean by br
long on this side of the street at this

feels kindly toward the "simple-m
atapult for the balm of words, poured
ded feelings of the lord of creation.
w after window charms even the m
h the royal display of gowns; exqui
arvels of grace in their artistic
, fascinating, ravishing, even witch
the woman who will give their sh
which they lack in the window.
natures are moved to admiration
ng fripperies and ornaments of w
hich removes her ages above the cha
n.

mber of Horrors.

the procession halts before a windo
called, for want of a worse name,
hats.
pan; grotesque; monstrous. Creatio
ruptions of gothic vulgarity. Night
re. Hulky gaucheries of depraved
Hideous things that would scare
n the street. Triumphs of ugliness.
hat would provoke the scorn of a
Uncouth excrescences in the beauty
indows. Fact is, a minister can't
hat fitly describe them, owing to the
ich conventionality circumscribes his

oman, lovely woman, heaven's last,
art on her lips and soul within her
e the store, studies, compares, and
an hour, and then deliberately sele
the baddest, pays good money for t
r shapely head, and wears it in bro
blic treet, without fear, sense of h
feeling of imbecility. "What a wh
end!" sings Byron in "Don Juan."
the professor's wife had just come
on her head a bass drum with dec
ng, ostrich plumes and flowers, when
write his essay to prove that wom
ns.
n it is, the display of women's hats
y windows this week has set the c
uffrage in this State back about ten
Roosevelt couldn't carry the St
r the Democrats wearing a hat like

oes she do such things? Because sh
arian?
ecause she is a woman.

Robert J. Burdette

The Favorite Theme.

er nine women, assembled at
cussing ailments and operations as
one or two, or sixty or seventy
ran through angina pectoris, tor
eis and kindred happy topics.
ught," commented the guest of hon
en invited to a luncheon, and not t
tal."—[Everybody's Magazine.

New Invention in Glasses

y is the mother of invention, and
e not the least worthy.
lin's two-part lenses showed what
e. The invisible lens shows what
ce. Science has developed theory,
made a sanitary bifocal possible.
ey with the clumsy appearance and
features of the old style bifocal
ssible to look right and see right.
ose using two pairs of glasses
ward: It is time to change to
They are the only perfect bifocal
ence, and do not possess the disa
of the old style. If you wish
out them, come to my office,
9 Story Bldg., Sixth and Broadway
WALTER I. SEYMOUR.
A3227. I want to show you.

DRAMATIC.

AGE ELOPERS HIDING HERE.

UM PAIR RUN FROM AMMA AND OAKLAND.

Kalmar and Jessie Brown
Long Romance by
Marriage and Sudden
to This City—Local Manage-
Looking for Them.

folk are now highly inter-
the whereabouts of Mr. and
Kalmar, programmed as
and Jessie Brown, and
at the local theater next

and Mrs. Kalmar are a pair of
and they disappeared from the
of the circuit last week.
trace of them received
ard of mocking cheer-
addressed to the bride's
and postmarked Los Angeles.
and Miss Brown have
Orpheum circuit for sev-
doing a song-and-dance

once engaged, but the
broken off by Mrs. Brown,
preferred that her
have a career unmixed

and went into vaude-
and the attentions were
Brown seriously objecti-
began to watch her
accompanying her to and
and remaining con-
side.
Miss Brown plead-
need of certain articles
stores, and left for a
trip—ostensibly—before
Mrs. Brown was hor-
a message from the
as to her daughter.
manager hadn't seen either

rushed to the theater,
them could she find.
Gideon—a team also
—were hurried to

appealed to the police.
verge of distraction
the Los Angeles post
her that her daughter
made husband were
to have a quiet
obscurity.
Brown's anxiety abated.
wrath was not appeased.
accumulating for them
quantities, but they have
claim it.

of the late Mme. Modjes-
upon the shapely shoul-
Illington.
flight of fancy, and
boast, but literally
Miss Illington's most
in the mantle which
wore in her impreso-
ambitious Lady Mac-
Polish actress present-
young friend, expressing
some day the latter
an impersonation of
peare's tragic lady.
possession of Miss
letter from the same
expressing high admira-
as a poetic actress
of the great bard's

to her retirement tem-
the stage two years ago,
who will make her first
since her return to
Hamburger's Majestic
"Until Eternity," prom-
that she would ap-
Shakespearean produc-
time she was playing
"The Thief," and
gave out, so that her
interrupted. Having recov-
energetic self, Miss Il-
determined to carry
into action, and at an
she will appear as
"As You Like It," and
latter. Thus she hopes to
hysterical as well as the
of Modjeska.

Olcan's musical com-
Miss from Boston,"
first stock presenta-
of the Belasco The-
night. Bessie Tan-
recently returned from
engagement in New York
important part. The
will be seen in this

ERS TO BAT.

Play Against Stars of
Chutes Park Today
Charity.

and not Vernon, as first
to be the scene of the
baseball game this
o'clock. It is better,
nearer the town's
persons can go with
R was found that
would be in use
management of the
offered that place.
will be between the Or-
composed of the

ly used to pitch in a
knows how to handle
as all of them are
good at handball and
expect to put up a hot
wear bloomers or
the Orpheum nine
nate assortment
from regular uniforms
caps. Hen Berry
umpire, and
Warrick Horne,
Orpheum, will take
and volunteer.
being disabled by
sion, will offici-
others "two bits"
against all comers,
for charity. The
teams follow:

Stars
Harry Larabee
John Cantwell
Al Johson
Harry Hewlet
Walter Burk
Paul Holton
Kaufmann (sub)
George McKay
Cousin Kaufmann
Harry All
mainly last one
to go through
However, no rain
no responsi-
And anyone
instead of the
own hook.

Barbara.
for music. San
Bldg. Pico.

THE MARK OF GOOD CLOTHES KNOW US FOR BEST VALUES

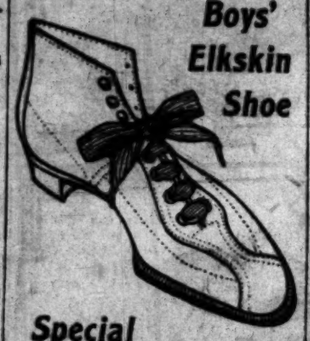

Boys' Elkskin Shoe

Special $2.35

Today and Saturday

Regular $3.00 Grades

This Bicycle Shoe for Boys is shown in Gray, Elkskin, Tan Elkskin and Black Elkskin—in all sizes and widths. This Shoe will give the Boys REAL service—a great week-end value at $2.35.

Ball Bearing Top FREE

Did you get one of our Ball Bearing Tops? If not, be sure to ask for one. Given free with Boys' and Children's Shoes.

Harris & Frank
Outfitters for Men, Women, Boys and Girls
437-439-441-443 SOUTH SPRING

Hanson-Jenks
Violet (Brut) Toilet Water
75c and $1.25
OFF & VAUGHN DRUG CO.
352 South Spring, cor. Fourth

OCTOBER VICTOR RECORDS
Now on sale.
Andrews Talking Machine Co. with Holmes Music Company
422 S. Broadway

ARREST THIRD SUSPECT.

Police Think They Have Another of the Quartette of Union Pickets That Beat Hoffman.

With the arrest of C. F. Grow, yesterday evening, the police believe that they have landed a third one of the quartette of pickets who assaulted and brutally beat Edward C. Hoffman, a free workman in the Keystone Iron Works, several days ago.

The first two to be positively identified as men participating in the attack were Claude Marrs, president of the local aggregation of iron workers, and a faithful henchman of his, named Stevens. These were arrested last Saturday night near Nadeau, by officers detailed to protest Louis Ogrum, hoisting engineer at the Hall of Records, from a devilish plot to maim him by breaking his knee caps with pieces of gas pipe. Stevens and Marrs were found at the scene of the proposed assault and were arrested. The gas pipe was found near by, the sight of which made Marrs so sick he had to be sent to the Receiving Hospital.

Those who identified Stevens and Marrs in connection with the Hoffman assault, furnished good descriptions of the others implicated. One of these descriptions calls for a man five feet, nine inches tall, light, curly, fluffy hair, 150 pounds weight, brown clothing, etc. That Grow exactly fills it is the assertion of the arresting officer. Plain clothes man Browining. Grow was arrested on East Fifth street, only a few minutes after he had left the Labor Temple and is being held as a felony suspect.

Since the beginning of the strike, Grow has been prominent among those who made it their business to foment further trouble among the iron workers. He is recognized as a leader in the lawless agitation, a hired trouble-breeder whose specious arguments have helped to keep alive a hopeless and senseless struggle. He has further been recognized as one of the horde that invaded Police Judge Fredericksen's court Wednesday, seeking by insolence and braggadocio to scare the magistrate into releasing the men charged with violation of the anti-picketing ordinance, who are still in the City Jail.

AUGUST CIRCULATION OF THE TIMES.

The following are the sworn statements of the circulation of The Times for August, 1910:

STATE OF CALIFORNIA, COUNTY OF LOS ANGELES, ss.:

Harry Chandler, Assistant General Manager of the Los Angeles Times, being duly sworn, declares upon his oath that the following is a true and correct office record of the circulation of said newspaper for the month of August, 1910:

AUGUST, 1910.

1	51,560	17	51,360
2	51,280	18	57,000
3	51,360	19	52,000
4	51,520	20	53,000
5	51,530	21	51,000
6	51,570	22	52,000
7	51,510	23	51,000
8	51,470	24	51,000
9	53,430	25	51,340
10	51,480	26	51,340
11	51,430	27	51,370
12	51,430	28	51,070
13	51,730	29	53,540
14	52,000	30	51,020
15	51,470	31	51,020
			51,540

Total 1,722,300

The average circulation for every day of August, 1910, was 55,577

The average circulation for every day of August, 1909, was 54,022

Showing an average daily GAIN over the corresponding month of 1909 of..... 1,522

HARRY CHANDLER.

Subscribed and sworn to before me this 1st day of August, 1910.

T. L. CHAPIN, Notary Public in and for the County of Los Angeles, State of California.

A. L. Dennis, being duly sworn, declares that he is and has been for ten years Superintendent of Circulation of the Los Angeles Times; that the above detailed statement of circulation for the month of August, 1910, is correct, and shows the actual number of papers printed for each day of the month named.

A. L. DENNIS, Superintendent of Circulation. The Times. (Seal)

T. L. CHAPIN, Notary Public in and for the County of Los Angeles, State of California.

J. W. Robinson Company
Boston Dry Goods Store

Judging by the comments heard during the Fashion Show this is about the only Millinery Department in town showing more genteel than "freakish" hats.

Misses' $30 to $40 Suits
$19.75
On Sale Saturday

Thirty-one coat suits of broadclothes and storm serges—the ideal garments for misses' school wear—to be sold tomorrow at $19.75 each; heretofore priced $30 to $40.

And 26 splendidly tailored suits of lighter materials reduced from $25 to $13.75

(Main Floor, rear)

Domestic Rugs reduced

Heavy price-cuts on the very rugs you'd least expect to find selling under the prevailing rates.

9x12-ft. Roxbury Tapestry Brussels and Velvet Rugs, in browns, at $15, instead of $22.50. Same kinds in size 8¼x10½ feet, cut from $20 to $14.

9x12-ft. Body Brussels, extra heavy and the finest quality, in new designs and colorings, reduced from $32.50 to $27.50.

9x12 Wilton Rugs of best quality, in choice designs, $42.50 values $35.00.

27x54-inch Velvet Rugs, in many attractive designs, cut from $2 to $1.25.

36x72-inch Velvet Rugs, in both floral and medallion effects, reduced from $3.75 to $2.25.

(Third Floor)

Boys' clothing bargains

That word "Bargains" is not misapplied—they ARE Bargains.

$4.65 for double-seated Knickerbocker Suits of all wool Tweeds, Worsteds and Cheviots, worth up to $8.50. And the $10 to $15 values at $6.25. Eight to sixteen-year sizes.

Boys' double-breasted Corduroy Pants—built to stand many months of hard wear—specially priced at $1.65. Eight to sixteen-year sizes.

(Main Floor, rear)

Other Sales For Today

As advertised yesterday over a thousand pairs of womens 35c and 50c stockings go on sale this morning at THREE PAIRS FOR FIFTY CENTS.

Women's one-clasp pique gloves of the class generally sold elsewhere at $1.50 for $1.10.

J. W. ROBINSON CO.
235-39 So. Broadway 234-44 So. Hill St.

Smith's Grocers Cheese
This Is The Place

Everything in cheese from the Eastern Full Cream for that "Rarebit" to the fancy imported Roquefort that gives the final smack to that luncheon or dinner.

Smith's at 216-218 South Spring Street Have It.

Eastern Full Cream Cheese, per lb. 22c
California Full Cream Cheese, per lb 18c
German Breakfast Cheese, eq. 5c
Neufchatel (kind) each 5c
Imported Swiss Cheese, per lb.... 35c
Domestic Camembert Cheese, each 25c
Imported Camembert, each.... 50c
Imported Brie, each..... 50c
Grated Parmesan, for Macaroni, ... 20c, 35c and 60c bottle
Large Plain Edam Cheese, ea. $1
Foll Edam Cheese, each..... $1.25
Roquefort Cheese, imported, per lb. 45c
Local Bauer Kraut, 2 lbs. for 15c

Just arrived: Fancy Pink Salmon Bellies, 10c each, 3 for 25c.

WALTER E. SMITH CO.
216-218 SO. SPRING ST.
HOME 10666 SUNSET MAIN 8673

BISHOPS COCOA & PULVERIZED CHOCOLATE

A NARROW ESCAPE

A Woman Must Sacrifice Beautiful Weber Piano for Ticket East.

The piano in question is a beautiful San Domingo mahogany $600 Weber, which was purchased less than seven months ago for spot cash from the Portland house of the Eilers Music Co. The lady since moved to California and in passing on her way to sell it to a local dealer she noticed our store and came in and asked us to help her dispose of the instrument so that she could get a ticket home at once. Only the most unusual conditions could make possible such a sacrifice. Put $75 in your pocket and bear in mind to come early, if you want one of the most beautiful instruments in all California.

EILERS MUSIC COMPANY
244 South Broadway

"GHOSTS AT SEA" will be the title of a peculiarly interesting article in The Times Magazine of the coming Sunday.

Children's Shoe Store
214 So. Broadway

"Little Wanderer" Shoe
A GOOD SCHOOL SHOE

In extra good leather. Just the style for your little girl. Made in patent, gunmetal, Dongola kid and tan Russia calf leathers, at moderate prices.

OSTERMOOR MATTRESSES

Coulter Dry Goods Co.

McCALL PATTERNS

310-329 S. BROADWAY 224-228 SO. HILL ST.

FOURTH FLOOR CAFE AND MEN'S GRILL—OPEN 11:30 TO 5:00.

CAFE AND MEN'S GRILL—open every day between 11:30 and 5:00, affords a convenient place of meeting for business men and their wives, for women planning shopping tours, etc. Menu varied and attractive; service deft and prompt; prices extremely reasonable. Try it today.

Many Answers to the Woman's Suit Problem

Very interesting nowadays is this Women's Suit Section, and the showing is augmented daily by new arrivals. You'll be attracted because of the great variety and scope of the garments displayed:

Practical little suits for general wear—suits that will keep their lines, look trim and trig and wear indefinitely, simple and good looking, may be had for as little as $22.50.

Quite new are the basket weaves, the cheviot serges and the camel's hair serges, jackets in the correct length, skirts in good style, yet not extreme; shown in the favorite mixed effects—grays, browns, blue, green, black and white.

And for better wear are broadcloth suits soft and lustrous—with smart coats and prettily made skirts, up to $75.00.

THE MATTER OF FITTING—is so very important that we are certain you'll be glad to know that we have the best fitters and alteration women that it is possible to obtain.

Fall and Winter Underwear

One of these days there's going to be a great rush for winter underwear, and you'll wonder why we don't give you our customary prompt service. Why not select yours before the real scramble begins?

We've every good sort of underwear, separate garments, union suits, in all the different textures which years of experience have taught us are best suited to the requirements of this climate.

If you wear Linen Mesh, you'll find it here; cotton, wool and cotton, even pure silk, may be had.

We sell the NAZARETH WAIST UNION SUIT for children of 2 to 12; a splendid three-in-one garment, at 50c

Bargains of the Realest Sort

Six items of vivid interest from the Waist and Petticoat Section:

HYDEGRADE PETTICOATS $1
Black petticoats made from Hydegrade fabric; excellent for wear.

SILK PETTICOATS, $3.00.
Of good black taffeta; a special purchase.

MUSLIN GOWNS, $1.25.
One of the best values from a stock that is noted for its splendid value-giving. Scores of styles at $1.25.

TAILORED WAISTS, $1.25.
Linene waists with colored stripes; they wear and launder well.

TAILORED WAISTS AT $2.50.
Of pure linen; tucked styles; of embroidered union linen in new fall models.

SWEATERS AT $2.50.
White, cardinal and oxford; odd lines which have been selling up to $4.00.

35c and 50c Emb'd Collars 20c Each, 3 for 50c

This sale of the very collars that will be most worn this fall and winter with tailored waists will surely be attractive to women who like to save:

Embroidered linen Collars from our regular stocks, in broken sizes—somewhere in the lot every size between 12 and 15½; all heights between 1 and 2¼ inches; splendid patterns that sell from full stocks at 35c and 50c; reduced now, for quick clearance, to.....3 for 50c; each, 20c.

Bring the children to the newly-opened Toy Section — Third Floor.

Men's Fall Furnishings

Men of discrimination turn to this Men's Furnishing Section for their haberdashery, because it is possible to save money without sacrificing any whit of style or good taste:

New arrivals of outing flannel pajamas are timely; all well made, of splendid quality.

Famous Interwoven half hose here—the most durable toe and heel made; every pair guaranteed; 25c, 35c (3 for $1,) 50c.

Gloves for street or formal wear—such well-known makes as Fowne's, Dent's and Perrin's.

Everything that's new and good in neckwear here in plenty.

Autumn Styles in Rugs and Draperies

We are proud, with reason, of our present displays of rugs and draperies, and we want you to share our enthusiasm:

So we have arranged a special display of rugs, curtains, draperies, upholstery goods and like things in which we are sure you will be greatly interested; and you are welcome to look to your heart's content, and to ask our advice on the question of draperies or floor coverings for all purposes.

COULTER DRY GOODS CO.

Reliable Values At Reliable Prices
Montgomery Bros.
The Reliable Jewelers and Diamond Merchants
Broadway, Near Fourth st.

Notice to the Public
Thousands of people jam the doors at the Big Sale at the Manhattan Clothing Co. 337-339 South Spring St.

WOMEN'S $25 Suits
Samples of the very latest styles. Don't miss them..... $15
ORIGINAL SAMPLE SUIT CO.,
338½ S. Broadway, 2nd Floor.

Largest Dental Office on the Coast. Good Set Teeth, $3.50.
Yale Dentists
444 So. Broadway.
Open evenings till 8. Sundays, 9 to 12 M. Home Phone F2544.

Do You Want the Best Solid Fuel?
If so, get a supply of
CARBON BRIQUETS
LOS ANGELES GAS AND ELECTRIC CORPORATION
645 South Hill Street

EXTRA HIGH GRADE QUALITY
SHOES FOR MEN
HOLLANDER & FUNKE
THE FAMILY SHOE STORE
428 SOUTH BROADWAY.

Japanese Bazaar
THE YAMATO, Inc.
635 TO 637 S. BROADWAY.
We always serve you free with tea and cake in our pretty tea garden.

MEN'S SUITS MADE TO ORDER SCOTCH TAILORS $15
330 South Spring Street

VOLLMER-JANTZEN CO.
The Real China Store. Cut Glass, Etc.
N. E. Corner Seventh and Hill Sts.

Dennis O'Brien
The Irish Tailor
Knows His Business
Opposite Orpheum
222 So. Spring Street.

Special Today and Tomorrow
Switches $1.80
Hairdress free with every switch purchased.
Corcoran Hair Co.
819½ South Broadway
Second Floor.

Rex Belcher. Howard Lipsey.
Belcher & Lipsey
434 South Broadway.
EXCLUSIVE READY-TO-WEAR CLOTHES FOR MEN.

DR. M. S. CHENOWETH
CURES RUPTURE. PILES AND VARICOSE VEINS
Hours 9 a. m. to 9 p. m.
453 1-2 South Spring Street
Consultation Free

EVERSON ELECTRIC VACUUM CLEANERS
Are practically noiseless, let us help you with your cleaning, for sale and rented by
O. K. BOADWAY CO.,
Phone F3380; 420 So. Spring St.

Telephones Home F3050, Main 3050
Colgan-Henderson FURNITURE COMPANY
(Incorporated)
Dealers in
NEW AND SECOND-HAND GOODS
Houses Furnished Completely
724 S. Main St., Los Angeles, Cal.

New "Walk-Over" BOOTSHOP
NO. 3, 625 S. Broadway
J. F. HUGHES Prop.

EVENTS IN LOCAL SOCIETY.

MRS. WILLIAM A. RYON and Mrs. Harrison Purdon will entertain today with an informal affair at Hotel Alexandria. Guests, who will share the afternoon, are: Mrs. Mary Banning, Mrs. Willetts J. Hole, Mrs. Whitley, Mrs. C. B. Nichols, Mrs. C. Q. Stanton, Mrs. Numon Essick, Mrs. L. O. Crenshaw, Mrs. E. A. Rendal, Mrs. W. W. Stilson, Mrs. Joseph Carlisle Wilson, Mrs. B. F. Church, Mrs. George Kless, Mrs. Leah J. Seeley, Mrs. H. J. Martin, Mrs. James Johnson, Mrs. C. C. Cottle, Mrs. Allen Black, Mrs. John W. Watson, Mrs. J. V. Peacock, Mrs. T. T. Loy, Mrs. Henry Stewart, Mrs. E. R. Odell, Mrs. Oscar Headley, Mrs. R. G. Randolph of Pasadena; Mrs. M. E. Farr, Mrs. A. Aldrich, Mrs. D. A. McMillan, Mrs. Marion Cornwell, Mrs. Ernest Wood, Mrs. J. L. Phillips, Miss Ada Seeley, Miss Hughes of Little Rock, Ark.; Miss Carlton and Miss McCabe.

—o—

Mrs. Porter.

Mrs. William J. Porter of No. 2907 Hobart boulevard, was hostess yesterday at a tea party, with which she entertained in honor of Mrs. John Crutcher and Miss Crutcher of Frankfort, Ky., who are guests at the home of Mr. and Mrs. Albert Crutcher. The dining-room and den were festooned with chantecler colors, while Maman Cochet roses were fragrant in the living-room. Mrs. Porter was assisted by Mrs. Albert Crutcher, Mrs. J. Wightman McAlester, Mrs. Willoughby Rodman, Mrs. C. W. Page, Mrs. Joseph Robon and Miss Page. Vocal and instrumental selections were rendered by Mrs. McAlester, Mrs. McCullock and little Miss Winifred Jones, who delighted her listeners. Invitations were accepted by Mrs. J. C. Page, Mrs. J. T. Stewart, Mrs. Fred Gordon, Mrs. Benbrook, Mrs. L. Heart, Mrs. Nellie Page, Mrs. M. G. Heintz, Mrs. Thomas Casson, Mrs. H. W. Hahn, Mrs. Fred Treat, Mrs. J. Murray, Mrs. J. A. Carter, Mrs. Joe Williams, Mrs. Cliff Page, Mrs. H. J. Bowlds, Mrs. Bruce Hatch, Mrs. J. Mason, Mrs. Mattison B. Jones, Mrs. G. A. Broughton, Mrs. Pig and Mrs. Frank Sherer.

—o—

Guest of Aunt.

Miss Genevieve Sinon of San Francisco, is visiting her aunt, Mrs. Herbert Eakin of No. 2211 Budlong avenue. Several affairs will be given complimentary to Miss Sinon during her visit.

—o—

Mrs. Chichester Home.

Mrs. W. J. Chichester of No. 2806 Menlo avenue, has returned from the East.

—o—

To Entertain.

Dr. Katherine E. Gaynor will be at home to friends this afternoon at the Navarro apartments, from 3 to 5 o'clock.

—o—

Miss Burns Hostess.

Miss Carolyn Burns of No. 132 East Thirty-fifth street, gave a pleasant luncheon this week in compliment to her sister, Mrs. William H. Doud of San Francisco, and also for Miss Genevieve Faulkner, who is visiting at the Burns home. The table decorations were novel and unique and represented a jungle scene. Covers were marked with dolls dressed as soldiers. This is the first of a series of affairs planned by Miss Burns.

—o—

Home Again.

Mr. and Mrs. Lee Phillips are home again after a six weeks' motor trip along the Atlantic Coast. On their journey they met many Californians who were enjoying the scenery. Mr. and Mrs. Phillips are at No. 4 Berkeley Square.

—o—

Home Wedding.

The home of Mr. and Mrs. Henry Kolkhorst of Twenty-third street, was the scene Tuesday of an afternoon wedding, when their niece, Miss Katherine Schmidt, was married to Hermann A. Stuhaan, Rev. H. F. Hilmer officiating. Miss Schmidt wore a traveling suit of brown silk. She was attended by Miss Helen Kolkhorst, who assisted as maid of honor. August Schmidt, brother of the bride, was best man. The couple will reside in Tulare county.

—o—

To Compliment Visitor.

Complimentary to Mrs. L. N. Hart of Pueblo, Colo., who is spending the summer at Ocean Park, Mrs. Walter Johnston Veale of No. 2120 La Salle avenue, will entertain with an informal reception tomorrow afternoon. Guests will include former students of the College of the Sisters of Bethany of Topeka, Kan., where both Mrs. Hart and the hostess attended.

—o—

Invitations Recalled.

On account of the sudden death of Mrs. W. S. Hook's brother, the invitations for Mrs. Barbee S. Hook's Wednesdays in October have been recalled.

—o—

Club Affair.

Mrs. P. M. Jenks entertained members of El Alegre Club at her bunga-

Photo by Hershey

Miss Carolyn Bruns,

who presided at a luncheon of ten covers, this week.

low, No. 1120 West Forty-sixth street, Wednesday. Mrs. E. Henderson captured the first prize and Mrs. J. Baum the second.

—o—

Swimming Party.

Mrs. E. Henderson gave a charming swimming party at her summer home at Ocean Park, a few days ago. The dip was enjoyed by Mrs. P. W. Bresee, Mrs. R. Camp, Mrs. J. Baum, Mrs. D. Hollingsworth, Mrs. J. Goldsmith, Mrs. K. Colgan, Mrs. G. W. Saurret, Mrs. P. Johnson, Mrs. P. M. Jenks, Mrs. Arthur Levy, Mrs. Alice Elley, Mrs. Arthur Nelson, Mrs. T. H. Wright, Mrs. A. Weildheimer, Mrs. Frank Jay, Mrs. K. R. Bradley, Mrs. L. P. Bradley, Mrs. Irving R. Smith and Mrs. G. Hagerman.

—o—

Personal Mention.

Mr. and Mrs. T. P. Phillips, and son, of Pasadena, have been spending a few weeks at the Virginia, Long Beach.

Superior Judge Conrey entertained his old friend, Paul Bakewell of St. Louis, and his daughter, Miss Marie Bakewell, at luncheon at Hotel Virginia, Thursday.

Mrs. T. Billington of Los Angeles, is at the Virginia for an indefinite visit.

Mr. and Mrs. H. C. Campbell of Pittsburgh, Pa., are staying at the same hostelry.

Mrs. Frederick Carringer of Denver, who has been spending the summer in California, entertained Mrs. Wallace and Mrs. Phillip Wallace, Mrs. B. L. Olds and Mrs. Charles Dreaser of Pomona, at luncheon at the Virginia Saturday.

Mr. and Mrs. L. F. Dunbar are registered at Mt. Washington Hotel.

Donald Palmer is also at Mt. Washington after a fortnight's absence at Camp Baldy, San Antonio Cañon.

—o—

Luncheon Party.

Mrs. C. C. Noble of No. 1521 Magnolia avenue, entertained The Brownie Club with a luncheon Tuesday at the Mt. Washington Hotel. The table was decorated in shell pink carnations and maidenhair ferns, while dainty pink almond cups and hand-painted place cards marked each place. Those present were: Mrs. W. A. Brown, Mrs. E. S. Lockwood, Mrs. K. L. Wilcox, Mrs. W. W. Weller, Mrs J. M. Allen, Mrs. A. J. Epling, Mrs. Howard E. Church, Mrs. J. A. Stodel, Mrs. J. Cornelia Knudson, Nancy H. W. Sperry, Mrs. Ida Parsons, Mrs. William D. Murray, Mrs. Z. Graham, and Mrs. Sam Van Stone.

HARVEST FESTIVAL.

Attractive Function Under the Trees at Huntington Hall for Benefit of Mothers' Congress.

The Harvest Festival of the Mothers' Congress, which is to be held on Saturday, between the hours of 10 and 4 o'clock, in the grounds of Huntington Hall, Eleventh and Main streets, promises to be an interesting affair.

There will be music, booths of all descriptions, a baby show and other attractions. Among the latter will be a New England home, furnished by Mrs. Nichols Milbank, all articles in which will date back at least 100 years. There will be an old spinning wheel, old Colonial furniture, a silk waist made by hand in 1745, rare old books, and a hundred other interesting and invaluable relics.

Hot waffles and coffee will be served in New England style by Mrs. S. A. Carver, who will appear in Colonial costume. The Colonial home booth will be in charge of Mrs. Lamb and Mrs. Gleason.

FACTS, FEATURES AND FANCIES FOR WOMEN

BY OLIVE GRAY.

DAILY BEAUTY HINT: The woman who is afflicted with hollows in front of the shoulders, just where the set of gown or coat is spoiled by a "sinking in," will find a few simple exercises taken night and morning, most beneficial. First swing the arms in a complete circle a number of times, then double up the fist and extend the arm at full length, returning it with a heavy stroke to the hollow before the shoulder. Continue this exercise an increasing number of times night and morning, but never long enough to exhaust.

The other night, chancing to be awake at the hour when one feels the approach of dawn, although no trace of it is yet visible, I heard a low note from the mockingbird that lives in the tall eucalyptus tree. He hoarsely warbled about half a stanza of his accustomed song, and his voice sounded as though the morning fog had lodged in his throat. Then I imagine he must have opened one eye, and, seeing no daylight, decided that after all it was too early to begin the day's work, so with a smothered sound, for all the world like a yawn, he ceased. He must have resolved before going to bed that he would be up betimes, to accomplish an especially long day's work, for in a few moments, he roused again, and resolutely took up his song, although hoarser than ever. Then Madame Mockingbird protested. She scolded "like a magpie," in little sharp, cross notes, which seemed to say: "For goodness' sake go to sleep! It isn't time to get up yet! You are disturbing the whole neighborhood, as well as disturbing me!" ending with two very pointed tones, which sounded like other people's "Shut up!" And he did.

• •

Clever Management.

A woman of limited means who travels somewhat, has a clever way of managing to look well-dressed and to have at hand a number of handsome hats without carrying huge hat trunks. This is her plan. She selects in addition to her traveling hat, a large black hat, in the approved style of the season. She also has with her, in the one trunk, trimmings of various kinds, such as plumes, flowers and lace, all ready to be applied. When she is to wear a certain costume she instantly trims the hat to correspond. For dressy evening wear on go two or three immense white plumes, creating a striking picture hat. If, on the other hand, she is to attend a semi-dress affair, a garniture of lace is whipped onto the hat, which straightway becomes a modestly refined afternoon bit of headgear. For variety there are flowers and foliage of differing shades and colors, and for still further variety the brim is tilted either up or down, as the occasion may suggest. Not only does this plan save the need for room in the trunk, but it does away with the necessity of a large amount of "storage" room for great hats at the house where she is a guest.

• •

A Season Window.

One of the Broadway shoe establishments has its windows decorated in corn, tall cornstalks and pumpkins and their leaves. Charmingly refreshing and suggestive of the country is this window, amid the hurry and rush of the busy street. The new fashions in shoes, both for men and women, are displayed against the background of stalks, and peeping from among the grain and pumpkins set one to thinking of the city cousin paying a visit to the farm. Probably nowhere do good clothes (or shoes) look their part to such advantage—by contrast—as when seen in the country, where they are perhaps the only ones of their kind. Some such thought may have been in the mind of the window decorator who made this display.

• •

To Eat.

At this season, when the keener air is apt to freshen the appetite, there is need for substantial and nourishing dishes for even the light noon-time meal. Cheese pancakes are delicious, nutritious and quite substantial. They are made as follows: Put into a pan four heaping tablespoonfuls of flour and a pinch of salt. Drop in two eggs, and gradually and smoothly stir in half a cupful of milk. Next beat the batter until the surface is well bubbled, when add the rest of a cupful of milk, and put the batter aside for an hour in a cool place. Mix together three tablespoonfuls of grated eastern cheese and two tablespoonfuls of grated Parmesan, stir half of the mixture into the batter. Heat a little milk and mix with the remainder of the grated cheese, with a little seasoning of grated nutmeg and red pepper, and stand the saucepan containing them in another of boiling water, so that the cheese mixture will be ready when wanted. To fry the pancakes, heat a tablespoonful of butter in a small frying pan, and when hot pour enough batter into the pan to very thinly cover the bottom of it. When the cakes have been fried a delicate brown on each side, turn them on to a piece of paper, well sprinkled with grated cheese, and spread over each a layer of the cheese and cream mixture. Roll up neatly, and serve immediately.

• •

After the Ball.

Many of the dry goods stores have removed from their windows the gala decorations and gorgeous garments of the Fashion Show, and have resumed their every-day clothes; and it makes one feel rather lonesome. It is like the empty ballroom, after the gayly-attired guests have departed. But it was a glorious party, and recollections of it will linger long in memory.

• •

Women's Jokes.

The people who aver that women do not recognize a joke and cannot tell a story well, were disappointed when in Chicago recently, the young women of the Society for Consumptive Relief held an entertainment at which prizes were given for the best jokes related and the best funny stories told.

A parody of Paul Revere's Ride, the subject being the summer girl's flirtation from her own point of view, took first prize. The entertainment was a financial success as well as a social one, and filled the coffers to be used in the good cause.

• •

To Put Away Clothes.

There is for sale at one of the leading dry goods stores of Los Angeles a truly dust proof as well as moth proof bag for the storage of clothing. Many persons who use such bags for the storage of winter garments never think of employing them to keep the thinner clothing in condition, and yet they are really quite as useful for the latter as for the former purpose. Dust and dampness are ruinous to fine evening gowns, taking away the freshness from the delicate fabric, and in the case of chiffons and fine plisse the dampness destroying all the "crimp." These bags, which cost a mere trifle compared to the cost of any sort of garment, come in many sizes and shapes convenient to use with all kinds of clothing. Clothing thus stored does not need pressing or rehabilitating when brought forth for use.

• •

Some Tailored Suits.

At one of the leading dry goods stores I noticed some of the lately-received street suits in the better class of such wearables.

While in some cases the "hobble" effect is apparent, in many the one evidence of it is in the tendency to narrower skirts and to the band of contrasting goods at the bottom of the skirt. In many instances, however, the best of the tailored models have pleated skirts, sewed close as far as a trifle below the knee, and then allowed to flare freely, although I must confess that some of the fashionable girls are wearing a "hobble garter" around the underskirt. This consists of a band of elastic, sewed closely around the underskirt and confining all fullness about half way between the knee and the ankle. This gives the effect of "in slinking," even to the outer skirt, however conservatively it may be made.

• •

Fashion's Edicts.

The chantecler craze has left a trace in the many made-up effects in feathery finery upon millinery. In the feather arrow, placed upright in one side of the tall turban, and in the queer placing of feathers of all sorts at the back of the hat, in resemblance of the chantecler's tail. Aside from these traceable evidences of the last season's madness, however, cantecler is past.

Hats of patent leather are still much liked, but the new ones are quite narrow.

The striped suits of the early fall are already yielding to the plain colored fabrics.

At last the waist line seems to have gotten back to where nature intended it to be.

It seems likely that lace will be used in unusual abundance, and much velvet ball fringe.

Fashionable men will wear soft shirts with the turn-back French cuffs well into the winter.

Grays, browns and corbeau blues are dominant in the fashionable color world of tailored suits.

Cheviots, serges, fine-woven homespuns and broadcloths vie in popularity for tailor-made suits.

The fur scarf is replacing the one of satin or chiffon and it must be large and rich to be fashionable.

Louis XVI shapes, with high bandeaux, trimmed with flowers, wings or bows, are prominent in millinery.

Whatever the shape of the new hat, it must lean forward over the face to a marked degree to be fashionable.

Suit jackets promise to be short in tailor-mades, while separate coats in many instances will be of full length.

The suede glove has not lost caste, but the smooth gloves are more fashionable than they have been for some time.

Short sleeves, long sleeves and three-quarter sleeves all seem equally popular, but all sleeves are somewhat fuller.

RETIREMENT PENSION.

Federal Civil Service Employees Will Hold Open Meeting to Discuss Proposed Law.

An open meeting of the United States Civil Service Retirement Association will be held in Symphony Hall, No. 233 South Hill street, on Saturday evening, at 8 o'clock. The object of the meeting, which is one of a chain that will be held on the same evening in almost every city in the United States, is to promote public interest in favor of a pension for government employés, who may have spent their lives in the service of Uncle Sam. The local association is composed of employés of all the Federal offices in Southern California, and it is committed to a straight pension bill, and firmly opposed to any measure that will deduct from the employés pay.

Papers will be read showing the contrast between the Gillette and Goulden bills, now pending before Congress. The former proposes a running scale of deductions from the pay of employés, varying from 5 to 11 per cent., according to length of service, the whole amount to be returned to the employé as a pension, upon his retirement from active work. The Goulden bill provides for retirement on a straight pension, at the age of 60 years.

L. W. Umsted, superintendent of the University postoffice station, is president of the local association, and H. A. Pearson of the railway mail service is secretary.

Different, Original, Distinctive

FOS-REZ-O CHOCOLATES

They Leave An Impression

Exquisitely flavored and exceedingly fine bon bons for cultivated people. The price indicates their quality.

75 cents Per Pound

FOSGATE & REES

449 So. Broadway

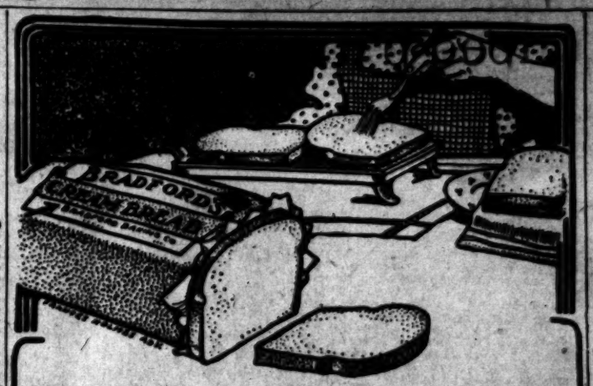

FOR TOAST

The Perfect Bread for Toast is "Bradford's"

That's because "Bradford's" is an unusually moist loaf and is made with 50 per cent. milk. Consequently every piece of toast made with

Bradford's Bread

is browned perfectly—is moist, is delightful eating. No dried-out, hard toast when you use Bradford's. Buy from your dealer.

Bradford Baking Co.

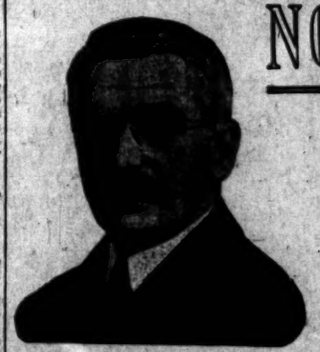

Endorsed by Walter F. Skeele, A.B., Dean of the College of Music, University of Southern California.

NO PIANO

Has Gained In So Short a Time the Absolute Confidence of the Scientific and Musical World as the

Melody-grand

It has the

Equalized Tone Reflecting Sounding Board

invented by Mr. Long and patented by him in America, England, Germany, France and Canada. It is scientifically and mechanically perfect, and produces tonal effects never before equaled. These patented features are found only in the Melody-grand and the

Melody-grand Player Piano

which is a marvel of perfection, and the player piano giving melodic prominence without the use of any push button mechanical device, or reinforcing pneumatics.

The Human Touch

imitated to absolute perfection. Why invest "in the piano of yesterday" when you will eventually buy the Melody-grand. Exchanges are expensive. We ask you to investigate our piano, which carries an unlimited guarantee.

Prices $450 to $1150

Frank B. Long

Grand Piano Studio

413 West Fifth Street — Adjoining Auditorium

SAN FRANCISCO OFFICE

LOS ANGELES TIMES

1206 CALL BUILDING

PHONE—KEARNEY 2121

Advertisements and subscriptions received. Southern Californians, when in San Francisco, can have their mail sent in care of The Times Office. Copies of The Times on file.

Men's Clothing Clothes for Men and Young Men

DESMOND'S

Corner Third and Spring Streets

Steamships.

HAMBURG-AMERICAN

SOUTH AMERICA

A Grand Cruise leaving New York January 21, 1911, by the S. S. Bluecher, for the East Coast of South America, through the Straits of Magellan and up the West Coast to Valparaiso, Chile, etc. Rates $350 upward; duration 74 days. Also cruises to the West Indies, the Orient and around the world.

Write for illustrated pamphlets, rates, etc.

London, Paris, Hamburg

*Pennsylvania ..... Oct. 5, 11 A.M.
Deutschland ..... Oct. 8, 9 A.M.
Bluecher ..... Oct. 12, 13 M.
Moltke ..... Oct. 15, 12 M.

†Unexcelled Ritz-Carlton a la Carte Restaurant. Gymnasium, Elec. Baths, Elevator, Palm Garden. *Second Cabin only.

Gibraltar, Naples and Genoa

*S. S. CLEVELAND.... Oct. 15, 11 A.M.
*S. S. CINCINNATI.... Nov. 3, 10 A.M.
S. S. BATAVIA..... Nov. 12, 12 M.
*S. S. CLEVELAND.... Dec. 6, 10 A.M.

*New—17,000 tons. Elevator, Electric Baths. Gymnasium, etc.

Guide and Travel Books on Sale.

HAMBURG-AMERICAN LINE, 160 Powell St., San Francisco, Cal., or Hugh B. Rice & Co., 600 S. Spring St., or German-American Savings Bank, Spring and Fourth Sts., Los Angeles, Cal.

A RASH BECOMES MASS OF HUM

On Baby's Face, Head and ders—Parents Decided He Not be Cured—Cuticura His Skin Perfectly Clear

"Our boy was born in Tuscola 13, 1903, and when three months old rash appeared on his cheek. What to be a water blister would form, broke, matter would run and crust, lasting four weeks. I would let the crust fall off and shedding would continue for weeks and years. Other parts of his body became affected, but not to the extent. We did all we could to no avail. Our baby was a sufferer. We decided that it would not be any use to bathe him, as the rash would come out as bad as ever.

"We decided that it would not be any use to bathe him, as the rash would come out as bad as ever.

A RASH BECOMES MASS OF HUMO

On Baby's Face, Head and S
ders—Parents Decided He Co
Not be Cured—Cuticura Made
His Skin Perfectly Clear.

"Our boy was born in Toronto on O
18, 1908, and when three months old a r
rash appeared on his cheek. What appe
to be a water blister would form. When
broke, matter would run out, starting new blis
until his entire face, neck and shoulders were a mass
of scabs and you could not see a particle of clear skin.
Other parts of his body were also affected, but not to such an extent. We did not know what to do for him, as we had heard about every advertised remedy without avail. Finally some of these remedies were added to his misery. Cuticura Remedy almost put the infant into convulsions. The family doctor prescribed for him, but to no avail. In fact he told me to bathe the baby with Cuticura Soap and Cuticura Ointment. This did not do any good, as we thought it would. He was treated by specialists for a week, and he came home no better. We then called in a skin specialist and for a week the boy was under his treatment, and at the end of the week was worse in appearance, rather than the very best of the world was done. It broke out as bad as ever.

"We decided that it could not be cured and were on the point of giving up in despair, when we were induced to try Cuticura Remedies. We purchased a set and before the first application was finished there was a decided change for the better. Within a month after our arrival in Dalhousie the scabs had entirely disappeared, and the skin was perfectly healthy. We continued using the Cuticura Remedies for three months longer, and our child was entirely cured. Cuticura Remedies are the only remedies we used throughout the whole of the disease. There has been no return of the trouble since. We still use Cuticura Soap for baby's bath." (Signed) Robert Mann, Prop. Mann's Bakery, Dalhousie, N. B., Feb. 8, 1910."

Cuticura Soap and Ointment are sold throughout the world. Potter Drug & Chem. Corp., Sole Props., Boston. Cuticura Soap (32-p. book on Treatment of Skin and Scalp) free.

Hair Health

If You Have Scalp or H
Trouble, Take Advantag
of This Offer.

We could not afford to so
endorse Rexall "93" Hair Tonic
continue to sell it as we do
were not certain that it wou
all we claim it will. Should
thusiasm carry us away, and
"93" Hair Tonic not give entir
isfaction to the users, they
lose faith in us and our state
and in consequence our busine
tige would suffer.

Therefore, we can assure yo
If your hair is beginning to
rally fall out or if you have any
trouble, Rexall "93" Hair Toni
promptly eradicate dandruff, stim
hair growth and prevent pre
baldness, you may rest assure
we know what we are talking

Out of one hundred test cas
all "93" Hair Tonic gave entir
isfaction in ninety-three cases.
been proved that it will gro
even on bald heads, when, of
the baldness has not existed
long a time that the follicles
are the roots of the hair, h
become absolutely lifeless.

Rexall "93" Hair Tonic is
different from other similar
tions. We believe that it will
than any other human agen
ward restoring hair growth a
health. It is not greasy and
gum the scalp or hair or ca
manent stain. It is as pl
use as pure cold water.

Our faith in Rexall "93" Ha
is so strong that we ask you
it on our positive guarante
your money will be cheerfully
ed without question or quib
does not do as we claim.
we can offer no stronger a
It comes in two sizes, prices
$1. Remember you can obtai
at The Rexall Stores, The
Co., Inc., Los Angeles, San F
Oakland, Cal.; Seattle, Wa
land, Oregon.

Isn't It Funny

that when money is so hard to get, so few folks care to save it? An account here will help materially if the rainy day ever does show up. $1 opens one at the highest rate of interest.

MERCHANTS BANK AND TRUST CO
207-9-11 S. BROADWAY

Steamships

LONDON PARIS BREMEN North German Lloyd

For Plymouth, Cherbourg and Bremen
From New York
Kronprinzessin Cecilie ..... Oct. 11 | Kronprinz Wm. ..... Oct. 25
Kronprinz Wilhelm ..... Oct. 18 | Prinzess Irene ..... Nov. 1
Twin Screw Bulkhead Steamers.
Fr. P. Wm. ..... Oct. 25 | Barbarossa ..... Nov. 8
G. W. (new) ..... Oct. 29 | Bremen direct. ..... Nov. 15

MEDITERRANEAN NAPLES GENOA Lloyd

Berlin (new) ..... Oct. 22 | P. Irene ..... Nov. 19
K'ng Alb. ..... Nov. 5 | K. Luise ..... Dec. 3
Independent Round-the-World Cruises.
Frequent Cheap Excursions to Europe.
Travelers' Checks Good All Over the World.
Full Information from Local Agents or
GELDERICH & CO., Gen'l Agts., 5 Broadway, New York.
Robert Capelle, 239 S. Broadway, Los Angeles, Cal.
Fleischhacker & Co., 310 Sansome St., San Francisco, Cal.
Pacific Coast Agents.
Hamburg-American Line, Hamburg-American Building, 41-43 Broadway, New York.
H. C. Wilmerding, Manager Steerage Department, Hamburg-American Line, Hamburg-American Building, 41-43 Broadway, New York.
Hamburg-American Line, Hamburg-American Building, 41-43 Broadway, New York.

Pinchot Bumped by Mining Men.

(Continued From First Page.)

National Conservation Congress, former Chief Forester of the United ... in preaching the gospel of con... said:

"As to our minerals, those still re... is government ownership ... not be sold, but should be ... upon terms favorable to their ... ment.'

This doctrine, I maintain, is an un... ... it is opposed to the best in... of the American people; it is ... the doctrines and principles ... enlightened nation, established ... a democratic form of govern... It is a doctrine unnecessary in ... of conservation, and bears ... to the subject of true con...

"As for the existing mining laws, ... allow the miner to secure from ... ment a fee simple title, mil... of dollars have been invested in ... mining industry and great cities ... have been built up and ... by industrious, energetic citi...

"On March 3, 1807, an act for the ... certain lands, now embraced ... States of Ohio and Indi... provided that lead mines might ... by the President of the ... States for a term not exceed... years. This inaugurated the ... United States of leasing ... lands.

"On March 3, 1829, Congress ... upon the President author... ... as other public lands the ... and mines and contiguous ... the State of Missouri. This ... the policy of the United ... selling its mineral lands.

"On February 4, 1828, the House of ... Representatives passed the following ...

"Resolved, that the President be ... is hereby requested to cause to be prepared a ... for the disposal of the public ... lands, having reference as well ... to the amount of revenue to be de... from them, and their value as ... property, as to the equitable ... of individuals upon them; and ... communicate to Congress all ... information in the possession of ... any Department relative to ... quantity, value, productiveness, ... situation, and that he cause ... such surveys to be made as may ... necessary for this purpose.'

"On this resolution the Presi... ... the Territories of Iowa ... were to be explored and the ... already developed in the ... United States to be exam... and inaugurated a system of ... ... reserved from sale ... a million acres of public ... to contain lead and ... This system soon be... ... unsatisfactory and ... and President Polk, on ... 1845, in his first annual ... Congress, in most emphat... exposed the fallacy and ... of a leasing and with... system, and demanded a ...

"On the 4th of July 11, 1846, and ... March 3, 1847, Congress made ... changes in the methods of ... mineral lands on the pub... and established all leases as un... ... unprofitable and danger... to the interest of the govern... instituted a system of cash ...

"As the result of this change ... ... of our national governm... ... prospectors and miners ... the western States and ... the precious metals; they ... bound by a law which ... servile tenants of an ex... ... On the contrary, as ... citizens, they could go ... public domain, search for, ... the precious metal ... minerals, and knew that ... the harvest would be ... reward, and all man... ... by their success. ... year after Congress had ... passing laws, John W. ... January 12, 1848, discov... California. Prior to this ... lead and iron had been ... for which the laws were ... that gold had been ac... ... on the public do... thoroughly necessary that ... should follow.

"On the 4th of March, 1849, Presi... was inaugurated, and ... annual message to Congress ... of that year, he said:

"I leave to call your at... ... propriety of extending ... our system of land ... modifications as may ... over the State of Cali... Territories of Utah and ... The mineral lands of ... of course, form an ex... general system which ... Various methods of ... them have been suggest... ... first inclined to favor ... leasing, as it seemed ... largest revenue to the ... and to afford the best ... monopolies, but fur... ... our experience in ... mines and selling ... have brought my ... conclusion that there ... difficulty in collecting ... that the relation of ... between the citi... government would be at... ... mischievous conse... ... recommend that ... the mineral lands ... control of the ... be divided into small ... under such restric... ... and time as will ... price and guard most ... combinations of ... monopolies.'

"This system had proven a ... failure, and years of ... ating in the evi... residents, should be ... strate the fact that ... ting along this line ... wise and unprofit...

"Finally, after the prospect... had lifted from the ... golden treasures ex... ... $1,000,000,000, and had ... lap of a grateful ... that much added ... of its citizens, ... a mining law which ...

"All lands of the public ... ... open to explora... by all citizens of ...

"The act of 1866, as amended ... ... the western half ... has prospered and ... it presents an ob... ... otherwise un... ... of the world, and ... possibilities of de...

"It will be under the pro... ... either a uniform... ... The power ... power to destroy. ... government would be ... ... change of the ... past experience, ... and conditions ... by the gov... ... many cases op...

"RESOLUTIONS.

"Resolutions adopted ... ... to conserva...

"In common with citi... ... States engaged in ... ... prove the theory ... conservation, ... which means utilization and develop... ... with the least possible waste, the ... natural resources of our country.

"We recognize, as men engaged in ... one of the most important industries ... of our country, the value of true con... ... in preaching the gospel of con... ... and its intimate relation to ... the mining interests, and recommend ... the enactment of such legislation, both ... State and national, as will bring about ... a beneficial development of the mines, ... the public lands, the public water ... rights, and the timber contained with... ... in our great western country for the ... best interests of the present and fu... ... future generations, without unnecessary ... waste.

"We condemn, however, as unwise, ... as opposed to the best interests of the ... American people, and as wholly un... necessary to the success of any plan ... of true conservation, legislation or ... proposed legislation, which tends to ... make the miners and other citizens of ... the public land States, who invest their ... time, labor and capital in the develop... ment of the natural resources con... tained within such States, lessees of, ... or tribute payers to the national gov... ernment.

"We believe that every legitimate ... means should be adopted in the control ... of public lands to eradicate or lessen ... the evils of monopoly, but fail to find ... in any of the remedies suggested by ... the advocates of the leasing system ... how this can be accomplished by ... changing the present laws so as to ... take from the citizen a clear title and ... substitute therefor a lease.

"Whereas, the laws relating to for... est reserves provide that nothing ... therein contained shall prohibit any ... person from entering upon such forest ... reservations for all proper and lawful ... purposes, including that of prospect... ing, locating and developing the min... eral resources thereof; and,

"Whereas, reports have been made ... from time to time to this congress ... that in the administration of the ... rules and regulations of the Forest ... Service, in many instances, mining ... and prospecting has been discouraged ... within the forest reserves, and miners ... and prospectors have been hampered ... and interefered with in the exercise ... of their lawful vocation; and,

"Whereas, assurances have been ... made t othis congress by representa... tives of the Forest Service that in ... their administration of the laws re... lating to the public lands under their ... jurisdiction they will in no manner ... discriminate against, but will aid and ... assist them in the development of the ... mineral resources within the forest ... reserves;

"Therefore, resolved, that in reaf... firming the right of every prospector ... who is a citizen of the United States, ... or who has declared his intentions of ... becoming such, to enter upon and pros... pect every part of the public domain, ... we suggest and recommend a spirit of ... greater harmony and cooperation be... tween the prospector and miner upon ... one side, and the officials of the gov... ernment on the other.

"We further recommend that the ... laws relating to the public domain, ... and particularly that part of the pub... lic domain lying within the forest res... ervations, be administered without ... burdensome and discouraging depart... mental rules and regulations, and in ... such a manner as to foster and en... courage the mining industry.

"We condemn the actions of any ... class of citizens who go upon the for... est reserves, or other public lands, ... for the purpose of locating fictitious ... mining claims, in order to obtain the ... timber contained thereon, but we ask ... Congress to protect the miner and ... prospector in the development of the ... mineral resources by the enactment ... and enforcement of such laws as will ... give them the right to use such tim... ber and other products of the soil from ... the public domain as may be neces... sary in the proper development of ... their mines.

"Resolved, that recognizing that the ... right to appropriate to a beneficial use ... waters upon the public lands is fully ... recognized by Congress and the courts ... to be wholly governed by the laws of ... the State wherein such waters are ... located, and that the development of ... mines and the mining industry in ... many sections of our country is largely ... dependent upon the use of water power, ... and that there are large amounts of ... undeveloped water power now running ... to waste on the public domain, which, ... in the interest of true conservation, ... should be utilized and put to a bene... ficial use, and recognizing further, that ... the national government is the owner ... of large quantities of lands bordering ... upon and adjacent to streams, the ... waters of which belong to and are un... der the control of the States, and that ... by reason of such diversity of owner... ship and the different constructions ... placed upon existing laws relating ... thereto, water power development in ... the West has practically ceased, and ... recognizing further, the great expense ... necessarily incurred in the construc... tion of water power plants in the ... mining region, which involves, in most ... cases, an expenditure of several mil... lion dollars; the uncertain markets for ... power presented by the mining dis... tricts; and the great benefits derived ... by the mining industry by the con... struction of such plants,

"We, therefore, recommend that ... laws be speedily enacted which shall ... definitely and accurately define the ... rights of citizens to utilise and put ... to a beneficial use, the waters of the ... streams and the rights of way on pub... lic lands adjacent thereto, for water ... purposes, and that such laws provide ... for the concurrent use of the rights ... of way so long as the water rights ... are put to a beneficial use under the ... laws of the State, or for a sufficient ... length of time to enable those who ... engage in their development to secure ... a reasonable return upon their invest... ment.

"We believe and therefore recom... mend, that for the purpose of har... monizing all interests and bringing ... about a proper development of water ... power freed from monopolistic in... fluence, all water power sites upon ... the public domain should be under the ... control and supervision of the respec... tive States, wherein said sites are lo... cated.

"Resolved, that any conservation ... policy which places obstacles or re... strictions in the way of the free and ... unrestricted prospecting and location ... of metalliferous mineral lands, or ... which favors any lease or royalty upon ... the future tenure and production of ... such locations, is inimical to the de... velopment of our country's resources, ... represents a step backward, and ... strikes directly at the welfare and pros... perity of the entire mining industry.

"Resolved, further, that we indorse ... the work of the Forest Service in its ... efforts to preserve and maintain a na... tional consumption of the nation's tim... ber resources, but we are unqualifiedly ... opposed to any and all withdrawals ... of metalliferous mineral lands from ... public entry, and to any legislation ... which will in any way interfere with ... the free prospecting, location of or pro... duction of mining claims.

"Resolved, that this congress be... lieves that the best interests of all the ... people will be conserved by the State ... regulation and control of all national ... resources within the boundaries of ... each and every State, in the very larg... est measure compatible with present ... Federal statutes."

DIRECTORS' NAMES.

ANGELENOS ON THE BOARD.

At the evening session of the Min... ing Congress the election of five new ... directors was the principal item of bus... iness. The selection of the men was ... turned over to a nominating commit... tee and there was no contest. Los ... Angeles was given representation on ... the board by the election of E. A. ... Montgomery, president of the Sierra ... Madre Club. He was given a three... year term, and Col. L. W. Powell of ... Arizona and C. A. Barlow of Bakers... field were elected for the same period. ... John Dern was elected to serve anoth... er year, and Dr. Buckley, president of ... the congress, was continued for two ... years.

Frank G. Tyrell made the address ... of the evening. He proposed a grad... ual development of the activity and ... importance of the Bureau of Mines ... until it should become a Cabinet de... partment with a Secretary of Mines ... in the councils of the chief executive ... of the nation. He presented the claims ... of the mining industry upon the seri... ous attention of the nation in an able ... manner.

DOG DIES, MASTER LIVES.

Cook and His Pet Become Lost on the Desert, and Endure Terrible Suffering.

Railroad locating, even at this late ... period, may have its perils, accord... ing to H. Sutton and H. D. Hurley, ... members of the outfit under Engineer ... C. R. Rankin, who is locating the ... survey for the San Diego and Arizona ... Railroad.

The two young men have been stay... ing at the Hollenbeck while here on ... a vacation, one following very short... ly on the rescue of a member of their ... party, the cook, who became lost in ... the mountains near the Mexican bor... der and wandered for three days. Fi... nally he collapsed and was rescued ... just in time to save his life.

"We were working through the dis... trict near Campo, the last outpost of ... humanity in that vicinity," said Sut... ton yesterday, 'when orders came to ... move camp farther along into the wil... derness of mountains and mesquite.

"Only a part of the camp was start... ed on the move. A long line of pack ... mules and a few horses carried the ... provisions, and a big supply of water, ... which is the most valuable thing in ... the entire country. The cook, Big Ben, ... as he was called, who had arrived only ... several weeks previous from San ... Francisco and was unfamiliar with ... mountains of any kind except as seen ... from a car window, trailed along to... ward the rear. Walking was what he ... wanted to do.

"Becoming very warm and tired, he ... began to lag, and finally decided to ... turn about and retrace his way back ... to camp and get a horse, since walk... ing was proving too arduous. That ... was the last heard of the cook for ... seventy hours. The country is one of ... many small peaks, dozens of cañons, ... and no trails that have ever been tra... versed by man.

"Ben wandered on into a blind cañon ... and then back into another, losing ... himself completely. When he did not ... appear later in the day, search was ... started. He was not located and it ... was only on the third day that one ... of the searchers came across a tuft ... of hair torn from his inseparable ... companion, an Irish terrier. This ... pointed toward a cañon, and nearly ... at the head of it the cook was found, ... with just a vestige of life remaining, ... his tongue swollen from lack of wa... ter. Lying across one arm was the ... dead body of his terrier. Every pos... sible thing was done for the cook, ... and after two days of careful nursing, ... he became rational, and in a week had ... entirely recovered from his adventure."

PINCHED BY "SQUEEZE."

Committee Arranging for Entertainment of Bankers Shocked by Work of a Joker.

When the work of some joker on the ... Badge Committee of the Los Angeles ... Chapter of the American Bankers' As... sociation was shown to W. H. Holli... day, who is at the head of all com... mittees, that gentleman came near ... falling in a faint.

The button shown was a great yel... low sphere, almost as large as an ... orange. Under the initials A. B. A. ... was printed "Squeeze Me for Informa... tion."

Such a badge was far beneath the ... dignity of the staid financiers of the ... city, and, when several others of the ... committee on general affairs were ... called in to look at the button, they ... blushed for fear it might have fallen ... into public hands.

An edict demanding immediate re... call of all buttons which had been ... given out was issued and there was a ... scramble to obtain the offensive ... badges and destroy them. Some of ... the holders, however, refused to give ... them up, expressing themselves in fa... vor of holding them as souvenirs of ... "some man's folly."

The real badges which the bankers ... will affect during the convention, are ... very pretty. The upper portion con... tains the inscription "American Bank... ers' Association, Los Angeles, 1910." ... Just below this is left space for the ... insertion of a card bearing the name ... of the wearer. A purple ribbon for ... the men and a white one for the wom... en, having printed on it "Reception ... Committee," connects the upper half ... with a neatly designed pendant of ... gold, heavily engraved with the initials ... "A. B. A."

AUTO STROKE FATAL.

Son of Victim Exonerates the Driver of Car from Blame for the Accident.

While crossing the intersection of El ... Molino and West Pico streets early ... last evening, Amos A. Gates, 68 years ... of age, residing at No. 1111 El Molino ... street, was run down by an automobile ... driven by I. B. Murphy of No. 1327 ... St. Andrews Place, a retired capital... ist, and sustained injuries from which ... he died shortly afterward. He re... ceived several bruises about the head ... and limbs, but no bones were broken.

According to Arthur Gates, son of ... the accident victim, his father was en... tirely at fault. It is alleged that the ... old man started to cross the street and, ... seeing the auto coming toward him, ... endeavored to regain the curb, when he ... was knocked down by the car fender, ... and rendered unconscious. He was im... mediately placed in the car by Mr. ... Murphy and taken to his home, two ... blocks away, where he died.

According to Mr. Murphy he was ... driving west on Pico street at a twelve-... mile gaint when the accident happened. ... As his car approached El Molino ... street, Gates attempted to effect a ... crossing, but immediately changing ... his mind, tried to regain the curb. The ... car was stopped almost immediately.

The family of Mr. Gates exonerates ... Mr. Murphy of blame for the acci... dent. The aged victim, according to ... his son, died from the shock attending ... the accident, rather than his injuries. ... Mr. Gates had been suffering from a ... cerebral trouble for months, and was ... under the care of a physician up to the ... time of his death. The funeral arrange... ments will be announced later.

IRVIN S. COBB'S contribution to The Times Magazine the coming Sunday will be an interview with the late Mr. Diogenes, who tells why he has abandoned the use of his lantern.

THERE will be an abundance of good short stories in The Times Magazine the coming Sunday.

THERE will be an abundance of good short stories in The Times Magazine the coming Sunday.

WATER TANGLE.

(Continued From First Page.)

Tax Collector, the duties of the present ... city officials. This, he thought, was all ... that might be gained by consolidation, ... anyhow. Gibbon disagreed and thought ... that much more is involved and that ... a new form of government may be a ... necessary result.

Mathews, Works and Gibbon were ... the principal speakers and in the main ... they believed that the problem was ... approaching solution along proper ... lines. Mathews, who is recognized as ... an authority on water law, had the ... misfortune to follow a number of other ... good authorities so that his state... ments were largely concurrences with ... previous opinions. As to the bonus ... system of Mulholland, Mathews ex... plained its consistency and found no ... legal difficulty with it.

"The fact that Mr. Huntington ex... tends his line for a bonus," said he, ... "does not mean that he will mortgage ... or impair his title to the line. No ... more will the bonus mortgage ... or impair the city's title to the sur... plus water."

He held that not a drop of the sur... plus water should be sold except on a ... contract, which will absolutely leave ... the city's title perfect. He dwelt up... on the moral obligation on the ad... ministrators of the water—the Water ... Board—and pointed out that their plan ... and policy will have tremendous in... fluence on the future of the city.

Answering questions by Joseph ... Simons, who was confused by the ... price per acre and the price per inch, ... being the same, Mathews said the city ... should not treat the water commercial... ly, but rather dispose of it for the ... common good of all the people of Los ... Angeles today and decades hence.

He also explained that the law, ... quoted by Senator Flint to President ... Roosevelt in 1906, when the Water ... Rights Act was before Congress, per... mitting cities to dispose of surplus ... water to outsiders at not more than ... the internal rates, does not now apply ... to Los Angeles because of the free... holders charter amendments, and, that, ... even if it did, the Mulholland rate ... is no greater than the municipal rate.

Philo J. Beveridge spoke for the ... Chamber of Commerce and said that ... body was not prepared to offer sugges... tions and that he believed the discus... sion would not be of great service un... til the Water Board and the Council ... presented some definite plan for dis... cussion. A. W. Redmond, represent... ing the Merchants and Manufacturers' ... Association, could not be present.

Works represented the City Club on ... the programme, but he preferred to ... speak as a citizen. He held that, le... gally, the city sells the surplus water ... simply as a trustee for the people and ... cannot sell without limitation. He ... said he is not an alarmist, but he be... lieved there are many legal doubts as ... to the title of the city to the excess ... water. The city could not have con... demned for its own use more than a ... reasonable amount, and now that it ... has condemned ten times as much as ... it needs at present, he thought it a ... serious question as to what its rights ... are. They should be determined. It ... is also important to determine who ... are legally entitled to this surplus, and ... what may be charged for it. If the ... city is the unlimited owner of the wa... ter, it can do as it pleases, but if it ... is a mere purveyor, then under the ... State law, any one along the line of ... the aqueduct may demand and receive ... water.

"Don't you believe all these ques... tions can be eliminated if we incor... porate all the territory over which wa... ter may be distributed?" asked Coun... cilman Andrews.

"I believe that course would remove ... all doubt," said Works.

T. E. Gibbon declared the surplus wa... ter is the lodestone that will attract all ... the municipalities needed to make an ... effective and complete consolidated ... government. He advocated demanding ... consolidation before any terms are ... made for water.

Other speakers were J. A. Anderson, ... representing the Municipal League, ... which is not prepared to commit it... self; J. E. Timmons, representing the ... laborite council; Garner Curren, presi... dent of the Federated Improvement As... sociations; R. G. Loucks, G. W. Slo... comb, singletaxer even on water, and ... former Councilman S. H. Reese. The ... latter feared the engineers had over... estimated the surplus water and he be... lieved that one-fourth of the 20,000 ... inches would be lost by seepage and ... evaporation.

The final water discussion will be ... held next Thursday night. The Mayor ... announced that if the subject, in its ... present form, seems exhausted than ... the "forum" will take up the power ... problem.

GIRL GETS DAMAGES.

SAN JOSE, Sept. 29.—Miss Carrie ... Lewis of Palo Alto, was today awarded ... $1792 damages and costs by a jury in ... Judge Welch's department of the Su... perior Court, from the Mercury Pub... lishing Company. The Mercury printed ... in 1909, a statement that Miss Lewis ... was afflicted with leprosy. The paper ... claimed privilege, the story having ... been told a reporter by Dr. William ... Simpson, the County Health Officer. ... Miss Lewis sued for $20,000. She proved ... that her sister, Miss Helen Lewis, was ... the one afflicted and that her ailment ... was a serious skin disease, but not ... leprosy.

ROYAL

BAKING POWDER

Absolutely Pure

The only baking powder made from Royal Grape Cream of Tartar

No Alum, No Lime Phosphate

Harvard School (Military)

Western Ave., stands for the best there is in the training and education of a boy. Boarding and day pupils. 10-acre athletic field. Manual training shops. Detailed U. S. Army officer. Fourteen masters. Fall term opens Sept. 19. Write for illustrated catalogue. Tel. 72147. Grenville C. Emery, Litt. D., Head Master.

The Orton School

An English and Classical School for Girls. 120-170 South Euclid Ave., Pasadena. Day and boarding. Accredited to colleges. Associate schools Paris and Berlin. Art, music, outdoor study. Reopens for twenty-first year, Sept. 29th. Home 696. ANNA B. ORTON, Prin.

Bullock's

Broadway at Seventh

Buy Your China Where Dinnerware is a Specialty

—Where China isn't handled in a haphazard-don't-care way—We have worked hard on this department—We have gone to the greatest China marts of the world for our stocks—We have been particular in our selections—We have rejected here—We have accepted there, until now we have a stock we are proud of—a stock that is not equaled in many stores.

—That famous Ahrenfeldts St. Germain pattern is again complete—and we intend keeping it an "open stock" so that you can fill in at any time—This is a beautiful design and a great value—50-pc. cottage sets—$22.25—72-pc. special sets $29.40—100-pc. dinner sets, $41.90.

A New Line of Delft China

—has just come in.
—Blue Delft ware—plates, cups and saucers, mugs, salts and peppers, pin boxes and puff boxes.

Johnson's Famous English Porcelain $6

The Westwood—a beautiful white. A reproduction of Haviland's famous Derby shape.
—50-piece cottage set, $6.00.

Open Stock of Haviland's Astor $20

—A most beautiful design Haviland & Co.'s Astor pattern on the famous Derby—with heavy gold stippled handles. An extra value—50-piece cottage sets $20.

The Rochester Percolators Today $2.25

—On the Fifth Floor. The most economical percolator we know of. Made of heavy copper; nickel plated.

Medium size, straight shape $2.25
Large size, straight shape $2.50
Small, Samovar shape $2.50
Medium, Samovar shape $3.00
Large, Samovar shape $3.50

Schools and Colleges.

Leader Since 1884.

The ISAACS-Woodbury Business College

Fifth floor Hamburger Building. 100 feet above street-noise and dust. Now in full progress—day and evening. Enter any time. F1850, Main 2305. EDWARD KING ISAACS, President.

A NORMAL CLASS IN "THE DUNNING SYSTEM OF MUSIC STUDY"

Will open in Los Angeles in October. This system is indorsed by Leschetzky, Scharwenka, Gabrilowitsch, Nordica and others.
FIVE WEEKS COURSE, GIVING TEACHERS' CERTIFICATE AND APPARATUS.
For particulars address Miss Gertrude Paine (authorized teacher of teachers) 1230 South Westlake Ave., Los Angeles.
Telephone West 1374.

Girls' Collegiate School

CASA DE ROSAS

Adams and Hoover streets. Reopens September 29th.

Upper School

Preparatory, Academic, Post-graduate courses. Certificate admits to college. Special Work in Art, Music, Domestic Science, Gymnasium. Limited number of resident pupils.

MISS PARSONS and MISS DENNEN Principals. Telephones 24256; West 717.

Lower School

For girls under 14 years of age. Kindergarten, Primary, Preparatory Classes. Carriage sent if requested. Resident pupils limited to twelve. A thorough school and delightful home.

Interviews in morning, or by appointment with Principals, MISS THOMAS and MISS MOSGROVE. Telephone 22237; W. 4532. 940 W. Adams.

CUMNOCK SCHOOL

Boarding and Day School for Girls. Seventeenth Year Opens September 28th.

ACADEMIC DEPARTMENT—
College preparatory and general courses. Music, Art, Gymnasium, Athletic Field, Outdoor Study, Horseback Riding.

JUNIOR SCHOOL—
For girls under fourteen.

KINDERGARTEN—
For boys and girls, four to six.

EXPRESSION DEPARTMENT—
Professional and general culture courses, embracing Elocution, English, Dramatics, Voice Training and Physical Training. Graduates in demand as readers and teachers.

PHYSICAL TRAINING—Normal Course.
For training teachers and playground workers.

SPECIAL COURSES—
Arranged in any department.

Send for catalogue of course desired. Mrs. Merrill Moore Grigg—Director. 1500 South Figueroa Street.

The Brownsberger

Commercial College

FALL TERM NOW IN PROGRESS. DAY AND NIGHT CLASSES.

953-7 West Seventh. Both Phones, Jos. W. H. Camp, M.D., Secretary and Manager.

Page Military Academy

127 WEST ADAMS ST. Largest Military School on the Pacific Coast exclusively for young boys. Rates reasonable. Illustrated Catalogue. Home Phone 31203.

PAGE SEMINARY, corner West Adams and Grand Ave., provides the same ample facilities for instruction and care of girls that Page Military Academy does for boys. Home Phone 21292; Sunset South 3620.

CALIFORNIA SCHOOL

Boarding and Day. For Boys. Open all year. Military drill, athletic field, etc. 1046-52 Lovelace Ave. N. WILLIAM BRICK, M.A., Prin. Home 23078.

Von Stein Academy of Music

Largest and most excellent Musical College on the Pacific Coast.

Faculty composed of Musical celebrities from Europe and many notable American instructors.

Highest excellence of music-instruction guaranteed at most reasonable rates.

Special Features

All sheet-music FREE to regular students. Students of Violin or Voice ENROLLING THIS MONTH receive private piano lessons WITHOUT EXTRA COST.

FREE study of Harmony, Composition, Ensemble, Orchestral Works, History of Music, etc., for all Academic students.

Phone or write for catalog, etc.
VON STEIN ACADEMY OF MUSIC.
1419 South Grand Ave.
Phones: 23721 or Edwy 2223.

Hollywood School for Girls

Hollywood Boulevard and Wilcox.

Boarding and Day School. Primary, Intermediate, College Preparatory and general courses. Music, Art, Domestic Science.

This School offers a practical training, seeks the highest individual attainment in health, efficiency and character.

Outdoor study, recitations and physical training. Sleeping porches. Fall term begins September 26. SOPHIE SHEPARD HOGAN, Principal. Telephone 57504.

COLLEGE OF MUSICIANS 217-219 Blanchard Bldg. Standard of Requirements High. Fletcher Method Dept., Mrs. Palmer T. Reed, Director.

"Mrs. Reed is teaching two of my children now and has taught a third one, and I can only say that I am delighted with the results of her method.
"Mrs. Reed certainly has an extremely good knowledge of child nature and infinite patience in dealing with it."
MRS. FRED H. RIXBY, Rancho Los Alamitos.

Miss Wing's School

Day and boarding school for girls. Fall term opens Sept. 21. Registration of pupils Sept. 19 and 20. Courses and credits correspond exactly with those given in the public schools. Best prepared teachers. All grades and departments, from kindergarten to college. Domestic Science, Art, Music, etc. Carriage for little children. Call today for catalogue. West 5844, Home 53144. 1226 South Alvarado street.

NIGHT SCHOOL—TELEGRAPHY—SHORTHAND—TYPEWRITING.
To encourage evening study we offer complete course in Telegraphy or Stenography for $15. Official R. P. School, 141 Central Ave. Main 1378.

Urban MILITARY ACADEMY

Corner Ninth and Beacon.
Boarding and Day School. Thorough school. Delightful home. Home 23667.

MARLBOROUGH Preparatory School

636 West Adams Street

Thorough Chester Piles and Pleasant St. Conveyance with teacher will be provided when necessary.

For Girls under Fourteen. Fall term begins Sept. 27th. Careful home training, constant advancement, irrespective of grade limit.

Physical development a specialty. Courses adapted to freedom of outdoor life.

Telephone—West 3218 and 4388.
MISS IDA B. LINDLEY, Principal.

Marlborough School for Girls

868 West 23rd Street

Fall term begins Sept. 27th. Certificate admits to colleges. Pupils under 11 not received.

Reference from school last attended absolutely necessary if Applicant is unknown to the principals.

Monthly lectures in French, with stereopticon, by Mme. Jacquard Agnelet of the French Alliance.

Catalogue sent on application.

Miss Wilshire will be at school after Sept. 16th every afternoon from 2 to 4.

MRS. GEORGE K. CARWELL, Principal.
MISS GRACE [illegible], Associate Principal.

Hollman School of Shorthand

Rooms 506-510-512 Coulter Bldg., 218 S. Broadway.

An Ideal Shorthand and Typewriting School. Special advantages. Fall term opens Oct. 10th. Rates $10.00 per month. Personal attention and instruction to each student.

D. L. HOLLMAN, Principal.
Lenore M. Kinnamer, Sec.

Maryland School

728 BEACON STREET.

Home and Day School. All Departments: Domestic Science, Art, Music, Handicrafts, Athletics. Individual Instruction. Fall term opens September 21. Send for Catalog.

Home 52555; Main 960.
FRANCES A. HARE, Principal.

Fillmore School of Music

325 Blanchard Hall Bldg.

Write or call for invitation to faculty concert for September 30th.

Throop Academy

PASADENA, CALIFORNIA

A polytechnic high school. Term began Sept. 21. New bungalow dormitory. For full particulars address the principal.

Miss De Lagnel and Miss Vance's School

The Westlake School for Girls

426 SO. ALVARADO.

Residence and day school. Full term opens September 26th. Primary, Intermediate, High French, German and Italian. Accessible by Hollywood, Pasadena and eastern electrics. Automatic fire alarm and watchman clocks. Additional Fall Session.

Catalogue sent upon request.

L. A. Military Academy

HUNTINGTON DRIVE

18th year begins September 20th. Fits for college and business. City privileges. Country advantages. Modern Gothic fire-proof buildings; large gymnasium; separate dormitories. Junior—Intermediate—Senior. The best school. Individual instruction.

WALTER J. BAILEY, A.M., Dyn.
Phone—12411; East 458.

Kinyon's Polytechnic Business College

1020 So. Olive Ave.

Most select and thorough. Low rates.

YALE SCHOOL

T. G. ADAMS, B.A. (Yale), Head Master. Boarding and Day School for Young Men and Boys. Fits for any college. Fine gymnasium. Illustrated Catalogue. Main 1203, 909 S. UNION AVE., Los Angeles, Cal. Fall Term begins Sept. 21st.

Miss Allen's School

For Nervous and Backward Children. Fifteenth year Opens Sept. 8th. 1330 Constance St., Los Angeles, Cal.

School of Art and Design

Est. 1887. Inc.

Sixth and Alvarado—with Julius Academy free Scholarships. Life Classes daily and evening.

F. Melville Dalland lectures and demonstrations on Composition to Students. Enter now, E1487.

HEALD'S

Business College, Stockton, Cal. Opens 3rd Mill street. Write for catalogue. SEND FOR FULL INFORMATION.

Los Angeles Business College

417 West Fifth, Inc. 1906. Best Practical. Superior in Every Way. Get Rates.

Many smokers prefer them to 10c cigars. Tell the dealer you want Lewis' Single Binder. Factory, Peoria, Illinois.

California Furniture Co.
BROADWAY FROM SEVENTH
EXCLUSIVE AGENTS—
GLOBE-WERNICKE ELASTIC BOOKCASES

Wickwire's Clothes Shop
413 SO. HILL ST.
Tailoring

WoodBros
Men's Clothes
343 South Spring

NEW STATE.

PREPARE FOR STATEMAKERS.

Capitol to See Shaping of Arizona's Constitution.

Oldest Member May Be Temporary Chairman.

Many Candidates Seek the Chief Clerkship.

[SPECIAL CORRESPONDENCE OF THE TIMES.]

PHOENIX (Ariz.) Sept. 23.—Preparations are now being made at the Territorial capitol for the reception of the members of the Constitutional convention, which will meet October 6, for a session, for which sixty days' pay has been permitted in the organic act passed by the last Congress.

There is a bare possibility that the $100,000 appropriated by Congress for the initial expense incident to Statehood will not be enough for the expense of the convention, when added to nearly $80,000 needed for the expense of the delegate election and that of the election for the ratification or rejection of the Constitution.

There was also fear that the fifty-two members could not be provided with room in a legislative chamber which has always seemed overcrowded with only twenty-four desks. But Secretary Young has so grouped the desks that room enough has been secured, and he will urge economy in the number of attaches, to the end that the Congressional appropriation may prove sufficient. The Interior Department has refused to put any limitation whatever upon the expense of the convention, though, assuredly, no more will be paid out on the whole than the amount set aside by Congress.

OLDEST MEMBER FAVORED.

No provision has been made for a temporary presiding officer and it is probable that this honorary post will go to the oldest member present, as has been the custom in Arizona Legislatures.

Much electioneering is being done for the place of president. Lamar Cobb, who has been absent in California, is said to have withdrawn from the fight and to have indorsed W. T. Webb, also a delegate from Graham county. Webb was Speaker of the House in the Legislature of 1905 and was a member of the House also in 1903.

George W. P. Hunt of Globe, prominently mentioned for the presidency, is said to have declined, possibly due to his aspiration for the Governorship of the new State.

Morris Goldwater of Prescott is said to have the support of all of Northern Arizona, with Cochise county added. Goldwater is a pioneer of Arizona, now Mayor of his home town, an office he held as far back as 1879. He was a member of the Legislature in 1883 and 1885, in the latter term serving as president of the council.

Mulford Winsor of Yuma, an active candidate, has had long legislative experience in the office of chief clerk. He was the first Territorial historian and has distinction as a public speaker.

The Maricopa county delegation has indorsed Alfred Franklin of Phoenix. Mr. Franklin is son of ex-Gov. B. J. Franklin of Arizona, and is a practicing attorney.

A score of candidates are working for chief clerkships, among the number being Frank DeSouza, a newspaper man, who was chief clerk of the last Territorial Legislature.

The details of the official count are now pouring in on the Territorial secretary. Only one change is scheduled on the first reports. A solitary Republican, Langdon, is elected delegate from Glia county, defeating McCormick, a member of the last Legislature. This will give the Democrats a strength of forty-one votes, compared with eleven for the Republicans.

In Maricopa county the returns are remarkable in the weakness of the vote as compared with the registration. Only 4401 votes were cast, out of 9336 on the register. But the register was an old one, the entries running back four years. Sydney Osborn, the lowest Democrat, received 207 votes more than Capt. George D. Christy, the highest Republican. The top man on the labor ticket had but 126 votes and the highest socialist vote was 78.

The regulation of Territorial law that all candidates must file statements of their election expenses, is causing interesting developments. It cost the Republican nominees in this county from $400 to $500 each to be defeated, while Will F. Cooper, Republican, made a successful canvass in Pima county on 80 cents.

INCORPORATES UNIVERSE.

[SPECIAL CORRESPONDENCE OF THE TIMES.]

PHOENIX (Ariz.) Sept. 27.—King Camp Gillette, who is said to be a Boston millionaire, has just distinguished himself by organizing the first company of unlimited capitalization that ever has filed its papers under the laws of Arizona. According to the articles of incorporation, the capital stock is in shares of $1 each, in quantity limited only to the demand. The company itself is also unlimited in the scope of its work. It is called The World Corporation, by its charter permitted to engage in about any terrestrial business, in any part of the world. Gillette has a scheme for "the ultimate ownership and full control of all the world's administrative machinery and for the return to the peoples of the earth of that industrial machinery in equal shares." The plan "includes the abolition of any recognized division of the earth into nations and the division of its peoples into nationalities or division of ownership of the world's industrial machinery." It is intended to displace all governments and to absorb, control and eventually direct industrial life all over the world, and thus "tear down the barriers of caste and nationality and combine all peoples in equal shares in one brotherhood for one common purpose." The company shall be managed at present by an ordinary board of directors, but later shall be controlled by an international delegate body to be known as the "World Corporation Congress." It to be absolutely supreme. Briefly, the corporation is designed to carry out certain socialistic ideas of its promoter, who is said to be devoting his large wealth toward carrying out his Utopian scheme.

POSTOFFICE IS ROBBED.

Sunday night the postoffice at Mesa was entered and a pouch full of letters for Roosevelt was taken. This morning the pouch was found near Lehi, several miles distant from Mesa and with all of the letters opened. It is improbable that the thieves secured much for their pains. The registered mail had been locked into the office safe, a precaution taken by the postmaster since an experience of several years ago, when his office was robbed of a package addressed to Roosevelt, containing $1500 in small bills. The robber later returned to Phoenix, where he surrendered himself and took a penitentiary sentence. He spent the money in dissipation in Mexico, and contracted disease which he thought would be cured during a penitentiary term.

F. L. Simpson, arrested in Los Angeles on application of Arizona authorities, has been returned here for trial. He is charged with a number of forgeries, mainly on checks for small amounts, cashed by him with Phoenix business men. The only clew to his identity was secured by piecing together minute scraps of a letter found torn up in his room after his flight.

One of the most important features of fair week in November will be the annual Arizona firemen's tournament, to which representation is expected from all the principal towns of the Territory. The Territorial championship now is held by Yuma.

This morning Dr. T. T. MacDougall and Godfrey Sykes arrived in Phoenix in an E.M.F. motor car, coming from Los Angeles without trouble over the same course that has been followed in the annual Phoenix road race. The road was reported in good shape. Both travelers are connected with the Carnegie desert laboratory in Tucson, which point was reached this evening.

Heavy shipments of fresh dates are now being made from Phoenix and Tempe to Los Angeles, where they find ready sale at good prices. The supply is entirely too large for consumption in the local market.

The Tempe canal is believed to have the cheapest administration cost known in the Southwest. Last year it amounted to only 40 cents an acre, this including $3000 attorneys' fees in pending litigation. The company has avoided the cost of dam maintenance by taking its water through the Mesa canal, by way of the Chandler powerhouse. It is the only local irrigation company that has thus far stood out against absorption by the Reclamation Service, though a number of its stockholders lately abandoned their shares to take water from the Reclamation Service canals and to secure membership in the Salt River Valley Water Users' Association.

A. L. Lawshe, late Third Assistant Postmaster-General, has been appointed superintendent of the Moqui Indians at Keam's Cañon, in Northeastern Arizona, after spending several months near Silver City, N. M., in search of health. His new post is in one of the dryest parts of the Southwest, eighty-five miles north of Holbrook, and only a short distance from the chief Moqui villages.

Gov. R. E. Sloan of Arizona will leave Phoenix Wednesday evening for Los Angeles, where he is scheduled to speak on Friday before the Mining Congress.

CONGRATULATIONS.

IN HANDSOME NEW POSTOFFICE.

TRANSFER MADE TO FEDERAL BUILDING YESTERDAY.

Not the Slightest Break in Delivery of Mails—Modern Labor-Saving Devices Expedite Service—New Stations Established, and C Removed to Los Angeles Street.

Without the slightest interruption of business or inconvenience to the public, the Los Angeles main postoffice completed its removal yesterday and opened up in the Federal building at Temple and Main streets.

The admiring public swarmed through the magnificent marble lobby of the new public building, and presented a smiling face to Postmaster Harrison, who returned the smile, with interest. The public could scarcely be as highly pleased with the change as the postmaster, whose experience with cramped and inadequate quarters has been a trying ordeal. The details of transferring the equipment from one office to the other was handled by Assistant Postmaster Dishman, and he had the job completed on schedule time.

The main lobby, running the full length of the building on Main street, and the two cross-corridors, have high ceilings and are finished, from floor to ceiling, with beautiful Italian marble; the cases stand on marble curbs; the floor is of polished concrete, filled with marble chips, and has borders of marble, while the ceilings are finished in white adamant. The doors to the offices of the officials, the only portion that is not absolutely fireproof, are of mahogany, while the outside doors are of bronze. The whole effect is elegant and artistic, and elicited unstinted praise from the crowds that visited the office yesterday.

There are two handsome entrances to the building on New High street, leading to the Internal Revenue offices and the United States Customhouse, on the third floor, while two doors for the use of postoffice employés and the reception and dispatch of mails, open off the platform in the court, level with New High street, but there are no public entrances on New High street.

The offices of the postmaster and assistant, the stamp windows, and the registry department, are all on the corridor running off from the entrance at the corner of Temple and Main streets. The general delivery is near the north end of the building, between the main entrance on Main street and the north corner of the building. The letter-drops are at the north corner, with an entrance at the north end of the lobby, and the money-order department is at the rear end of the corridor running along the north side.

An electric elevator receives all letters as they are deposited in the drops on the main floor, and conveys them to the second floor, direct to the canceling tables. An endless-belt electric carrier is also installed for carrying bundles of letters, from the receiving-room overhead to the several stations on the lower floor, for distribution into the delivery cases, or bundles may be returned upstairs by the same route. It is an ingenious contrivance, by which the receptacle carrying the bundles of letters is switched off at the station for which it is intended. Both of these modern appliances save all running from one department to the other, on the part of the employés, but in case they wish to go from one floor to the other they have two hydraulic elevators, one at each end on the enclosed space, for the private use of employés. They run only between the two floors of the postoffice, and each person operates them for himself.

The sixty-five mail distributors, who work behind the scenes and never come in contact with the public, worked sixteen hours yesterday, in order that there might be no delay of mail matter, and the first mail wagon, with a load of mail from a Santa Fé train, backed up to the platform on New High street at 3 o'clock in the afternoon. From that time on, all mails were delivered at the new office.

Station C was removed from New High street to its new location at No. 522 South Los Angeles street; Westlake station was opened at Seventh and Alvarado streets, and Station No. 30 is being prepared on Seventh street, between Olive street and Grand avenue, and will be opened on October 1.

LETTERS TO THE TIMES.

[The Times freely publishes the views of correspondents without holding itself responsible for writers' opinions. Be brief, write plainly, state clearly. The space of 250 words, on the average, is sufficient for the point. Well-written letters are liable to be declined merely on account of their length.]

The Mining Laws of the U. S. as Applied to the Location and Patenting of Lands Containing Deposits of Petroleum Oil.

The people who are engaged in the oil industry as a business proposition and who have collectively invested millions of dollars in the development and production of oil on the public domain in the various oil fields of this State, have done so on their faith that the officials of the United States Land Department would (as they are bound to do by their oath of office) carry out the laws applicable to the disposition of that class of lands in accordance with the decisions of the United States Supreme Court, and the inferior courts, both Federal and State, which have concurrent jurisdiction therewith.

The director of the United States Geological Survey has caused all the lands in the various oil fields of this State to be surveyed and examined by his assistants, and maps of each district drafted showing the out-croppings of the sand rock and boundaries of each district, with regard to the township and section lines thereof.

Copies of these maps and the reports of his assistants have been drafted by his office, and copies issued to the public. These acts bind the United States down to the rule that prima-facie these lands must be regarded and classed as lands containing petroleum oil, which fact could only be overcome by exploration showing them to be barren.

It therefore is not necessary to discover or produce oil from the land before locating a placer oil claim thereon, as to that point "It has been said that it is not necessary that discovery should proceed, nor co-exist with the posting of notice, but that a discovery subsequently made perfects the title except so far as the rights of others have existed or intervened."

Miller & H. O. Co., vs. Chisman, S. C. Cal., Sept. 30, 1903.

Citing I. Lindley on Mines Sec. 330.

Jupiter Mining Co., vs. Bodie Mining Co. II. Fed. Rep. 522.

Thompson vs. Spray, 72. Cal.

Ervin vs. Perigo, 92. Fed. Rept.

English vs. Johnson, 17. Cal. 108.

Tuolumne Co. Con. Mining Co. vs. Maier 134 Cal. 582.

U. S. Mining Co. 128 U. S. 683.

Erhardt vs. Board, 113. U. S. 527.

The mining laws of the United States are perfect, there is not a point that could come up, but which has been decided and can be found by those who study and understand, and the oil men who have their money in the business do not require the assistance of wind-jammers who have not got one dollar invested in the oil industry, or probably anything else; they have done very well without it; starting on pure nerve and pluck, and they are going to keep on good times, hard times, or horrible times. The laws are established and understood, and those who want to change them wish to do so in the hopes that in the general upset and confusion that will follow that they will be able to get something for nothing, i.e., that which belongs to some one else. Let them go to work and quit meddling in the business affairs of a well-established industry.

Now, as to the forest reserve business, it is a fake and a fraud got up to promote the ambition of one man and provide places for political satellites. I have spent the summer in attending mining business in the upper counties of this State, and everywhere I traveled I was confronted by and impeded by forest fires, the old inhabitants informed me that before the forest service went into existence that the forest underbrush was set on fire after the first rains, which burnt the Chemisal and mountain mahogany down, and other underbrush, without injuring the timber, and the forests were clear and clean of brush, as it now is a person cannot travel through the forests on account of the thick undergrowth, unless he follows the trails. We do not want any of the new nationalism. I, for one, sustained the United States when it wanted help and I am just as ready to do so again to keep it on its constitutional foundation as against socialism, or that attempt to create an imperium in imperio trade-unionism.

I have heard the plaint of all the speakers at the mining convention. They deal in glittering generalities. If they will travel around with their eyes and ears open they will find that all those who are earnest and willing workers are getting along all right and would not know how bad things were if it were not for those prophets of evil. They would also find that in every trade and industry that the most exact care and thought is used to save material and prevent waste. I don't think that Mr. Pinchot could get a job with a lumber company as a hewer, based on his practical knowledge of forestry, he might talk himself into a position by his dogmatic assertion and cock-sure manners, but he could not hold it by merit and knowledge. The Lord save the United States from the modern Jeremiah.

WILLIAM E. SAVAGE.
No. 720 W. Seventeenth street.

Production vs. Conservation.

LOS ANGELES, Sept. 28.—[To the Editor of The Times:] For more than fifty years many foolish people have been denouncing the Standard Oil Company for making fortunes for their stockholders from the hazardous business of producing oil. Crafty politicians have made political capital and used up gray matter in "bucking the trust," but it was left to the clear-headed business men of California to remedy the great evil, in a practical way, and the only way in which it could have been remedied, to-wit: to engage in the oil business themselves, and sell the product at a lower price than the Standard Company. The simplicity of the great achievement should be brought to the attention of the distinguished conservation crowd, who have already spent $18,000,000 of our hard cash in attempts to block progress, get into office, and, incidentally, to perpetuate the trusts they malign.

HIGMAN.

A National Highway.

Speaking of a statement made by Councilman Gregory to Andrews in session of the City Council meeting, as reported in The Times, "That it would be twenty years before the boulevard scheme of Vermont avenue's widening to 200 feet, would make any progress," let me call the gentleman's attention to a recent dispatch, which reads:

"Interesting in municipal affairs, Rio furnishes an example of municipal enterprise, such as no North American city has ever yet approached. In a few years the Brazilian capital has been practically rebuilt with wide streets and parkways, with a wealth of beautiful new buildings. The efforts of Chicago, Cleveland and other American cities to establish scenic centers look feeble beside the accomplished fact in Rio."

With 2,000,000 population in sight in Los Angeles, the great need of fire-breaks in large cities, (San Francisco furnished us a late example) necessity for parks in reach of all where pleasure, education in art and science, etc., all can be combined, Los Angeles must no longer put off this great scenic park avenue, which if carried out as proposed would be worth $50,000,000 per year to us. This grand boulevard 200 feet wide from Los Angeles Harbor (San Pedro,) to Grifith Park, twenty-six miles, is but a part of this grand project; the intention is to make it a part of a national highway, from San Pedro, the great commercial harbor of the Southwest, along Vermont avenue, following the good road system by way of Tropico, Pasadena, Redlands, Yuma to Galveston on the Gulf of Mexico; thence toward Savannah, and up the Coast by way of Washington, D. C., to New York. This proposed national highway from ocean to ocean open all the year, would not only keep some of the hundreds of million dollars which our Americans carry each year to Europe, at home, but it would also be the means of bringing wealthy Europeans to our shores, where they can take their automobiles and see our country in the same manner as our people now do theirs, when this grand boulevard is completed, Los Angeles will have a continued world's fair. Then our convention leage (in which the writer is a director) will have to be turned into a convention housing league.

Berlin is planning now for a 10,000,000 population city.

Why not Los Angeles plan at least for what is in sight? The whole world will aid us to make this the beauty spot on the globe.

JOHN J. JONES,
Chairman of Vermont Avenue Boulevard Committee, Federated Improvement Association.

FINDS RARE STONE.

What is probably the largest crystal ever turned was found near Imperial a few days ago by C. Zombro, a mining man of this city. In the rought it weighed thirty-eight pounds, and looked like a large piece of ice covered with iron rust. When turned by a lapidary, the sphere weighed two and one-fourth pounds and was four and one-half inches in diameter. It is the purest silica, sometimes called California topaz, and in this quality and quantity it is very rare. A stone of similar quality, but much smaller in size, which was found in Riverside county three years ago, was purchased by a psychic research society in London for $3000. This stone is as clear as water, and, viewed from any angle, it presents the surface of a perfect mirror. Mr. Zombro values it at $6000. He has placed it in Montgomery Bros.' window temporarily for exhibition.

The New Store for Women

Superlative Value in Women's Suits at $15

Newest Fall Models Now Shown

As introductory to the Fall [season] we offer for this week-[end] amazing value at $15.00. You'll [be] when you see these suits that [the] new store for women establishes [a] high mark at the low price of $15.

In our line of Fall suits at $15, we offer a fine choice in the new rough weaves, serges, broadcloths, and in wide range of colorings, including, of course, the browns, navy, reseda, gray, old rose, black and the smart mixtures. In tailoring, they are wonderfully well made, beautiful fitting, and the styles in jacket and skirt are as chic as you'll find. Really, they would be cheap enough at $20 to $25.

$15

Extraordinary Fall Suits on Sale $22.50

Chiffon broadcloths, fine serges and the natty rough fancy worsteds, in a wealth of tailored styles—the new skirt and coat models of the Fall season are shown to splendid advantage in this line of suits at $22.50

The choice of colorings is complete, embracing broadest range. In excellence of value, we know you can't match these $22.50 suits elsewhere.

Complete Showing of Dresses, Evening Gowns, Wraps, Etc.

BEHREND'S
WOMEN'S READY TO WEAR GARMENTS
CLOAKS SUITS
Phones: Home, A-3035; Sunset, Broadway 2267
719 South Broadway

Correct Corsets—Perfect Fitting
Newcomb's CORSET SHOP 531 SOUTH BROADWAY

BRENT'S
715-716-717-719 So. MAIN ST.
THE GREAT CREDIT HOUSE.
Rival Spot Cash Prices
EVERYTHING FOR THE HOME
Furniture Rugs Stoves

HOLMES MUSIC
422 S. BROADWAY

Big Shoe Sale
Special Bargain Tables in Basement today and tomorrow.
MAMMOTH SHOE HOUSE
519 South Broadway.

LOS ANGELES LIMITED
THREE DAYS TO CHICAGO
TICKET & INFORMATION AT 600 SO. SPRING ST. & ALL SANTA FE STATIONS

10c a Button—$1 a Dozen
Dutchess Trousers
AT
Silverwood's

Smith Premier
(MODEL 10 VISIBLE)
Typewriter

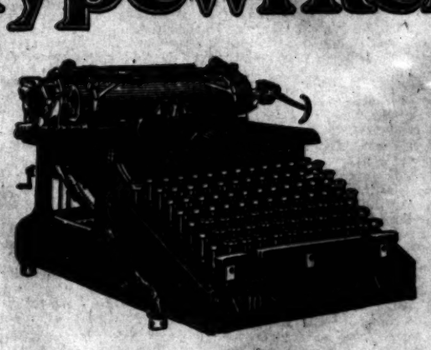

has just been awarded the
Grand Prix
over all competitors at the
Brussels
International Exposition
The Smith Premier Typewriter Company, Syracuse, N.Y. Branches Everywhere

The New Things in Picture Mouldings

We are now displaying a pretty line of New Picture Mouldings in Antique Gold Tapestry effects and baronial styles. Designs and finish are very attractive and they are reasonably priced.

We have been doing picture framing in this city for a long time—now for the third generation. It is significant of long continued satisfaction.

Sole Agents For
Marshall Fountain Pen—best in the world for a dollar.
Regal Self-filler Fountain Pen—best self-filler for a dollar and a half.

Pierced Brass and Pyrography Outfits.
Architect and Artists' Supplies.
Office Supplies, Blank Books, Ledgers, etc.
Copper Plate Engraving and Steel Die Embossing
SANBORN, VAIL & CO.
735 South Broadway

lue in
Suits at $15

As introductory to the Fall season, we offer for this week-end an amazing value at $15.00. You'll say when you see these suits that this new store for women establishes a high mark at the low price of $15.

$15

Suits on Sale $22.50

$22.50

...the natty ...f tailored ...ls of the ...advantage

...e, embracing broadest range. In ... ...n't match these $22.50 suits elsewhere

of Dresses, Evening Wraps, Etc.

REND
TO WEAR GARMENTS
SUITS
...S; Sunset, Broadway 2267
...h Broadway

...IVERS & POND PIANOS
HOLMES MUSIC ...
423 S BROADWAY

10c a Button—$1 a ...
Dutchess Trousers
AT
Silverwood's

...d the
...at the
...ition
...Everywhere.

CLASSIC.

HANDSOME AND SUBSTANTIAL THIS NEW CHURCH IS TO BE.

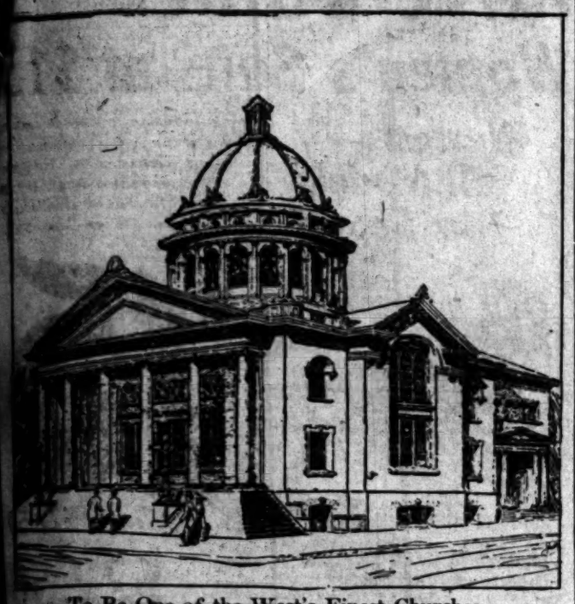

To Be One of the West's Finest Churches.

...ture costing over hundred thousand dollars designed for Trinity Methodist Episcopal South congregation by Webber & Smith. It will be of reinforced concrete, fireproof, and along classical lines. The site is expected to be Twelfth and Flower streets, or Grand avenue between Eighth and Ninth.

PLANS for the magnificent house of worship long projected by the congregation of Trinity Methodist Episcopal Church, South, have just been completed by Architects Webber & Smith, Laughlin building, and the trustees declare that construction of the building will be started soon. The site has not yet been decided upon, some of the members of the church being in favor of building on the grounds of the present church home at No. 861 South Grand avenue, and others favoring the lot at the northeast corner of Twelfth and Flower streets, purchased by the congregation about a year ago for a consideration of $60,000. The site not used will be sold.

That the site question will soon be settled is the declaration of the pastor, Rev. E. P. Howell, and board of trustees, of which Nathan Newby is president. Wherever the site, the church will be one of the handsomest in the West.

The structure is to be of reinforced concrete and absolutely fireproof. In type it will be classic. The exterior will be of terra cotta and glazed tile. The cost will probably exceed $100,000.

Features of the architectural treatment will be a dome forty feet in diameter and eighty-five feet above the street, together with a classic portico with huge tile columns. The structure will somewhat resemble the recently-completed building of the First Church of Christ Scientist on West Adams street in general style and stability.

The main auditorium will have a seating capacity of 1200, which, with the throwing open of partitions connecting with the Sunday-school room, can be increased to over 2000. A pastor's study, ladies' parlor and rest rooms are provided for. The basement will contain a large social hall and dining-room. The building will be 75x150 feet in size.

WIDE SCOPE.

BEET GROWERS TO ORGANIZE.

ACTIVITIES OF NATIONAL BODY IS FORMED.

...Hundred Growers Meet and ...Plans for All Beet Raisers to ...ation for Mutual Pleasure and ...ings — Charter Membership ...Exceed Hundred and Fifty.

(SPECIAL CORRESPONDENCE OF THE TIMES.)

RIVERSIDE, Sept. 29.—The National Beet Grower's Association, an organization of all the beet raisers in the United States, received its first impetus in this little city last night, when a permanent society was formed and officers elected. This association has for its purpose the welfare of the sugar beet grower and the advancement of his interests through organization. Work now under way are carried to a successful conclusion, the association extend its membership to every beet growing community in the United States. The plan of procedure is to organize local associations in every town. These are to meet every month and discussions of fertilization, methods of planting and harvesting, and matters of local interest. All the local associations will be amalgamated into one national body, which will ...r legislative and national matters proposed to conduct the organization somewhat on the lines of the ...ange, bean and citrus fruit associations.

The meeting last night drew a crowd of one hundred beet growers. Jay ...ell, W. H. Smith and Prof. ... addressed the meeting, urging ...ed of immediate action and ...to be derived from organized ... The permanent organization was effected by the adoption of bylaws and constitution. The following board of directors was chosen: Thomas Hurtgen, president; B. W. Hallicy, vice-president; Jay E. Randall, recording secretary; Clarence Dougherty, corresponding secretary; D. D. Gardner, treasurer; Harvey Smith and Walter Packard. The local association will have a charter membership of over ...ty beet growers, and will meet on the ...Saturday of each month.

CRUSHED TO DEATH.

Elevator Operator Meets Terrible Fate While Jumping Into a Moving Cage.

...ttempting to jump into an upward-moving elevator, on the fourth floor of the Citizens' National Bank building, shortly after 6 o'clock last night, Frederick Shaw an emergency elevator operator, was killed. His head was crushed to pulp and his right hand was caught between the elevator floor and the door casing. The mangled ... for a moment stayed the cage, which then slowly swung loose, and fell to the bottom of the elevator shaft, where it was caught by building attachés who were distributing towels to the tenants on the various floors. When, he reached the fourth floor, he left the cage, which it is thought he forgot to ... The cage continued on its downward flight, and Shaw made a wild effort to ... it, but it was moving too fast for him, and the cage-floor had reached the top of the steel ... and was caught.

The body was taken to the Bresee ... where an inquest will be held. ... investigating the elevator ... a mechanic man for a week ... was licensed. Shaw ..., who resides at No. ...

...ATTERS's letter in The ... Sunday will be ... one relating to ... of the Pharaohs who ...

Mrs. Jessie W. Neumann,

who, from defendant, becomes suddenly a complainant in a divorce suit, and seeks to establish an unusual precedent.

REFUSES HER DIVORCE.

(Continued From First Page.)

and shortly afterward she went to New York. Now she asserts that her husband persuaded her to go to the eastern city on purpose that he might begin suit for divorce.

When she returned to Los Angeles Mrs. Neumann was nearly destitute. She said yesterday that during the less than a year of their married life her husband had wasted a great deal of her money made in her dressmaking business, and that she had sent his family in San Francisco much money besides buying his sister a fruit store there when she got married. Altogether she asserts that her short matrimonial experience has cost her about $3000.

"At one time I was without a cent and when I asked my husband to give me some money, he said he wouldn't give me a dime if I was starving, and I was hungry at that very time. Even then I did not want any notoriety, but now I don't care. He has crushed my heart out and brought me down, and now I don't care."

Mrs. Neumann once brought suit for maintenance, but she says she withdrew it at his solicitation, thinking there was still a chance for a reconciliation.

THREAT STOPS SUIT.

"He came to me with tears in his eyes and said that if I caused all this trouble and notoriety he would kill himself, so I stopped the complaint. Then he double-crossed me and filed his suit for divorce."

Until recently Mrs. Neumann says she did not know what to do to oppose the divorce suit against her. Then she placed her case in the hands of the Nick B. Harris Detective Agency. Sleuths were put on his trail with the result that he was surprised, according to the report of the agency, in a queer situation.

Yet she refuses to secure her freedom only to impose bonds on the husband she detests as revenge for his scorn.

ANOTHER WHARF PROPOSED.

Capt. W. P. Stokey, Corps of Engineers, U.S.A., gives notice that application has been made for the construction of a wharf at Santa Monica, between the extension of Pier avenue and Marine street. A map showing the proposed improvement may be seen at his office in the Central Building until 11 o'clock a.m., October 5, and persons having objections to the wharf are asked to file them before that time.

Particular housewives always use

RUMFORD

The Wholesome
BAKING POWDER

It is unequalled for its perfect baking qualities

Never Gives a Baking Powder Taste

PEEVISH.

NEGRO RESENTS FANCIED SLUR.

OFFERS TO "KNOCK BLOCK OFF" DINING-CAR CONDUCTOR.

"Jim Crow" Rule on "Lark" Causes Ill Feeling Among Colored Folk. Dusky Magazine Editor Raises Row and Lands in Jail—Tries to Start Strike.

That the Southern Pacific has inaugurated a "jim crow" system on the "Lark" dining car was brought out yesterday in Justice Baird's court during the trial of George F. Chevis, a saucy negro, on a charge of having disturbed the peace.

The defendant is the editor of a magazine, and to use his words, travels twenty-two days out of every thirty in every part of the United States. He took exception to the fact that he was not served in exactly the same manner as are white passengers, and the alleged insults offered him caused him to stir up trouble on August 13.

The testimony of members of the train crew was to the effect that he raised a nasty row, but he asserted that he had merely taken them to task, admitting he had threatened to "knock the block" off the dining-car conductor.

Chevis's attorney, also a negro, succeeded in extracting from the trainmen statements as to the manner in which the colored passengers are cared for in the dining car.

Although the law in this State makes no provision for the segregation of the races, it has been done in the case of the negroes on the "Lark" in a manner which has been entirely satisfactory to them, with a few exceptions.

According to an understanding among dining-car conductors, negroes are seated at the extreme front end. They are not compelled to take such seats, but in nearly every case they are willing to do so. When they have taken their places a curtain is drawn so that they will be screened from other passengers.

It is said that this provision has become necessary in order to avoid trouble on the diners. White persons otherwise have resented the fact that negroes were allowed to sit at the table next to them and practically be their companions at meals.

The system has been found to solve these difficulties except in a few cases. An occasional negro has insisted on being seated among the white passengers.

Chevis entered the "Lark" at Santa Barbara on August 13 at 6:20 o'clock in the morning. He walked into the dining-car and did not wait to be shown to a seat, but took one in the center of the car. The conductor went forward and placed an order card in front of him. Chevis apparently took exception to some alleged slight and hastened to the table where the conductor had resumed his morning meal.

According to the trainmen, he shook his fists and threatened to do much injury unless the conductor should take up the slip and hand it to him. He was told to go back to his seat.

When he refused the conductor made him leave the car. The railroad men declared that Chevis stood on the platform and threatened to kill any passenger who might enter the car. He is said to have next endeavored to influence the negro waiters to serve no one unless due reparation were made for the insult offered him.

The conductor telegraphed ahead for an officer, but one did not board the train until it reached River Station. Chevis was taken into custody on a charge of disturbing the peace.

It seems that the defendant's wife once had the curtain pulled to screen her from the white passengers, and had related the fact to him. This is supposed to have been fresh in his memory when he took his seat.

According to his statements, the conductor did not lay the order card on the table, but threw it down, and it fell on the floor. He admitted that he picked it up with no inconvenience, but he felt that he had been insulted.

One of his witnesses was a purple-necktied negro who said his name is Julius Jones, and that he resides in Santa Barbara. This negro also has a hard feeling toward the same conductor. While en route to Los Angeles on July 4 he entered the dining-car and the official did not immediately go to seat him. He asked to be shown a seat, and said he was told to sit down. He thought this very ungentlemanly treatment. He gave his occupation as tailor, dyer and cleaner.

Chevis admitted that he had been in trouble before on the railroads, but the magistrate would not permit Deputy Dist.-Atty. Keyes, who appeared for the State, to bring out the details.

Dick Ferris, recent candidate for Lieutenant-Governor, was one of the negro's witnesses. He admitted that he had entertained the negro in his compartment most of the way to this city.

IRVIN S. COBB'S contribution to The Times Magazine the coming Sunday will be an interview with the late Mr. Diogenes, who tells why he has abandoned the use of his lantern.

THERE will be an abundance of good short stories in The Times Magazine the coming Sunday.

Harris & Frank
Outfitters for Men, Women, Boys and Girls
437-439-441-443 SOUTH SPRING

Fall Clothes

For Men Who Want Them Smart and Serviceable

YOU will be selecting your New Fall Suit in a day or two. Chances are you have been looking at the window displays around town. If so, we are inclined to think that you will come here for your Suit.

We don't remember a season in years when there was so much real character and individuality in Men's Ready-to-Wear Clothes. The fabrics themselves are not the old stereotyped kind—they are rich, soft, pleasing alike to eye and touch.

And so are the colorings new, the sort of effects that appeal to men of good taste.

As to tailoring, we are showing Suits that positively cannot be equaled elsewhere for genuine style distinction. They have the smart lines and the careful, thorough workmanship that makes these lines a permanent style feature.

We show the famous Stein-Bloch Clothes and the Adler Rochester Clothes—as well as a half dozen other splendid makes. This gives you an abundant variety to select from — thousands of fresh, new, down-to-date garments.

Special styles for Young Fellows. More conservative ideas for those who want them. If you really desire a handsome Suit, you cannot go away disappointed from this big store—even though you want to pay only a moderate price.

Suits from $12.50 to $35—with unusual values at $15, $20 and $25.

If you live out of town send for our Free Mail Order Catalogue.

Harris & Frank
Outfitters for
Men, Women, Boys and Girls
437-439-441-443 SOUTH SPRING

FALL
—Hats
—Shoes
—Shirts
—Neckwear
—Gloves
—Hosiery
—Underwear

New Fall and Winter Overcoats—every wanted style, including Auto Coats in wide variety. Prices to fit every purse.

Two New Effects

$5

$4

YOU will find we are upsetting the old theory this Fall that Women's Boots of genuine style and character must necessarily be high priced. Those we illustrate, for instance, are moderate cost models. Yet they have quality, and the "quality look." What is more, they fit so perfectly that you will enjoy wearing them from the first moment. Please note carefully—these are only two, selected from many new Fall effects.

"The Ostend," an extra high cut Black Suede Boot. Short vamp, round toe and a "perfect fitter." Shown also in Patent Colt and Black Velour Calf, both with Mat Top.

A modish Lace Boot for Women who like this style. It's "The Boulevard," a short vamp effect with full round toe. Shown in Patent Colt and in Velour Calf, with Mat Top. Price Four Dollars—you would readily pay Six for it.

Children like to get their Shoes at Staub's—and Parents like to have them. We have a way of fitting Youngsters so that the Footwear "stands up" in service. Just now we are specializing in pretty Shoes for Young Girls—the trim little Footwear that looks so dainty. Economy in every model—for they wear well.

STORE OPEN UNTIL TEN SATURDAY

Staub's
BROADWAY COR. 3RD

FREE!
$10,000
IN PRIZES

One set of 27 pieces of silverware, six pearl necklaces, six gold necklaces, one Stradivarius model violin, $150 credit check on any new piano; one thousand smaller prizes.

This Horse Has Thrown It's Rider. Find the Rider.

For the neatest correct answer we will give absolutely free a beautiful set of 27 pieces of silverware. To the six next correct answers, six pearl necklaces. To the next six, six gold bracelets. To the next correct answer, one Stradivarius model violin and to each one finding the rider, a $100 to $125 check on any new piano.

Directions: Trace the outlines of the Rider's face on this or a separate sheet of paper. These prizes will be given to those sending in the neatest correct answer. All who answer will receive a prize. Answers must be in before Monday, October 3. Write name and address plainly, mention this paper and state if you have a piano, and send to

Bender Piano Co.
338 So. Hill st., Los Angeles, Cal.

Crown Combinola
The Best Player Piano
SMITH MUSIC CO.
400 W. Seventh St.
Out of the High Rent District

The House of BIEHL, Tailors
New Location
516 S. Broadway

CREDITORS' SALE OF
Clothing, Furnishing GOODS, HATS AND SHOES
At the Three-Grade System Store
609-611 SO. BROADWAY
Goods Below Cost, as the Creditors Want Their Money.

Lively Presentment of the Day's Interesting Happenings in Los Angeles County.

NEWS REPORTS FROM CORRESPONDENTS OF THE TIMES.

STILL ANOTHER.

COMMITTEES ARE NAMED.

Pasadena Holds Its Prize Water Meeting.

Every Phase Is in Hands of Capable [illegible].

Denizens of Dry Tract Are Waterless.

Office of The Times, No. 28 E. Raymond Ave.

PASADENA, Sept. 30.—The good ship of state "Prosperity and Water for Pasadena," was safely launched by the Board of Trade Water Committee last night. The anchor was lifted and the main sail took the breezes, but the destination is yet unknown. It will visit the Owens River, the Big Tejunga

One Kind of Water Service.

Pasadena citizens in the famous "dry tract" must carry water in pails for domestic uses and no relief in sight.

Cañon, Arroyo Seco, the Narrows in the San Gabriel River and any other place the water witch may direct.

The principal order of business was the appointment of subcommittees to handle the various phases of the situation. A committee of seven was appointed, consisting of William Thum, Charles Grimes, G. W. Woodhouse, W. R. Vedder, H. N. Robinson, H. M. Cole, to investigate municipal ownership of the three existing water companies; to ascertain actual value of plants; amount for which they can be acquired; present amount of their water supply; whether present supply of water can be depended on in case of a series of dry years; whether present supply can be materially and permanently increased in their territory; estimated amount of water necessary to supply a city of 100,000 people.

A committee of five, consisting of S. T. Twombley, T. D. Allin, Joseph Welch, G. M. Harbert, F. E. Wilcox, was appointed on additional water supply, to investigate all available water supplies outside of the Owens River; to ascertain if water from the city's property at El Monte and the San Gabriel Narrows can be made available for use of the city.

A committee of five, composed of E. R. Lockwood, E. F. Scattergood, Grant Orta, J. M. Harvey, I. N. Smith, was appointed on Owens River, to investigate fully the possibility of a water supply for the city of Pasadena from that source and the probable cost.

A committee of three on consolidation of present water companies, composed of Matthew Slavin, E. H. May, E. J. Pyle, to determine, if possible, if an arrangement can be made whereby one strong company can be formed to take over the plants of the three companies, thus assuring a more equal distribution of water and a more vigorous prosecution of further water development; in case it is found that said consolidation can be brought about to try to determine if it would be possible to arrange a consolidation plan and formulate an agreement whereby the city might take over the property of the consolidated company within reasonable time plus interest and expenditures for permanent improvement.

A committee of seven, composed of J. B. Coulston, Peter Orban, Charles Grimes, Matthew Slavin, W. S. Harbert, T. D. Allin, H. I. Stuart, was appointed to investigate an independent water supply; to report on the advisability of an independent supply and distributing system for the city of Pasadena and the probable cost therefor.

A committee of three composed of S. H. Halstead, F. E. Twombley, H. N. Robinson was appointed to investigate the matter of the condemnation of the existing plants; to report on the advisability of action being taken by the city of Pasadena to condemn by law for the use of the city all water rights and other properties of the water companies.

A committee of three, composed of J. B. May, J. B. Coulston, H. I. Stuart, was appointed on ways and means.

It was also moved and adopted that all of the deliberations of the various subcommittees shall not be made public until they have been brought before the Committee of the Whole.

Prof. I. N. Smith of North Pasadena was elected to fill the vacancy on the committee.

A proposition was received from George P. Kernaghan to the effect that Pasadena be supplied with a permanent supply of water to be brought to a point above the city from the Big Tejunga basin on the east side of the San Gabriel range. His proposition stated that such water could be furnished cheaper than water can be secured from the Owens River; that in this manner Pasadena could then be in the same shape Los Angeles is now, to the end that she could dictate the terms under which such water could be sold to South Pasadena, Alhambra and other cities; that 18,000 horse power of electricity could be generated from the water falls along the conduit. The report also stated that, although, as a matter of fact, that basin is in the water-shed of the Los Angeles River, that undoubtedly Los Angeles would be willing to allow Pasadena to have the water, because Los Angeles will not need the waters from the Big Tejunga basin. The entire matter, together with a mass of engineers' reports, together with reports from a water company to be formed on the Big Tejunga, were referred to the Committee on Independent Water Supply.

CAN'T DIVERT TEJUNGA WATER.

Regarding Kerneghan's proposition of bringing water from the Big Tejunga basin, William Mulholland, engineer of the Los Angeles Board of Water Commissioners, said last night: "That basin belongs to the Los Angeles River and we will not under any circumstances allow Pasadena or any other community to take any of the water. It has been decided by the Superior Court of Los Angeles county, the Supreme Court of California and the Supreme Court of the United States that all the waters in the Tejunga Cañon belong to the Los Angeles River and we could not and will not allow any of it to be diverted."

OTHER DETAILS.

It was decided to hold the regular meetings of the general committee on the second and fourth Friday nights in each month. The meetings will be open to the public and on invitation of the committee such citizens may be allowed to address the committee.

E. H. Lockwood made an urgent plea that all of the meetings of the committee be made public and that the confidence of the public be taken into consideration by the committee. "This is a big job," said he, "and unless we intend to be open and above board we will not make a success of this matter. We can't do any good by holding star-chamber proceedings. I am in favor of holding a series of big open meetings where the people will have a chance to discuss these matters. In this way, the good will gradually be sifted out from the chaff and we will be able to come to satisfactory conclusions, because we will know what the people want."

BICYCLE THIEVES CAUGHT.

In the arrest of Homen Riggs and Leonard Calkins, two Los Angeles boys, the Pasadena police believe they have captured the ringleaders of an organized gang of bicycle and motorcycle thieves. The boys were sent to the Detention Home this afternoon by Justice Klamroth. The police were given the names of other Los Angeles boys who are said to be members of the gang, and an effort is being made to arrest them. During the past few months many bicycles have been stolen in and around Pasadena which have never been found. Five motorcycles are said to have gone the same route. The gang are alleged to be experts in taking the machines apart, filing off numbers, and changing them so that the identification is completely lost.

BACK TO THE FARM.

"Back to the Farm" is to be the slogan of the Pasadena schools, and every boy and girl who is inclined to be near mother nature will have an opportunity to do so under competent instruction. Last spring pupils of the lower grades were given small packages of seeds and a small plot of ground in the back yards of the various schools. Their tiny hands were taught to hoe and rake. The experiment is said to have worked to advantage, and this year the same experiment is to be taught to the older boys and girls. "California Farming" is the subject of the text-books, and by that is meant that the boys and girls who want to learn farming in all its various complexities will be educated in conformity to tilling the soil of California. In other words, they will be taught to do irrigation farming. The principles of "dry farming" will also be taught, especially to the pupils of the "dry tract," where vegetation is grown without irrigation.

LIBRARIANS COMING.

Miss Nellie Russ, Pasadena librarian and a member of the Executive Board of the American Library Association, is in receipt of a letter from the other members of the board to the effect that Southern California has been definitely decided upon as the next meeting place of the association, although the exact location in Southern California has not been named. She states that Pasadena stands more than an even show against Long Beach, Riverside and other candidates.

WATER FROM CARTS.

Residents of Pasadena's "Dry Tract," comprising about 300 acres in the northwestern part of the city, on which live over 100 families are getting their daily supply of water from "the sprinkling cart" furnished by the city. They were cut off because they refused to pay higher rates than those provided for by the city laws and rather than allow the people to famish, the city sent the street sprinkling carts to the district to furnish drinking water to the people.

MARYLAND OPENS FOR WINTER.

The Hotel Maryland will be formally opened for winter business Saturday night with a big dinner and dance. A large number of reservations have been engaged by private dinner parties. The hotel has been open during the past summer, but commencing with Saturday night, the Maryland orchestra will begin its winter engagement and everything around the big hotel will take on the accustomed winter activity. During the summer the lobby has been changed and many new improvements have been added. These will be open for inspection by the visitors on the opening night. The

Pictures framed at Wadsworth's. See Phelps for fine wall paper.

Hotel Vista del Arroyo. New annex. Bungalows. Unexceptionable environment. Pasadena.

THE EXACT SITUATION.

Statement from Official Committee of the Lafayette Avenue Presbyterian Church of Pasadena.

PASADENA, Sept. 29.—The official committee appointed by the congregation of the First Presbyterian Church of Pasadena to select a new pastor, today issued the following statement:

"The committee having in charge the difficult and important work of finding a successor to Malcolm James McLeod has almost from the very start been drawn to the Rev. Robert Freeman, now pastor of the Lafayette-avenue Presbyterian Church of Buffalo. With fidelity and discriminating care, information of all kinds has been sought, and as a result the committee decided that Mr. Freeman was the man that we ought to have. Several members of the committee have heard him in his own pulpit in Buffalo, and two others of the church officers have heard him. Mr. Freeman has been at the Lafayette-avenue church in Buffalo about four years. The church numbers about 800. It has one of the largest Sunday-schools in the United States, numbering 1000; it is one of the important churches of the city. Mr. Freeman is a young man 32 years of age, a native of Scotland. He is a graduate of Princeton Theological Seminary, and also has received his master's degree from that university. He has been married but a little more than a year to one of the young ladies of Buffalo. Mrs. Freeman graduated with honors at the head of her class in Vassar. Mr. Freeman has given very little if any encouragement to believe that he ought to leave Buffalo, but has decided to come here and look over the field, and give us his ultimate decision after his personal investigation. He will arrive the last of next week, and very likely will preach in the Presbyterian Church the morning and evening of Sunday, October 9.

"The policy of the committee has been not to have men in the pulpit who were candidates for the pastorate. No longer do churches invite men to come and preach to them to see whether they please or do not please. Churches place the important matter of selecting a pastor in the hands of a committee and then stand by the committee. Mr. Freeman comes out to us with the assurance that the church has made up its mind and everything will be done while he is here to show him the attractiveness of the field, and the importance of Southern California, in the hope that he will decide favorably. Mr. Freeman has the same hold upon the people in Buffalo that Mr. McLeod had upon Pasadena, and he will not make the change easily, especially as he has been with the Buffalo church but a short time, comparatively. His stay in the city will be but four or five days, as he is just making the flying trip from Buffalo and will return to his work in that city.

"The committee has been fortunate in securing for the pulpit during the month of October the Rev. James Coffin Stout, who has been for a number of years the successful and popular pastor of the celebrated Flagler Memorial Presbyterian Church of St. Augustine, Fla. Mr. Stout, with his wife, arrives in Pasadena this week and he preaches on Sunday, October 2."

The committee is composed of John Willis Baer, John D. Mersereau, Willis B. Fry, Arthur N. Fleming, H. I. Stuart.

WORD FROM BUFFALO.

[BY DIRECT WIRE TO THE TIMES.]

BUFFALO (N. Y.) Sept. 29.—[Exclusive Dispatch.] Although it was not officially announced tonight that the Rev. Robert Freeman, pastor of the Lafayette Avenue Presbyterian Church of this city, would accept a call that has been tendered him by the First Presbyterian Church of Pasadena, Cal., at a salary of $7500 a year, it was stated by a member of the church very close to the pastor that the latter had decided to accept the call, but he wished first to make his decision known to his congregation here.

STUDENT BODY MEETS.

South Pasadena Youngsters Meet and Formulate Plans for the Year's Work.

SOUTH PASADENA, Sept. 29.—The first meeting of the student body was held recently with the newly-elected president, Palmer Ritchie, at the head. He called the attention of the students to the fact that the body was formed for the purpose of taking charge of all activities of the students except the athletics; these were in charge of the athletic association, which, however, cooperated with the student body. A committee was appointed to prepare a programme for Friday afternoon, which will be regular during the fall semester. More than thirty girls have reported to Miss Gootch, basketball coach, for work in the girls' basketball squad. At the last meeting of the Board of Education they ordered an additional locker room for the girls with lockers and dressing-rooms in the High School, and the question of a new tennis court was referred to a committee; linoleum, tables, sewing tables, curtains and screens were ordered for the domestic science department.

NEWS BRIEFS.

The Brotherhood of the Presbyterian Church will be entertained tomorrow evening at the home of Jonathan S. Dodge, Huntington Drive and Pine street, and the speaker of the evening will be Dr. R. W. Bowling. It will be the first meeting of the fall, and an opening meeting to which the ladies are invited.

Bewildered by the fog, and in a section unfamiliar to him, an auto said to be owned by A. H. Thomas of Los Angeles ran into an oak tree in the center of Oak Lawn, where the road turns from Columbia street, recently. The crippled car was hauled to a Los Angeles garage by A. L. Richards, who made a temporary assemblement of the disbanded parts. Mr. Howard was not injured.

The services of the Methodist Church will be conducted next Sunday morning by Rev. J. E. Fischer, and in the evening a special service under the auspices of the Epworth League has been planned. E. H. Emmett of the Los Angeles Y.M.C.A. will speak. The pastor, Rev. John Oliver, is attending conference at Fresno.

State Secretary Wilcox of the Y.M.C.A. was a visitor in this city Tuesday in the interest of the project for the establishment of a Y.M.C.A. in South Pasadena.

"RANCHO CAMULOS"—Picturesque Action. "The Burglar Trap." "The Saint and the Circus." "The Soul of Silver Wolf"

Mrs. Margarita Winston,

noted California woman, who died in Santa Monica, yesterday, after twenty minutes' illness.

MOURNED.

DEATH TAKES NOTED WOMAN.

MRS. MARGARITA WINSTON OF SANTA MONICA.

Woman Noted for Her Beauty and Wit, for Her Distinguished Lineage and for Her Part in the Early History of Spanish California, Passes Away.

SANTA MONICA, Sept. 29.—Mrs. Margarita Winston, who died suddenly this morning at the Ocean-avenue home of her sister, Mrs. Arcadia Bandini de Baker, was the daughter of Don Juan Bandini, who came to California in 1822, and was a conspicuous figure in the early history of the State. Mrs. Winston was born at the old San Diego Bandini homestead. She was the widow of Dr. J. B. Winston, who resided for many years in Los Angeles. He was a surgeon in the United States army and was for a number of years one of the proprietors of the Bella Union Hotel in Los Angeles. At the same time he was interested extensively in mining operations, having several claims on the upper San Gabriel River.

During his long years of residence in San Diego, the home of Don Juan Bandini was the headquarters for social affairs and in these his interesting daughters were active participants. Being the son of a lieutenant who served on the "Nymphia," at the Battle of Trafalgar, it was but natural that he should take a deep interest in naval and military affairs. Thus it happened that when Commodore Stockton visited San Diego, he was given liberally of the cattle and stores of the Bandinis and was a frequent visitor at the home. In 1846, when Commodore Stockton took possession of San Diego in the name of the United States, it so happened that there was no United States flag readily accessible. The commodore related the circumstance to Señor Bandini and soon after that the red flannel petticoats of three of the sturdy don's little daughters were being torn to form the red stripes. Cotton sheets supplied the alterdate bars, while blue flannel represented the stars. Mrs. Winston, who died here today, was one of the little girls who sacrificed a part of her clothing for the memorable occasion, and when Commodore Stockton sent his report of the raising of the flag to Washington he accompanied the document with the names of the donors of the flag. Later on the flag was sent to the national capital, where it is preserved in the government archives.

Mrs. Winston was noted for her great beauty while young, and for her queenly carriage and incisive wit in her maturer years.

Aside from Mrs Baker, who is one of the wealthiest and best known women of Southern California, Mrs. Winston had three other sisters: Mrs. Cave J. Coutts, Mrs. Charles Johnson and Mrs. Don Pedro Carrillo, the latter having been the mother of J. J. Carrillo, one time Chief of Police of Los Angeles and Santa Monica's present police judge.

The funeral services will be conducted at the Santa Monica Catholic Church Saturday morning at 8:30. The burial will be private, the body being taken to Los Angeles, for interment.

BIG SUBDIVISION.

The surveyors who have been at work for a couple of months in Rustic Cañon and on the mesa and in the adjacent foothills laying out Santa Monica Heights in estates of five and ten-acre tracts, have transferred their base of operations to the highlands back of Sawtelle. In this vicinity the Santa Monica Land and Water Company and the new syndicate owns several thousand acres.

While not one of the twelve surveyors will say a word as to the plans or purposes of the owners of the land, the stakes as they are being set would indicate that the small tract idea is being carried out to the very foot of the mountain. It is believed the project on foot is to subdivide the entire mesa section and sell it off in small estates to those who would establish country seats near the mountain and the sea. The land in question has never been utilized for anything other than the production of barley, but by putting water on it anything that will grow at any other place in Southern California would thrive here. The mountains shut off the winds from the north, and there is a down-grade to tide water. Electric railway connection is not far distant, and the amusement features and educational facilities of the beach are close at hand.

LOOK FOR BUSCH.

J. S. Wyman, who represents the Anheuser-Busch interests locally, received a telegram from Adolphus Busch stating that the millionaire brewer will arrive here within twenty days and will at once proceed to let contracts for the construction of the casino planned to be built at the corner of Ocean and Colorado avenues. The information is to the effect that the architects and builders have decided to include a hotel in the project, which, with the casino and garage, will occupy the six lots extending from Ocean avenue clear through the block to Second street.

J. H. Cowan has arrived from Douglas, Okla., to make his home here. He is a brother of J. H. Cowan and a half-brother of T. H. Elliott. This was the

AGONIZING.

QUICK DEATH FOR POMONAN.

IS STRICKEN SUDDENLY WITH TERRIBLE PAINS.

Physicians Called Immediately, But Nothing Could Be Done to Relieve the Acute Suffering of the Former Angeleno—Mass Meeting to Consider the Charter Proposals.

POMONA, Sept. 29.—Suffering from excruciating internal pains, H. W. Robinson of Los Angeles, book-keeper for the Fairchild-Gillmore-Wilton Company, who has been here for some weeks, rushed to a drug store here yesterday in search of relief. He was given some medicine with no alleviating results. A physician was quickly summoned, and the suffering man was taken to the hospital, where he died in great agony a few hours later, medical aid being unavailing. The remains will be taken to Los Angeles, where funeral services will be held.

PUBLIC WILL CONSIDER IT.

Messrs. Pitzer, A. B. Avis, Balfour, Lobingier and Matthews, composing the committee appointed by the City Trustees to look the matter of the charters under which neighboring cities are operating, with a view to recommending a form of freeholders' charter best suited to the needs of this city, returned this evening from Santa Monica. They have visited Riverside, Redlands, San Bernardino, Pasadena, Long Beach and Santa Monica and conferred with the several city officials regarding the merits and defects of different charter provisions. The committee will formulate a report with recommendations which will be presented at a citizens' mass meeting, to be held at the Fraternal Aid Theater.

The Woman's Home Missionary Society of the First Methodist Church has elected Mrs. A. B. Avis, president; Mrs. M. M. Northrup and Mrs. L. D. Van Arnam, Mrs. C. E. Greaser, vice-presidents; Mrs. W. Poston, corresponding secretary; Mrs. Ira A. Lee, recording secretary; Mrs. C. F. Sawyer, treasurer; Mrs. W. Meeker, Mrs. George Clark, Mrs. J. A. Childers, General Committee.

Mmes. George W. Cobb, F. W. Niedermeyer, G. W. Forester and W. B. Todd, composing the House Committee of the new Pomona Ebell Club building, are making arrangements for the opening events of the new buildings. The first affair will be an entertainment on the evening of October 13. On Tuesday evening, October 18, a general public reception will be held, to which all friends will be invited and opportunity given for an inspection of the house, which is both commodious and convenient.

The funeral of Floyd Schenck, son of Mr. and Mrs. C. G. Schenck, who died at the Pomona Valley Hospital from lockjaw, caused from a splinter in the foot, was held at W. B. Todd's chapel yesterday afternoon, Rev. M. D. Clubb officiating.

LOOKING FOR PIRATES.

VENICE, Sept. 29.—The beach police are making a still hunt for sea pirates, who descended upon the life-saving station at the deep-water end of the Windward-avenue pier and despoiled it of practically everything that was of value in the place. Even the pictures were stolen off the walls. The chests were robbed of their medicine. Bandages were purloined and the first aids to the injured were all taken. These are the things that the volunteer life savers require in their ministration to the suffering and the rescue of the drowning. The police theory is that the thieves came by boat in the night, ascended the ladder to the pier, broke into the life saving station and carried the plunder away in a small boat. There is no clew to lead to the identification of the thieves.

TROPICO.

TROPICO, Sept. 29.—Officers of the Bank of Tropico have extended invitations to formal opening of the bank Saturday afternoon from 1 to 4 o'clock. The officers are Dan Campbell, president; Norton C. Wells, vice-president; J. Arthur Logan, cashier.

The Parent-Teachers Association of the Tropico grammar school will open the year's work with a reception, at the school, on the afternoon of October 7, complimentary to Mrs. Martha McClure, principal, and to her corps of teachers.

MORE PINKHAM CURES

Added to the Long List due to This Famous Remedy.

Oronogo, Mo.—"I was simply a nervous wreck. I could not walk across the floor without my heart fluttering and I could not even receive a letter. Every month I had such a bearing down sensation, as if the lower parts would fall out. Lydia E. Pinkham's Vegetable Compound has done my nerves a great deal of good and has also relieved the bearing down. I recommended it to some friends and two of them have been greatly benefited by it."—Mrs. MAE MCKNIGHT, Oronogo, Mo.

Another Grateful Woman.

St. Louis, Mo.—"I was bothered terribly with female weakness and had backache, bearing down pains and pains in lower parts. I began taking Lydia E. Pinkham's Vegetable Compound regularly and used the Sanative Wash and now I have no more troubles that way."—Mrs. AL. HERMOS, 5722 Prescotts Ave., St. Louis, Mo.

Because your case is a difficult one, doctors having done you no good, do not continue to suffer without giving Lydia E. Pinkham's Vegetable Compound a trial. It surely has cured many cases of female ills, such as inflammation, ulceration, displacements, fibroid tumors, irregularities, periodic pains, backache, that bearing-down feeling, indigestion, dizziness, and nervous prostration. It costs but a trifle

Cured In Five Days

Hernia, Piles and Varicose Veins.

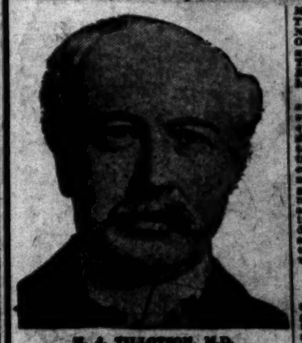

H. A. TILLOTSON, M.D.

Established 20 Years.

I am the only Specialist in Los Angeles who is sole owner of his office and equipment, who does not advertise a fictitious name and photograph. I publish my true photograph, correct name, personally conduct my office. I am the longest established, most successful and reliable, as medical credentials and press records prove. I make this statement that you will know you consult a celebrated physician, who sees and treats patients personally. I possess skill and experience acquired in such a way that no other can claim, and should not be classed with medical companies. Experience is the safe standard by which judgment may be valued, and it is unwise and expensive to embrace the statements of medical companies. It is impossible for a medical company to attend college. Companies have no diploma or license to practice medicine in California or any other State. Medical companies usually are named after a doctor. A portrait whose personality and identity are indefinite, is exhibited and introduced as the legitimate specialist of the office. Hired substitutes, ordinary doctors with questionable ability, give consultation, examination and treatment.

A thorough investigation should be made by every ailing person as to the specialist he consults. Duty and destiny to self and those who depend upon you demand the best medical attention. I have the ability and can give you this service. I have always charged a very reasonable fee, so that my services may be obtained by any man who is financially distressed. I make no misleading statements or unbusinesslike propositions; neither do I desire to be particularly famous or prominent. I will say, however, that for a patient, if you will come to me as a strictly professional basis, and the statements that I offer which are backed by a ability and fifteen years' successful experience, time-saving treatment and guarantee of cure are worth investigating.

NO MONEY REQUIRED TO COMMENCE TREATMENT. Many patients have no confidence in their doctor, because he demands pay before a cure has been effected. Many years ago I, myself, have been misinformed about their condition, through unsuccessful treatment have become skeptical and think there is no cure for me. I will give an opportunity to every such case. It makes no difference about the financial part, as I accept pay for my services in case of cure only. I will say that the patient is entitled to the best possible. Health is capital at interest. I will prove my ability to cure you before asking pay for my services.

GUARANTEE OF CURE.

Dr. Tillotson's written guarantee means a cure or no pay for services. I guarantee to cure certain diseases or refund every dollar you have paid me. I pay nothing unless I cure you. Consultation, advice, examination, X-ray, Wassermann Blood Test, Prostate Gland Test, Urine Test, etc., free. My terms are reasonable and no more than you are willing and able to pay.

READ MY BOOK.—It contains information every young man, husband and father should have regardless of himself. Book sent Free to those who write for it or may be handed to it. Call or write before treating for disease or deformity.

Office Hours—9 a.m. to 12 m.; 1 to 5 and 6 to 8 p.m. Sundays, 9 to 12 m.

I Offer a Free Consultation and Examination.

ENGLISH, GERMAN, SWEDISH, NORWEGIAN, DANISH, SPANISH SPOKEN.

H. J. TILLOTSON, M. D.

Entrance, 324 South Broadway, Cor. Third and Broadway, Los Angeles.

Real Estate Directory.

Home for Ten in CENTRAL SQUARE

—on easy payments—in the shade of city's growth toward San Pedro Harbor.

DANIEL STONE & CO. 118-119 Haas Bldg. Los Angeles

LOMITA

Little Farms in the San Pedro Harbor district, where consolidation makes values rise. $425 per acre and up. W. I. HOLLINGSWORTH & CO., 129 West Sixth Street

A Panama Acre

Southwest, for price of near-by lots, $250 and up. Easy terms, 6 per cent. interest. See McGRATH & KILPOIL, WRB STRONG & DICKINSON, 147 South Broadway.

Weekly Excursions to CORCORAN

See NEWPORT & MILNER, Gen. Agents for Security Land & Loan Co., 304-308 Central Bldg. Sixth and Main.

40 Acres Alfalfa Land

Near Fresno. Cheap Water. $40 PER ACRE. EASY TERMS. EMIL FIRTH, 319 W. 4th, bet. Broadway and Hill. A8705. Main 2543.

BEVERLY HILLS

PERCY H. CLARK CO. 511 H. W. Hellman Bldg. Main 877. A7218.

Rental Department

Stores, Offices and Houses. ROBERT MARSH & CO., Security Bldg., Main Floor Telephone Exchanges 276. Entrance Fifth Street.

Iowa Colony

Subdivided with free water. $77 per acre to October 1st. IOWA LAND & WATER CO., 229 West Second Street.

BUY A "Seaside Terrace" LOT

Above the high tides. Address CARL F. SCHADER, Santa Monica.

Sacramento Valley Irrigation Company

Largest irrigation project in California; most perfect irrigation system ever undertaken. Get free descriptive matter from H. V. HOEFLICHER & CO., Suite [illegible]

VAN NESS Avenue Square

TEN MINUTES' CAR RIDE TO CENTRAL PARK. Choice [illegible] for sale on easy terms. [illegible]

HOMES Monthly Payments

Yorba Linda Orange Lands $150 Per Acre and Up

Absolutely frostless—free water and water rights. Plentiful [illegible] Only [illegible] by Pacific Electric or Santa Fe R.R.

G. H. MacGINNIS, 320 Pacific Electric Bldg. Phones: Main [illegible]; A6491.

WITH JAMES [illegible]

Angeles Mesa

"Where the Good Fruit Grows." E. A. FORRESTER & CO., Forrester Bldg., 440 S. Broadway. Home 10701. Broadway 2121.

Los Angeles Investment Co.

A8118 [illegible]

Upon Your Terms

Vermont Square

On [illegible] Line

Lots for sale on easy terms. SOUTHERN TRUST CO., 418 Pacific Electric Bldg.

Mutual Home Building Association

25,000 Shares

Of the Capital Stock of the MUTUAL HOME BUILDING ASSOCIATION now being offered. New shares issued [illegible]. 345-346 Citizens' Bank Bldg.

Yucaipa Valley

[illegible]

CROP REPORT.

(Cal.) Sept. 29.—Walnuts in quite plentifully Belt Fruit Company Plasencia Walnut began grading and [illegible]. The first to be our tomorrow, when organization will send [illegible] Walnut association forty-four tons, and to handle forty-two Belt Company, cars during the

Complete Chronicle of One Day's Doings South of the Tehachepi.

NEWS REPORTS FROM CORRESPONDENTS OF THE TIMES.

PATTERSON WON.

MRS. TINGLEY LOSES CASE.

Court Orders the Release of Julia P. Quinn.

Illegally Deprived of Her Right of Choice.

An Attache of Institution Makes a Scene.

[BY DIRECT WIRE TO THE TIMES.]

SAN DIEGO (Cal.) Sept. 29.—[Exclusive Dispatch.] Judge Lewis, in the Superior Court this afternoon, practically ruled that the charge of George L. Patterson that his sister, Julia P. Quinn, was held a prisoner at Mrs. Tingley's Theosophical Institute at Point Loma was true. The court's order was that Mrs. Quinn be released from the custody of Mrs. Tingley's agents and that she be turned over to the care of her brother.

Immediately following the court's decision there was an exciting scene. Dr. L. F. Wood, who had been in charge of Mrs. Quinn, attempted to rush into Mrs. Quinn's presence to ask her a question. His attitude was not appreciated by Mrs. Quinn's attorneys and brother. Dr. Wood was immediately surrounded and told to desist from having further conversation with her. He reluctantly obeyed. The ruling practically releases from alleged imprisonment at the hands of Mrs Tingley's agents, Julia P. Quinn, sister of George L. Patterson, who brought proceedings for habeas corpus on the ground that his sister was unduly restrained.

The ruling of the court was that the testimony showed Mrs. Quinn was competent to choose whom she pre-ferred to make her home with. The court held that while it was shown that Mrs. Quinn had a real guardian in fact it was a question who had the right to her care and custody he said the real issue was on the charge of imprisonment or restraint.

At this point the court said:

"The only question to be at issue, that is the woman legally held in restraint? It is the ruling of this court that no one can be held in restraint where it shows that restraint is prevented without legal authority can be so held. Therefore, ordered that the defendant be given to the care and custody of her brother."

MASONS WILL DANCE.

The various Masonic bodies have decided to give a ball the night of ... White this is to be in honor of the completion of the new $30,000 ... It will not be a formal dedication. The ball will be the first entertainment of the kind to be held in the new hall. The executive committee consists of A. L. Mendenhall, chairman; George M. Dannals, ... Van Dieken, secretary.

... driving a Stanley ... Fifth street this morning, ... ave running over a dog, ... machine. The dog, how-... the wheels before the ... finally stopped. At the ... automobile was brought ... a street car crashed ... skidding the machine ... received a sprain to ... occupants, H. K. ... and D. B. Minnis. ... The front axle of the ... twisted. The dog was

... SOOT NUISANCE.

... Inspector Kirkwood is ... ordinance intended to do ... smoke and soot nui-... a law after the one ... Francisco. Members ... say they favor such

... LS FOR $650.

... Aloha, sold at ... purchased by Mrs. ... wife of R. E. Sanger, ... for $650. The yacht ... owned by Frank M. ... Angeles attorney held ... filing Oliver P. Wid-... The vessel was ... settle liens against it.

... FOR JOHNSON.

... County Central Com-... organized for two public ... Hiram Johnson, candi-... one to take place ... Monday, and the second ... of the same day. The ... will be held at the ... Club. That of the even-... in the corridor of ... Hotel. Monday night ... the guest of local Re-... banquet at the Union

... ARRIVALS.

... George Jehlinger, ... Penfield, J. W. Mc-... F. H. Adams, C. ... Angeles; Mrs. A. Lacy, ... W. Schuarte, Santa ... Miss M. Whalley, ... Niederberger, San ... and Mrs. W. O. Mat-... Mr. and Mrs. J. L. ... Mr. and Mrs. James F. ... Mr. and Mrs. Clifford ... Mr. and Mrs. C. Z. ... George J. Ander-...

... CROP REPORT.

... (Cal.) Sept. 29.—Wal-... is quite plenteously ... Fruit Company ... Franquette Walnut ... begun grading and ... The first to be ... one tomorrow, when ... organization will send ... Walnut association ... forty-four cars, and ... to handle forty-two ... Belt Company, ... during the

season of 1909, is anticipating shipments this year to the extent of twenty-four cars. Growers generally agree that the crop this year will be 25 per cent. short of last season.

LEAVES STRANGE ASSORTMENT.

Southern Pacific Man Who Ended His Life Was Infatuated With a Woman.

UPLAND, Sept. 29.—Godfrey Andreas of this city, who is administrator of the estate of Albert Abrams, who committed suicide in Los Angeles a few months ago, has just returned from the Angel City, having in his possession a strong box containing a queer assortment of the effects of the dead man. Abrams was private secretary to the master mechanic of the Southern Pacific Railway, and it was through his connection with the shops of the company that Andreas formed the friendship with the man who later committed suicide by hanging himself from a chandelier in his room. Among the effects in the box are found a number of papers said to prove conclusively that there was "a woman in the case;" also there was a pair of dainty feminine patent-leather slippers, and a bottle of "Old Taylor" whisky, the seal never having been broken upon this package. The latter is one of the strange items found, for, Andreas is authority for the statement that Abrams was a man who never touched liquor. There were found books in the box disclosing that Abrams had a comfortable balance at the All Night and Day Bank in Los Angeles, as well as with a building and loan concern, also in Los Angeles. In the trunk of the suicide were found a number of photographs of himself, all addressed to a young lady in Woodhill, Ill., which was the former home of Abrams. The girl is said to be a graduate of an eastern university, and it looks as though she was the cause of the despondency which prompted Abrams to "quit the game." For a number of months before his death, however, it is said he acted irrationally at times.

BUILDING WINERY.

Nearing completion, just in the outskirts of the village of Cucamonga, is the immense and modern new winery of the Mission Vineyards Company. The main structure is 150x300 feet, and its roof runs into a tower, twenty feet square, and which runs into the air to a height of eighty feet. Then, there are additions, one 85x100 feet, and a crusher room, the latter 25x50 feet. There is also a storage cellar 25x85 feet, in which the casks of wine will be stored for seasoning. At the head of this immense plant are a couple of well-known ranchers of the Cucamonga territory, Messrs. Post and Klusman, and associated with them are a number of other growers, so that the entire company represents a very large acreage of the vineyards section, in Cucamonga-Etiwanda district.

As a part of the electrical equipment of this immense and modern plant there have been installed, to this time, two twenty-horse-power, one twenty-five-horse-power, one ten-horse-power, and one five-horse power dynamos and, aside from the almost countless connections, and the vast amount of inside wiring, there is also to be an immense electric sign, 175 feet long, and with letters five feet in height, to extend across the front of the huge main building. The winery will easily take place at once as one of the show places of the country hereabouts. Electrical Contractor E. H. Granger of Upland has the job of installing the electrical work throughout. Messrs. Post & Klusman expect to make a number of improvements and additions to the grounds about the building, and the whole scheme is to be laid out on the lines of the beautiful mission style of architecture and setting, the buildings being of that popular style of architecture. This concern, being owned by a company of actual growers, is expected to secure better prices for grapes for its members than have often been possible in the past.

No Wait. No Delay.

You are next at the COOKERY BARBER SHOP, 325-6 West Fourth street.

"GHOSTS AT SEA" will be the title of a peculiarly interesting article in The Times Magazine of the coming Sunday.

COUNTER MOVE.

CHEAPER GAS DEMANDED.

BUT EDISON COMPANY WANTS TO RAISE RATE.

Curious Case of Cross-Purposes at Santa Ana—Citizens Agitating for a Reduced Rate Confronted With a Request for More Money—Preparing to Entertain.

SANTA ANA, Sept. 29.—At a conference with the City Trustees last night the Southern California Edison Company representatives declared that the profit from the gas plant business of this city last year was less than 1 per cent. of the investment, which the company stated is $160,000. R. H. Ballard, secretary, and S. M. Kennedy, general agent of the corporation, asked the Trustees to raise the rate of gas from $1 per 1000 cubic feet to $1.25. They asserted that of $32,783 receipts of the gas plant last year, but $1564 was profit. They stated that they want to spend $40,000 in improving the system here, but unless they can make a better showing than they now make, they cannot sell their bonds.

The Edison men stated that the net earnings of the electric business here for the last year was $39,132, a profit of 7.3 per cent. on an investment of $532,000.

Mayor McFadden was authorized to appoint a committee to investigate the figures presented, with a view to either granting or denying the request. In the meantime, there is a petition about ready to be sprung by citizens that the $1 rate be reduced.

STATE CONVENTION.

The 1911 Christian Endeavor State Convention will be held here either June 7 to 11 or June 9 to 13. The Executive Committee of the State association may take either five days it wishes. The dates will be submitted to the Executive Committee by a subcommittee and the Santa Ana 1911 Committee, which has the local arrangements of the convention in hand. These last two committees met together here last night.

WILL SELL IT.

Stoke Neill of Huntington Beach was brought here today to serve out a ninety-day sentence. A short time ago he was given a suspended sentence by Justice Shirley, following arrest for selling liquor. When the justice learned that Neill was selling liquor at Westminster, the commitment that had been suspended was issued.

NEWS BRIEFS.

Unable to agree on the guilt or innocence of C. S. Hemstreet, charged with selling liquor to a boy, Victor Everett, the jury that tried Hemstreet was discharged last night at 9 o'clock. Everett testified that Hemstreet sold him a bottle of beer at Newport Beach.

Scores of workmen are busy preparing the exhibition grounds for the annual Orange County Carnival of Products to be held here on Thursday, Friday and Saturday of next week. The exhibition tent is over a block in length.

Preparations have been made for entertaining the grand encampment of the Odd Fellows, which will occupy the three days before the carnival opens, and which will continue until Friday. For the accomodation of the visiting Odd Fellows, a tent city of 105 tents has been erected.

Marriage licenses: Vernon Brown, 26, and Martha J. Foster, 24, both of Los Angeles; William C. Montgomery, 25, and Blanche T. Jackson, 21, both of San Francisco; John B. Mason, 26, and Mamie Wallick, 23, both of Los Angeles; August B. Bennerscheidt, 29, of Anaheim, and Anna Waters, 35, of Los Angeles; James Brown, 24, of Myford, and Kathryn Miller, 29, of Tustin.

ELSINORE.

ELSINORE, Sept. 29.—A novel experience was that of W. A. Penny and H. W. Rodgers of Ocean Park, and George Hazleton of Elsinore, who yesterday ran down a coyote with their automobile at the foot of the lake. The animal soon ceased his fanfaronade and increased his speed to its utmost in the hope of out-distancing the powerful machine. The race between machine and muscles proved too much for the animal, which was overtaken and shot.

BRIGHT YOUNG MAN DIES.

Santa Maria in Gloom Because of the Untimely Passing of One of Its Business Men.

[BY DIRECT WIRE TO THE TIMES.]

SANTA MARIA (Cal.) Sept. 29.—[Exclusive Dispatch.] At 11 o'clock this morning, after an illness of brief duration, there died at his home on South Broadway, one of Santa Maria's best loved, most energetic and brightest young men, L. Earl Colvin is no more and his memory is reverently respected and mourned today by the entire community. Lodge flags fly at half mast and a heavy sadness droops over the hearts of his many friends and relatives.

But 26 years of age at the time of his death, young Colvin had spent most of his life in this city, residing here for sixteen years. In his capacity of manager of the Western Union Telegraph Company and the Wells-Fargo Express Company, his intimacy with the citizens of this city had become widespread in a business way. As a musician he displayed much talent as a member of the local band and orchestra. As leader of society's younger set, he had won his way into the hearts of countless people in this city and near-by communities. His unbounded energy and ambition to succeed had dominated young Colvin's life. He took up the work in his offices some years ago and from a small clientage he had built up a business which would have done credit to many far larger towns.

Three weeks ago he had started on a vacation, intending to resume his duties this week. Six days ago he came home to face a severe sickness and today death claimed him. Funeral will be held Sunday afternoon, the Elks Lodge of San Luis Obispo, B.P.O.E. No. 322, having the ceremonies in charge.

Young Colvin was also a member of the Red Men and the Modern Woodmen orders, which lodges will turn out en masse. The local musicians, with whom he had long been associated, will form into a band of about fifty pieces to attend and escort the remains of their well-loved comrade to the final rest.

Death came after a succession of cerebral hemmorhages and an attack of heart failure. The immediate relatives, which the decedent leaves behind, are a young widow and a father and mother.

Mr. Colvin was born in Winchester, Kan., in 1884, was married to Miss Ollie Stowe in this city in 1902, and was the only child of Mr. and Mrs. L. L. Colvin of this city.

JOCKEY BREAKS WRIST.

Accident at Races at the County Fair at Escondido—Pony Throws the Rider.

ESCONDIDO, Sept. 29.—In the racing events of the county fair yesterday, Roy Webb, a son of E. H. Webb of San Pasqual, was thrown from his pony, his left arm being broken above the wrist. The lad had won the half-mile dash for ponies and was jogging down the track when his mount suddenly bolted and leaped the fence gate, throwing its rider to the ground.

The judges awarded prizes on horses as follows: Best harness horse, mare or gelding, driven in harness, Fred Fanning, Parachute, first; Matt Cassou, Lady, second. Gentleman rider, Matt Cassau, first; H. E. Lockett, second. Yearling colt, Russell Cox, Colonel, first; H. Von Seggren, Jim, second. Best brood mare, Russell Cox, Fairy Glen, first; H. Von Seggren, Bell, second. Best thoroughbred stallion, E. W. Scripps, Rex Griggsby, first; Charles Kelley, Admiral Tokio, second. Draft mare and colt, J. E. Stiles, Nellie, first; Tom Powers, Dolly, second. Trotting bred mare and colt, Russell Cox, Fairy Glen, first; Russell Cox, Gill, second. Best mule, Clarence Rand, Barney, first; Will Reidy, Peck, second.

The half-mile and full mile trotting races of the afternoon were won by Fred Fanning of San Diego, with the bay horse, Parachute, the half-mile event in 1:33 1-2, and the full mile in 2:50 3-4.

BELL AT COLTON.

Democratic Candidate Declares Against Mixing of Mongolians and Whites in the Public Schools.

COLTON, Sept. 29.—Theodore Bell, Democratic nominee for Governor of California spent this morning in Colton. He was met at the train by prominent citizens, and taken by automobile to various point of interest, including the California Portland Cement Company's immense plant on Mount Slover. At 10:30 o'clock the machine drew up in front of the Anderson Hotel on Eighth street. Bell and Spellacy were accompanied by Attorney Curtis of San Bernardino, who introduced Spellacy. The candidate for Lieutenant-Governor made a short speech introducing Bell. Bell stated that if elected Governor he would not attempt to put the railroads out of business, but would see more lines built; also that he would stop the great income of immigrants and see that there were separate schools for the Japanese and Chinese children, as he did not believe in the mixing of the whites and these races. Bell's speech was interesting and he held a big crowd spellbound for an hour.

PERRIS.

PERRIS, Sept. 29.—Mrs. Lizzie Bell of Sawtelle has purchased, through H. A. Shiffer, the home place of Mrs. Lena Hansen; consideration named, $6200. This place consists of thirty acres lying north of town, and is one of the best improved properties in the valley. The purchaser will immediately take possession and make more extensive improvements.

Theodore Bell, Democratic candidate for Governor, spoke here Wednesday afternoon. An audience of about 150 citizens assembled on Main street and Mr. Bell addressed them from his automobile. T. T. Poretous, candidate for Assemblyman on the Democratic ticket, and W. C. Maloy, chairman of the executive committee, accompanied the party from Elsinore, where Mr. Bell spoke earlier in the day.

The grammar school opened Monday with an attendance of 110.

FRANK G. CARPENTER'S letter in The Times Magazine the coming Sunday will be an exceedingly interesting one, relating to the unearthing of some of the Pharaohs who oppressed the ancient Israelites.

Groceries

What you pay 25c for we sell for 20c.

25c Bott.	Welch's Grape Juice	20c
25c Bott.	Monogram Olive Oil	20c
25c Bbl.	American Beauty Ginger Snaps	20c
25c Pkg.	Soda Crackers	20c
25c Pkg.	Pearline Powder	20c
25c Pkg.	Citrus Powder	20c
25c Pkg.	Hydro-Pura Powder	20c
25c Pkg.	Postum Cereal Coffee	20c
25c Can	Walter Baker's Cocoa	20c
25c Pkg.	Kneipp's Malt Coffee	20c
25c Pkg.	Fig Prune Coffee	20c
25c Bot.	Snider's Oyster Cocktail Sauce	20c
25c Bot.	Blue Label Catsup	20c
25c Bot.	Snider's Catsup	20c
25c Can	Royal Baking Powder	20c
25c Can	K. C. Baking Powder	20c

Ralphs Grocery Co.

(Inc.)

Sells for Less. 314 So. Spring. Phone Main 8948; Home 10881.

Talking Machine EASY TERMS J. B. Brown Music Co. 643 South Broadway.

Webb-Fisher Co

311 South Spring Street

Ready-for-Service Clothes for Men

READY FOR FALL BUSINESS

Ready with the greatest collection of hand-tailored ready-for-service clothes ... and young men ever displayed in ... store.

BUSINESS SUITS — Clothes that are faultlessly tailored—equal in every way to the work of any custom tailor. High-class fabrics and exclusive patterns.

$20.00 to $40.00

OVERCOATS—Exclusive creations in overcoats designed especially for Southern California wear, in which our patented combination collar coat is a dominant feature.

$20.00 to $50.00

EVENING CLOTHES—In the Green Room will be found the very latest designs in clothes for evening wear. Garments that are absolutely perfect in fit and tailoring.

$35.00 to $55.00

READ THE BEST

LOS ANGELES

Sunday Times

EIGHT PARTS AND MAGAZINE

Forecast For October 2, 1910

PART I. Telegraph News Sheet. The Freshest News of the World in an Unexampled Budget of Telegraph Dispatches; Record of Births, Marriages, Deaths and Divorces; Weather Conditions; News of Southern Counties.

PART II. Editorial Sheet—News, Views and Business. The Advancing City and Contiguous Territory; The March of Events.

PART III. The Cream Sheet—Life's Finer Side. Art and Artists; Music and the Playhouses; Home, Society, Books, Writers.

PART IV. Southwest "Liner" Clearinghouse. Classified Advertisements, Covering a Wide Field; Marine and Other News.

PART V. Real Estate and Development Section (1.) Survey of Realty Market; Finance and Trade.

PART VI. Real Estate (2)—Industrial Section. Dealing in Land; Review of the Week; Down-to-date Reports; Freedom in the Field of Labor.

PART VII. The Pink Sheet—Sporting Section. Leading Events in the Field of Sports; Round-up of the Week.

PART VIII. Color Sheet—Juvenile Section. Our Boys and Girls; The Household; The Fashions.

Illustrated Weekly Magazine—32 Pages

THE OLD PHARAOHS: Unearthing Kings Who Oppressed The Israelites. By Frank G. Carpenter.
"GHOSTS" AT SEA. The Fight Against Strange and Unexplained Phenomena. By Alfred C. Pickells
PUT HIS LIGHT OUT: Diogenes Tells Why He Quit Hunting With Lantern. By Irvin S. Cobb.
NEW IDEA FOR THE NAVY: Periscopes for Surveying the Sea Through Turret Tops. By Rene Bache.
THE SOUL OF SILVER WOLF: How Fire Came Back to the Great North Land. By Edna Bleo.
ENGLAND'S GAME HOGS: Wholesale Slaughter of Britain's Fashionable Sport. By E. Lisle Snell.
FABLES AND PHILOSOPHY: Wisdom and Humor in Prose and Verse. By Frank L. Stanton.
INCUBATORS IN NATURE: Marvelous Intelligence Shown in Lower Animal Life. By F. W. Reid.
THE SAINT AND THE CIRCUS: Little Juanico's Faith Meets With Due Reward. By Amanda Mathews.
"CAMP MULLIGAN:" "A Pleasure Exertion" in a California Canyon. By Jessie Armstrong Crilb.
DEAD MAN'S COURT: A Thrilling Tale of Life in Early New Mexico. By B. von Hemert.
PICTURESQUE ACADIA: Journey Through the Land of Evangeline. By H. B. Metcalf.
RANCHO CAMULOS: Literary Landmark of Southern California. By Charles Francis Saunders.
THE BURGLAR TRAP: How Ruth Proved That She Was Not a Coward. By Frank M. Bicknell.
THE DANGER AHEAD: Francisco Sandoval Realizes It Too Late. By Alualee Kirchhoffer.
THE PASSIVE RESISTER: A River Romance With a Happy Ending. By Beudamore Jarvis.
AUTUMN LAWNS: The Time for Their Preparation Is at Hand. By Ernest Braunton.
THE ROUEN DUCKS: Among the Features of the Recent State Fair Exhibit. By Henry W. Kruckeberg.
HOUSE HUNTER BY TRADE: Business a Woman Has Built Up in New York. From New York Sun.
HOUSING COMMISSION: Its Fourth Annual Report More Hopeful Than Previous Ones. By Ernest Braunton.

CARE OF THE BODY—FARMING IN CALIFORNIA—THE HOUSE BEAUTIFUL — THE CITY BEAUTIFUL—POULTRY CULTURE — GARDENING IN CALIFORNIA — GOOD SHORT STORIES.

BEAUTIFUL ILLUSTRATIONS

ALL FOR 5 CENTS

Times Building First and Broadway

Japan Day at VENICE

Next Sunday, October 2

Big Program of Japanese Amusements All Day Sunday

10 A.M.—Opening Games.
10 to 12—Athletic Sports on Windward Avenue.
12 to 1—Dinner Hour.
1 P.M.—Ceremony at Dance Pavilion.
1:30 P.M.—Kendoh Exhibition at Dance Pavilion.
2 P.M.—Jiu Jitsu Exhibition at Dance Pavilion.
2:30 P.M.—Daylight Fireworks on Venice Breakwater.
2:30 to 5—Venice of America Band Concert.
3 to 5—Japanese Wrestling at the Amphitheater. Thirty Wrestlers will participate. 10c admission.
5 to 7—Dinner Hour.
7 to 7:30—Japanese Lantern Parade on Windward Avenue and Ocean Front; 5000 Lanterns will be given free to public, beginning at 6 o'clock. Rice Shower will be one of the parade features.
7:30 P.M.—Japanese Theater in Venice Auditorium. Admission to Balcony, 10 cents. Twenty Japanese actors in production.
8 P.M.—Venice of America Band Concert.
8:45 P.M.—$1000 worth of Japanese Art Goods will be given away in the Venice Dance Pavilion. Be there on time and have your coupons with you. Winners of prizes must be wearing "Japan Day" badge, or prize will not be delivered.

Prizes Were Donated by

The Yamato, 638 South Broadway.
N. Sato, 533 South Broadway.
Sing Fat Co., South Broadway.
S. E. Faroat, 420 South Broadway.
Ide & Co., San Francisco.
The Sagi Co., Los Angeles.
Oriental Co., Los Angeles.
Kimono Store, Los Angeles.
Japanese Merchants at Venice.

Daylight Fireworks at 2:30 p.m. Japanese Lantern Parade at 7 p.m.

FREE—$1000 Worth of Prizes to the Public

DON'T MISS THIS BIG EVENT

Take Los Angeles-Pacific Cars at Hill Street Station or Along Hill and Sixteenth Streets

BUSINESS. Barometer of the Markets---Commercial.

FINANCIAL.

OFFICE OF THE TIMES.
Los Angeles, Sept. 30, 1910.

BANK CLEARINGS. Bank clearings yesterday were $1,589,547.75. For the corresponding day of 1909, $1,903,648.38; for the same day of 1908, $1,671,759.45.

Saturday	$ 2,852,799.56
Monday	2,211,688.21
Tuesday	1,679,898.37
Wednesday	1,949,547.75
Total	$ 9,193,573.43
Same time, 1909	8,064,979.92
Same time, 1908	8,468,661.32

The following were the quotations on general mining securities listed on the Los Angeles Stock Exchange, ground floor, I. W. Hellman Building, Fourth and Main streets, for yesterday's session of the exchange:

OIL STOCKS.

	Bid.	Asked.
Amalgamated Oil		$ 65.00
American Crude Oil Co.		.95
American Petroleum Co. com.	$ 24.00	60.00
Associated Oil Co.	61	64.37½
Central Midway Oil Co.	1.87½	1.92½
Central Oil Co.	1.81	1.90
Consolidated Oil Co.	24½	24¾
Columbia	1.20	1.22½
Consumers' Oil Co.		.32
Continental Oil Co.		.50
Edison Oil Co.		.60
Elk Hills Oil Co.		1.00
Fidelity Oil Co.	.25	.30
Fullerton Oil Co.		.25
General Petroleum	20.75	20.90
Home Oil Co.		4.00
Hanford Land Co. (Oil)	.35½	.36
Hydraulic Oil Co.		.40
Imperial Oil Co.	.37½	.38
Independent Oil Co.	.20	.30
Kern Ranch Oil Co.	.80	.90
Kern River Oil Co.	.25	.30
Kern Trading Oil Co.	.25	.30
Lion Oil Co.		90.00
Los Angeles Oil Co.	39.75	39.87½
Mutual Provident Co.	97.00	
National Oil Co.	.55	.57½
Northern Oil Co.		230.00
Occidental Oil Co.		.47
Non-producers—		
Petrick-Irby Inv. Co.	45.00	
Petroleum Development Co.	.03½	.04

BANK STOCKS.

	Bid.	Asked.
All Night & Day Bank	$ 45.00	$150.00
Broadway Bank & Trust	120.00	135.00
California Savings Bank	115.00	
Central National Bank		180.00
Citizens' National	200.00	
Commercial National	250.00	
Consolidated Safe Dep. Bank		200.00
Farmers' & Merch. Nat'l	277.00	
First Bank of L. A.	12.50	
First National	180.00	
German-American Savings	220.00	240.00
Home Savings Bank	170.00	
Merchants' Nat. Bank of L. A.	195.00	
Merchants' National	600.00	
People's Bank & Trust Co.		145.00
Security Bank & Trust Co.	190.00	
Southern Trust Co.	200.00	
Security Savings Bank	200.00	211.00
The Southern Trust Co.	71.00	75.00
U. S. National Bank (no paid up.)		
U. S. National Bank (50)	145.00	

BONDS.
(All bonds sold flat.)

	Bid.	Asked.
American Petroleum Co.	95	97
Associated Oil Co. certificates	97½	97¾
Crown City Water Co.	90	
Corona Power & W. Co.	99	104
Corona Water Co.	90	
Edison Electric Co.	100	
El Rio Colorado Irrigation	103	104
Home Telephone Co.	98	99
Los Angeles Ice & Cold Storage	100	
Los Angeles Pacific Co.	97½	98
Los Angeles Railway Co.	100	
Los Angeles Trust & Sav. Bank	100	
Los Angeles Trust Co.	100	
Mexican Nat'l Gas Co.	100	
Mission Transp. & R. Co.	97½	
Pacific Electric Co.	98	98½
Pacific Light & Power Co.	99	100
Pasadena H. T. & T. Co.		100
Pasadena Consolidated	103½	104½
S. Monica Bay, H. T. & T. Co.	98	99
S. Monica H. T. & T. Co.	70½	75
S. D. H. T. & T. 1st Mtgs.		80
San Gabriel Water Co.		
Union Transportation Co.	90	92½
U. S. L. D. T. & T. Co.		50
Visalia Water Co.	97½	
Whittier H. T. & T. Co.	70	75

INDUSTRIAL AND PUBLIC UTILITIES.

	Bid.	Asked.
Cal. Portland Cement Co.	$ 60.00	$ 65.00
California Hospital		95.00
Edison Electric pfd.	70.00	80.00
Edison Electric com.	60.00	70.00
Hawaiian Com'l & Sugar		41.00
Home Telephone pfd.	99	99½
Hutchinson S. P. Co.	37.00	39.00
L. A. Athletic Club		70.00
L. A. Brewing Co.		10.00
L. A. Investment Co.	3.11	3.25
Mexican Nat'l Gas com.	17.00	18.00
Pasadena Gas Co.	17.00	18.00
Pac. Mutual Life Ins. Co.	200.00	
Pac. Con. Stone Co. of Cal.		6.87½
Pasadena H. T. & T. Co.		35.00
Pasadena H. T. & T. pfd.		90.00
S. Diego H. T. & T. Co.		40.00
S. Monica H. H. T. pfd.		30.00
San Dimas Water Co.		100.00
Union Gas Co.		100.00
Title G. & Trust Co. pfd.	101.00	
Title I. & Trust Co. pfd.	178.00	
Title I. & Trust Co. com.	178.00	
Title T. & Trust Co. pfd.	178.00	
U. S. L. D. T. & T. pfd.	28.37½	
Union Security Corp. pfd.		100.00
Union Trust Co. pfd.	99.00	100.00
Whittier T. & T. Co.		100.00

SALES—Morning session: 30 Amal. Oil Co. at 64.00; 10 do. at 64.12½; 10 do. at 64.25; 2850 Cleveland at 4¾; 700 Consol. Midway at 2.25; 500 Mex. Pet., Ltd., com. at 25.75; 1000 Cal. Midway at 50¼; 10 Union at 50.62½; 120 do. at 50.75; 115 do. at 50.87½.

MINING STOCKS.
CALIFORNIA.

	Bid.	Asked.
Miscellaneous—		
California Hills M. Co.	.04½	.05½
NEVADA.		
Miscellaneous—	Bid.	Asked.
Johnnie Min. & Mill Co.	.09	.10
Searchlight District—		
Stonechight Parallel	$ 7.00	.62

*Per 1000 shares.

SALES—Afternoon session: 2000 Bonnie Clare at 6½.

THE MARKETS.

LOCAL PRODUCE MARKET.

Three days after the meeting of the Walnut Growers' Association of Southern California, and the making of prices of last three to 5 per cent. of the entire crop has passed out of the hands of the growers at the highest figures they have ever obtained. The buying of the crop has been phenomenally rapid. Nearly every large house in the State had buyers right on hand after the meeting last Monday, and they at once started to gather in all the possible contracts at 13 cents a pound on No. 1, bleached nuts. Many of the growers had signed contracts for their crops before they were matured, holding off on delivery until the time when the association fixed the basis on which to operate. The wholesalers are getting 14½ cents a pound for the nuts and they are moving freely at that rate. The demand for seconds is light and the price fixed on them by the association is 12 cents. Dealers are getting from 1 to 2 cents more a pound for them.

The price on all eggs was unchanged here. Northern eggs were held at 27 cents a dozen, 2 cents more than is paid for the first fresh eggs that are arriving. In San Francisco the quotation on eggs has gone as high as 42 cents for candled stock. Receipts were 105 cases.

Butter prices throughout the East, as well as in the central part of this State, are still unchanged. They have been holding steady for some time. Receipts were 24,855 pounds. There were no big sales.

Of cheese, northern fresh, eastern Twin, Longhorn and Daisy are the most in demand and unchanged average of the morning. Quotations were all steady. Receipts were 910 pounds.

The shipments of fallbear potatoes have increased and two cars were reported in of this season's crop. They are holding as high as 1.10 per hundred. Reports from the Salinas Valley are to the effect that the yield is not up to expectations, not less than 1.60 and up, making it impossible to land them here for much less than 1.85. As a result there are being imported to many points in the Middle West and some of the east are coming as far as Arizona. Receipts of spuds were 3122 sacks.

Onions continued very firm, with a number of big sales of Australian Brown reported. Arrivals for the day were 940 sacks or a total of three cars.

Bean arrivals were 939 sacks. The market on beans was very fair, several good sales of pinks being reported on the street. Sweet potato receipts were 382 sacks.

Apple arrivals were 12,000 boxes. No features were discernible in the apple market, the call being good. Other deciduous fruits were in fair demand. Cranberries are bobbing at 8.00, an advance of 25 cents over first prices prevailing.

The demand for fish was good. Sand dabs, Kingfish and a few sardines contituted the supply of small varieties. Yellowtail from local water and barracuda from San Diego were the other varieties obtainable in quantity.

Prices Current.

ORANGES AND LEMONS.

DAILY CITRUS REPORTS OF THE EASTERN MARKETS.

[BY DIRECT WIRE TO THE TIMES.]

NEW YORK, Sept. 29.—[Exclusive Dispatch.] Three cars Valencias sold. Market higher. Weather clear and warm.

VALENCIAS.

Dustin Gem	$4.30
Homer Pace, Tustin P. Co.	2.55
Orange Belt Co.	2.50
Plano, S.S. Ex.	4.45
Red C., Covina Ex.	3.00
Cougar, Covina Ex.	2.30

Boston Market.

BOSTON, Sept. 29.—[Exclusive Dispatch.] Three cars sold. Favorable. Market firm on good fruit.

VALENCIAS.

Pet. S. A. Ex.	$2.45
Magnolia, Rl., W. & Strong	3.15
Carmencita, S. T., Fullerton	4.45
Cal. Beauty	2.50

Citrus Fruit Shipments.

Wednesday, Sept. 28, oranges, 15; lemons, 4; total, 19. Total to date this season, oranges, 24,854; lemons, 4586; total, 29,440. Total to same date last season, oranges, 21,126; lemons, 6018; total, 27,154.

tions. Creamery, extras 23½ per lb.; creamery, firsts, 21; seconds, 20 per lb.; cooking, 18.

CHEESE—Northern, fresh, 17@17½; Oregon daisies, 18@18½; eastern daisies, 17@18; Longhorns, 18½@19; twins, 18@18½; singles, 18@18½; cheddars, 19@20; Dom. Swiss, 22@23; limp, 20; Limburger, 19; Edam, 21@22; per case, 24-1-lb. loaves, 1.60; per box, 1.60; per box; German Breakfast, 1.00 per box; Neufchatel, 1.10 per box; Camembert, 1.10 per box, Schoenkase, 1.00 per box; Chanda cream, 1.00@1.10 per box; Anchor, large, 1.00.

BEANS—Pinks, No. 1, 4.90; Lady Washington, No. 1, 4.50; small white, No. 1, 4.50; Limas, No. 1, 5.00; black eye, 3.75; pastila, 4.00; Garvanzas, 4.50.

DRIED FRUITS—Apples, evaporated, 6½@9; blackberries, 6@ 7-lb. cartons, 10@11. Citron, fancy, 30-lb. boxes, 14@20. Currants, imp., fancy, bulk, recleaned, 7½; fancy, 10 1-lb. packages, imported, 8½; fancy, 60s, 10; Vostizzas, fancy, 12s, 14; Persian Golden, choice, 7; Persian Golden, 12s, 8@9½. Figs, local, new, bricks, 50; loose, 22s, 1.30@1.40; per box; imported, Smyrna, 10-lb box, 75 per lb.; 1-lb basket, 15@17 per lb. Nectarines, per lb., 9@ 10; peaches, fancy, 8½; choice, 7½; prunes, Japs, fancy, raw, 5½; peaches, Japs, fancy, roasted, 6@7; California, raw, 5; roasted, 6; walnuts, Jumbos, 16@19; No. 1, softshell, 14½; walnuts, No. 2 softshell, 14; cocoanuts, 30 per doz.; popcorn, local, 2.50@ 4.00; eastern, 4.50@4.60.

HONEY—Comb honey, water white 1-lb frames, 18; light amber, 15; white, 17; extracted, light amber, 8; white, 8½; water white, 9; Arizona, 7@8½ per lb.

CITRUS FRUITS—Valencias, 2.75@4.00, fancy pack; seconds, 2.00@2.50; lemons, fancy pack, choice, 3.50@4.00; fancy, 4.00@4.50; seconds, 2.00@2.50; grapefruit, seedless, 2.25@3.50; seedling grapefruit, 2.50; limes, 1.25@1.50 per box and 60c per 100.

FRESH FRUITS—Apples, new, 50@65 per 10-lb box; Spitzenburgs, 1.60; Jonathans (Cal.), 1.75; Utah, 1.25; Spitzenburgs, 2.00@2.25; Gravensteins, 1.00; Bellefleurs, 1.10, 4-tier; White Winter Pearmains, 1.25; Red Pearmains, 1.25; Fall Pippins, 1.25@1.50; Baldwins, 1.50; Spitzenburgs, 1.75; grapes, 40@75; pears, 40@75 per box; pineapples, 4@ 6 per lb.; bananas, 4@5½ per lb.; pineapples, 4@ 6; peaches, Salways, 50@90 per box; Strawberry, Crawfords, 50@90; nectarines, 1.00@ 1.50 per vegetable crate; Casabas, 1.50@1.75; Christmas cantaloupes, 2.50 crate; watermelons, 1½@1 per lb.; figs, black, 1.00@1.50 per 10-lb box; plums, 40@60; apricots, 50@ 1.00; green gage, 60@75; grapes, Malagas 50@1.00; Rose of Peru, 75@1.00; Hamburgs, 60; Muscatels, 50@75; Muscatels, 75-lb box, 1.00; Mission, 40 @60; Bartlett pears, 1.00@1.50 per lug box; figs, 1.25 per box; Spice pears, 2.25 per box; mangoes, 10@15 per lb.; pomegranates, 1.00 per lug box; persimmons, 2 per lb.

BERRIES — Strawberries, 40@ per basket; raspberries, 8@10 per basket; blackberries, 7@8 per basket; guavas, 4@5; cranberries, 10.00 per bbl.

ONIONS AND CHILI—Evaporated chili, 25; sun dried chili, 25; ground chili, 40@50; Mexican dried chili, 6@7; chili tepins, 10@12; chili peppers, 6@7 per lb.

Onions—Silverskins, 1.25 per lug box, 1.00 per 100 lbs.; Yellow Danvers, 1.75 per 100 lbs.; Australian Brown, 1.75 per 100 lbs.; garlic, 7½ per lb.

POTATOES—New potatoes, 1.10@1.40; Highlands, 1.25@1.50 per 100 lbs.; local Burbanks, 1.50@1.60; Garnets, 1.50@1.60; sweets, 1.50@2.00.

GREEN VEGETABLES — Beets, 25@30 carrots, 25@30; parsley, 25 per doz.; spearmint, 25@30; peppergrass, 40 per doz.; turnips, 25@30; squash, 25@30; peas, 6@7½; beans, White Wax, 2@4; green string, 2@4 per lb.; radishes, 15@20 doz.; watercress, 20@25 per doz.; spinach, 25 per sack; Lima beans, 6@7 per sack; red cabbage, 2@4 per lb.; curly leaf, 2 per lb.; green onions, 20@25 per doz.; leeks, 20 per doz.; lettuce, common, 1.00@1.25 per crate; endive, 40 per doz.; celery, 40 per doz.; mangoes, 20@25 per doz.; celery, 1.75@2.25 per crate; tomatoes, 75@90 per lug box; bothouse mushrooms, 2.00 per lb.; artichokes, 40@50 per doz.; red chili peppers, 3 per lb.; bell peppers, 3@4 per lb.; green chilis, 4@5; celery root, 5 per lb.; rhubarb, 3 per bunch; okra, 4@5 per lb.; cucumbers, 40@50 per lug box; cream squash, 35@40 per lug box; summer squash, local, 25@35 per lug box; cucumbers, 25@40; pickle cucumbers, 1.00 per box; Jerusalem artichokes, 3@4 per lb.; asparagus, 5@6 per lb.; sprouts, 5@10 lb.; corn husks, 7@10 per lb.; alligator pears, 2.00@3.00 per doz.; sweet corn, 30@40 per sack; Hubbard squash, 1½ per lb.; vegetable marrow, 25 per crate; cauliflower, 1.00@1.25 per doz.; pumpkins, 1@1½ per lb.

POULTRY—Dealers buy from the producer, live weight: Old roosters, 12; stags, 12; hens, 20 per lb.; ducks, 17; geese, 12; turkeys, 22; squab pigeons, 30 per doz.; fryers, 30; broilers, 25@30; roasters, 18. Wholesale sells to retailer, live weight: Hens, 19@20; roosters, 21@ 22; fryers, 30; broilers, 30@32; old roosters, 12; roasters, 20; geese, 17; ducks, 20. Wholesale weight averages from 3c to 5c higher than live weight.

LIVE STOCK—Based on delivered weights in Los Angeles (furnished by Hauser Packing Company.) Steers, 5@5½; heifers, 4@4½; cows, 3½@4; cutters, 2@2½; wethers, 5.50@6.00 a head; ewes, 2.50@4.00; bucks, 2.50@3.00; hogs, 150-300 lbs., 5@5½; hogs, 300-350 lbs., 5½@5½.

BEEF—Steers, per lb., net, 8; heifers, 8½; steers, fore hind quarters, 11; steer hind quarters, 10; fore quarters, 8; short loins, 17; loin butts, 11; loins, No. 1, 14; ribs, No. 1, 22; loins, No. 2, 12; ribs, No. 2, 20; full cuts, 7; shoulder clods, 6½; triangles, 6½; plates, 4; steer rounds and rumps, 9; steer rounds, butt on, 8; tenderloins, fresh, 30; shoulder clods, 12; rolls, 10; boned trimmings, 7½; shanks, 4; flank steaks, 10; sweetbreads, 25; fresh tongues, 12; suet, 3; cod fat, 7; livers, 5; bullocks, each, 3; bullocks, each, 5 per lb.; kidneys, each, 5; cooked tripe, each, 20; clean tripe, each, 30; feet, each, 7½; heads, each, 50; feet, frozen, each, 5; livers, each, 5.

MUTTON — Per lb., net, lambs, plain, 13; lambs, casl, 12; yearlings, 11½; wethers, 10½; ewes, 10; racks, 12½; legs, 12; loins, 10½; tongues, each, 3; plucks, each, 5; hearts, each, 3; sweetbreads, each, 15; brains, 2; liver, hearts, 2.

PORK—Per lb., net, dressed hogs, head on 16; do. head off, 12½; trimmed hogs, 14½; loins, fresh, 17½; loins, western, frozen, 16; loins, local, frozen, 17; legs, 15½; shoulders, 12; picnics, 11½; butts, 14; bellies, 18; leaf lard, 15; trimmings, 13; tenderloins, 27; spare ribs, fresh, 12½; do., frozen, 8; head, 7; back fat, 12; tails, 5; neck bones, 2; tongues, 10; pigs feet, each, 3½; livers, 7; hearts, each, 3½; plucks, each, 7; kidneys, each, 5.

SAUSAGE—Per lb., net, Diamond "C" link 13; Diamond "C" bulk, 15; fresh pork links, 14; fresh pork, bulk, 13; Spanish style pork 14½; blood, 8; liver, 8; head cheese, in casings, 9; sour head cheese, 10-lb. pails, 30; bologna style, 7½; bologna style, paraffined sacks, 8½; Frankfurter style, 8; Coney Island style Frankfurt, 9; minced, in bladders, 12; Douglas style, in sacks, 17; tongue loaf (new), 18; Bologna (Italian), 25@30; German, 25½; Cervelat, 22@25; Holstein Cervelat, 19; Farmer Cervelat, 20.

BACON—Winchester, 10-lb. bacon, 22½; Winchester, 6-8-lb. bacon, 23½; 12 avg., 21½; Empire, 20½; 20@ 22 avg., 19½@19½; Premium, 23½; Atlas bacon, 21½; Gold Band, 20; Diamond "C", 6-8 lbs., 27½; Diamond "C", 6-8 lbs., 24½; Helmet bacon, 17; Orange Blossom bacon, 20; Sunlight bacon, 6-8 avg., 24½; Rex Breakfast bacon, 6-10 avg., 22½; Rex Breakfast bacon, 10-13 avg., 22½; Rex bacon, 6-8 avg., 23½; Regal bacon, 21½; Pioneer bacon, 8-12 lbs., 21½; Hallmark, 6-8 avg., 19½; White Label bacon, 6 to 10 lbs., 20; Armour's Star wide bacon, 6-8 lb., 21; Armour's Shield bacon, 6-8 avg., 20½; Cudahy's Special bacon, 22; Western bacon, 10-12 lbs., 17½; Angelus, 6-8, 23½; Angelus, 8-10 lbs., 24½; Angelus, 10-12, 23½.

DRY SALTED MEATS—Dry salt narrow belly pcs.; dry salt clear bellies, 16-20 avg., 13½; dry salt backs, 12½; short clear backs, 12½; short clear sides, 40-45 lbs. avg., 13½; dry salt regulars, 21; dried beef, outsides 17; beef knuckles, 21; medium bacon, 16@16½; bacon strips, 17½; bacon backs, 14½; smoked beef tongues, 25.

PICKLED GOODS—Heavy-comb tripe, half-pigs feet, half-bbls., 4.00; do., kegs, 1.75; do., kits, 1.00; do., bbls., 7.50; spiced tripe, half-bbls., 4.00; do., kegs, 1.75; do., kits, 1.00; pickled beef tongues, kits, 2.00; pigs' tongues, spiced, kits, 1.00.

HAMS — Per lb., net, Rex skinned hams, 20½; Diamond C, skinned hams, 20½; Diamond C, skinned hams, 20½; select hickory Rex hams, 20½; fancy hickory hams, 20½; Rex, 19; mildcured hams, 19½; Pioneer hams, 20½; Atlas hams, 19½; Wilmington cured hams, 19½; Wilmington skinned hams, 20½; Winchester hams, average, 20½; Winchester, 10-12, 20½; Winchester, 12-14 lbs., 19½; Premium, 20 to 22 avg., 23½; Winchester, 14-16 lbs., 19½; Winchester, 16-18 lbs., 18½; Winchester, 18-20 lbs., 18½; Wilmington skinned hams, 19½; Gold Band, skinned hams, 19½; California hams, 13½; Premium skinned hams, 20½; Atlas hams, 18½; mince hams, 16½; Cylinder, 7 rolled hams, 20½; Premium, 20½; Rex, 20½; Diamond C, 20½; Wilmington, 20½; Gold Band, 19½; Winchester, 20½; Atlas, 18

nd
Stock Company
of California. Capital Stock $10,000.00
This company manufactures the public will meet with ready acceptance from those all marks of security combined with large ...ness indicates—it's "a book to invest ...reliable and with practical knowledge of ...for success. The scope of the company ...in that the elements of risk are reduced ...company has secured for its purposes ...option to purchase outright at any time ...of the finest lands for grain growing ...State at large, and with the prospect ...some of the best lands for the company's use. The land ...for the county of Mari... Southern California, to rail transpor... quantities are convenient to rail transpor... of from 10 to 35 inches and has a ...rainfall of from 20 to 35 inches per annum. ...nature willingly does her part, the ...grasses such as Alfileres, Burr Clover, ...and small oak trees of several varieties ...supply of small oak trees for feed, in addition to ...from 30 to 35 sacks of barley—worth ...per sack. The company has ...purposes to farm from 5000 to 5000 ...portion of the lands the company have ...such as cattle, hogs, horses, mules, turkeys, ...directors of the company have authorized ...the value of $15.00 per share, a limit ...time within three months. The company ...profit to its shareholders by reason ...cost of stock, every dollar paid ...hand cost of stock, every dollar paid ...This Can you find anything better. Interest ...and paid for by the originators, and those ...desiring to call on either one of the fiscal ...agents will find below and who are also ...address are given below and who are also ...section, and who will take your subscription ...stock. The amount of stock authorized to be ...subscribed.
LIVE STOCK COMPANY.
...Agents for the Company.
ERNA R. WEBB.
125 Broadway Bldg.
Third and Broadway.

WM. R. STAATS CO.
123 W. 4th St. 45 S. Raymond Ave.
Los Angeles. Pasadena, Cal.
Municipal and Corporation
BONDS
Descriptive Circulars and Information furnished on request.

Security
Income
Growth
Quarterly Dividend Day September 30, 1910. Holders of Investment Bonds, Properties No. 1 and No. 2, will receive checks on presentation of coupons.
The Trustee Company
424 So. Broadway, Suite 204-6.

N. W. HALSEY & CO.
Government, Municipal and Corporation
BONDS
UNION TRUST BUILDING
LOS ANGELES, CAL.
San Francisco New York
Philadelphia Chicago

HAVE WE
been the means of thousands of people having accounts that never would have money in the Bank, if we hadn't made it so easy for them. Be one of our army, nearly 30,000 strong. We make it easy to save and pay interest on deposits.
ALL NIGHT & DAY BANK
6TH & SPRING STS.

WE BUY AND SELL EXCHANGE
The Southern Trust Company
COMMERCIAL, SAVINGS, TRUST
114 WEST FOURTH STREET
The "Wall Street" of Los Angeles

Interest Compuled Monthly on Savings Accounts
EQUITABLE SAVINGS BANK
FIRST AND SPRING STS.

6% INTEREST PAID
STATE MUTUAL
BUILDING & LOAN ASS'N
223 S. SPRING ST. LOS ANGELES
The Largest Association of Its Kind in the West. Assets, Jan. 1, 1910, - $1,462,000
Send for 20th Annual Statement now.

Barroll & Co.
LOS ANGELES, SAN FRANCISCO, PORTLAND
BONDS

Oleum Development Co.
The best speculative purchase of oil stocks. Full information and orders executed by FIELDING J. STILSON
305 H. W. Hellman
Home 10281

WANTED
Street Bonds & Warrants
THE EMPIRE SECURITIES CO.
502 Union Trust Bldg.

Business AND AFFAIRS.

METAL MARKET.

SILVER.

NEW YORK, Sept. 29.—Bar silver, 53 7-8.

LEAD.

NEW YORK, Sept. 29.—Lead easy. Close, 4.37½ to 4.40.

COPPER.

NEW YORK, Sept. 29.—Copper dull. Lake, 12.50 to 12.75; electrolytic, 12.37½ to 12.62½; casting, 12.12½ to 12.37½.

PERSONAL.

Jesse J. Smith, a banker of Birmingham, Ala., is registered at the Alexandria.

Dr. Mabel E. Anthony, a practicing physician of San Francisco, is a guest at the Van Nuys.

W. E. Greenway, a distiller, of Louisville, is passing a few days at the Hayward.

C. J. Dickens, a tanner of Kansas City, is a recent arrival at the Nadeau.

F. G. Fox, an attorney of Columbus, is staying at the Angelus while here.

J. E. Sexsey, a railroad contractor of Texas, is registered at the Lankershim.

T. Cody, a hotel proprietor of Goldfield, is a recent arrival at the Holland.

E. Stanley of New York is at the Hollenbeck. He is a theatrical man.

J. Swain of Philadelphia is staying at the Hayward. He is a wholesale woolen merchant.

E. Estes, a hardware dealer of Topeka, Kansas, is staying at the Nadeau.

Hugo A. Jasper, a rancher of Hanford, is a guest at the same place.

E. Carrington of Cincinnati, a passenger official of the Baltimore and Ohio Railway, is a guest at the Hayward.

E. Palmer, of the Palmer Tubing Company, Toledo, accompanied by his wife, is staying at the Hollenbeck.

Lieut. Harry Graham, Twenty-second Infantry, U.S.A., is at the Alexandria. He is stationed at Columbus, O.

Charles D. Randels and S. L. Dawley, interested in a factory where linens are made, arrived at the Angelus from Gelensburg, N. Y., yesterday.

L. J. Phillips of San Francisco is a guest at the Van Nuys. He is one of the extensive contractors of the northern city.

Dudley Warner arrived at the Hayward yesterday, after a trip through Japan. He is a San Francisco tea and coffee importer.

J. E. Clarkson, his wife, and C. G. Bagnall form a party of San Francisco people at the Lankershim. Clarkson is an official of the Western Electric Company.

Joseph Semmaris is staying at the Van Nuys. He is a large plantation owner of Guayaquil, Ecuador, where he raises cocoa beans.

Capt. H. D. Hudson, U.S.A., with his wife, is registered at the Van Nuys from San Francisco.

Max F. Fries, who is in the real estate business in San Francisco, is a guest at the Van Nuys.

E. C. Barnhardt of Omaha is a guest at the Angelus. He is an attorney.

Mr. and Mrs. John Casey are occupying a suite at the Van Nuys. Mr. Casey is a successful mine operator of Goldfield.

J. Morris, president of the Morris Realty Company of San Francisco, is at the Alexandria. He is accompanied by his daughter.

Dr. Charles E. Marsh, a practicing physician of San Diego, is at the Nadeau.

Mr. and Mrs. E. S. Dearing of Boston are registered at the Lankershim. Dearing is a publisher.

J. J. Flannigan, a Democratic politician of St. Louis, is spending a few days at the Hollenbeck.

John J. Gordon, an attorney of Spokane, accompanied by his daughter, Miss A. G. Gordon, is registered at the Alexandria.

W. Pratt of San Francisco is a guest at the Angelus. He is a manufacturer of varnishes.

E. S. Kittridge, president and manager of the California Door Company of San Francisco, accompanied by his wife and by Mr. and Mrs. Frank Edwin and their son, Edward, of Boston, is occupying a suite at the Alexandria.

Keitaro Yamanonchi of Tokio is registered at the Van Nuys. He is supposed to be in Southern California to further investigate the cotton crop of the Imperial Valley. For several years he will remain in Los Angeles to look after his vicinity.

LOCAL TRAVELERS.

Where Los Angeles People Who Are Registered at Hotels in Other Cities.

[BY DIRECT WIRE TO THE TIMES.]

NEW YORK, Sept. 29.—[Exclusive Dispatch.] The following Los Angeles people are registered tonight at New York hotels: King Edward, Miss B. Hardy; Broadway Central, R. C. Paulson; Park Avenue, Dr. J. B. Sands; Grenoble, W. H. Walsh, T. P. Higginson, C. Herberger, Mrs. C. Herberger; Gilsey, L. C. Judd; Manhattan, M. Wilson, Mrs. S. Hale. From Pasadena: Manhattan, Miss M. Hale, Mrs. S. E. Hale, W. E. Hale.

IN CHICAGO.

CHICAGO, Sept. 29.—[Exclusive Dispatch.] The following Los Angeles people are registered tonight at Chicago hotels: Congress, R. M. Strotheridge and Mrs. W. H. Workman, Mrs. Workman, Gertrude Workman, Northern, D. W. Johnston, R. J. Wright. From Pasadena: La Salle, Leon T. Ebel; Plaza, Mrs. R. L. Ames, Mrs. C. L. Ames. From San Diego: Wellington, James J. Gulick. From South Pasadena: Congress, F. D. Rockwell, Miss Butterfield, Miss E. M. Butterfield.

IN SAN FRANCISCO.

SAN FRANCISCO, Sept. 29.—[Exclusive Dispatch.] The following Los Angeles people are registered tonight at San Francisco hotels: Palace, F. Winkler and wife, A. Y. Soule, Phil Smith, William A. Wellhede, Mrs. Seabrook Guastl, Miss Aida Castellane, Mrs. E. Clotfelter, T. P. Ripley. From Pasadena: H. R. Trowbridge and wife, A. Brockenbridge and wife; St. Francis, Mrs. R. A. Morgan and son, Robert Rubenstein, Edward Double, F. Wilke, James Irving.

ASKS FOR MINE RECEIVER.

CANAAN CITY (Mo.) Sept. 29.—In the Circuit Court here today, I. N. Peterson of this city was appointed receiver for the Nevada Mining & Milling company of Reno, Nev. The petition was filed by a stockholder who alleged that the mine was being misused.

RANCHO CAMULOS." "Pictures of Arcadia." "The Burglar Trap." "The Saint and the Circus." "The Soul of Silver Wolf." are the titles of a few of the many good articles and stories that will appear in The Times Magazine the coming Sunday.

THE WEATHER.

COMPARATIVE TEMPERATURES.

	Max.	Min.	Rain.		Max.	Min.	Rain.
Boston	76	54	60	New York	76	58	68
Washington	80	52	66	Buffalo	64	56	58
Pittsburgh	74	48	62	Cincinnati	74	54	64
Chicago	70	54	64	St. Paul	74	50	64
St. Louis	78	54	66	Kansas City	78	54	66
Cleveland	68	50	58	Jacksonville	94	68	78
Los Angeles	87	62	.72	Portland	62	50	56

*The maximum is for day before yesterday; the minimum for yesterday. The mean is the average temperature for the two days.

LOCAL OFFICE, U. S. WEATHER BUREAU, Los Angeles, Sept. 29.—[Reported by A. B. Wollaber, Local Forecaster.] At 5 o'clock a.m. the barometer registered 29.59; at 5 p.m., 29.51. Thermometer for the corresponding hours showed 56 deg. and 78 deg. Relative humidity, 5 a.m., 91 deg.; 5 p.m., 27 deg. Wind, 5 a.m., northeast, velocity 2 miles; 5 p.m., southwest, velocity 10 miles. Maximum temperature, 87 deg.; minimum, 55 deg. Rainfall for season, .01 inch. Barometer reduced to sea level.

Weather Conditions.—Very little rainfall is reported this morning from that portion of the United States lying east of the Rocky Mountains, light amounts on the west Gulf Coast, in Central Tennessee and along the north Atlantic Coast representing the total precipitation during the last twenty-four hours. It is decidedly warmer in the upper Missouri Valley and adjacent territory; elsewhere in the Easy temperature changes have been slight. Generally fair weather prevails on the Pacific Slope, with partial cloudiness at scattered points and light rain in Northwestern Oregon. Little change in present conditions is indicated, and the weather will be fair in Los Angeles and vicinity during the next thirty-six hours, probably with somewhat higher temperatures by Friday afternoon.

Forecasts.—Local forecast for Los Angeles and vicinity: Fair tonight and Friday; light north, changing to west, winds.

Pasadena, Redlands, Riverside and San Bernardino: Fair tonight and Friday.

SAN FRANCISCO, Sept. 29.—Forecasts: San Francisco and vicinity: Fair Friday; warmer; light north winds, changing to west. Santa Clara, Sacramento and San Joaquin valleys: Fair Friday; continued warm; light north wind.

Southern California: Fair Friday; overcast in the morning; moderately warm; light north wind, changing to south.

Arizona: Fair Friday and Saturday.

YUMA (Ariz.) Sept. 29.—[Exclusive Dispatch from the U. S. Reclamation Service.] Gauge height Colorado River, 15.30 feet.

SHIPPING.

REDONDO BEACH.

ARRIVED—THURSDAY, SEPT. 29.

Norwegian steamer Elr. Capt. Marcussen, from Muroran, Japan, with cargo for Santa Fe.

Steamship President, Capt. Cousins, from San Diego, via San Pedro, en route for Seattle, via San Francisco.

SAILED—THURSDAY, SEPT. 29.

Steamship President, Capt. Cousins, for Seattle, via San Francisco.

Steamer Willapa, Capt. Johnson, from Gray's Harbor, for San Francisco.

IN PORT—THURSDAY, SEPT. 29.

Steamer Shna-Yak, Capt. Hutton, Wharf No. 2.

Steamer Marshfield, Wharf No. 2.

Steamer Iran, in stream awaiting orders.

Tug Redondo, Capt. Walters, Wharf No. 1.

Steamer Elr, in stream, awaiting departure of steamer Shna-Yak.

SCHEDULE OF ARRIVALS AND DEPARTURES OF PASSENGER VESSELS.

FRIDAY, Sept. 30.—Steamship Santa Rosa, from San Francisco, via Santa Barbara, en route to San Diego, via San Pedro.

SUNDAY, Oct. 2.—Santa Rosa, from San Diego, via San Pedro, en route to San Francisco, via Santa Barbara.

SUNDAY, Oct. 4.—Steamship Governor, from Seattle via San Francisco, en route for San Diego via San Pedro.

THURSDAY, Oct. 6.—Steamship Governor, from San Diego, via San Pedro, en route for Seattle, via San Francisco.

LOADING FOR THIS PORT.

Br. steamer Strathlorne, Muroran, Japan.
Br. steamer Carlton, Muroran, Japan.
Barkentine Irmgarde, Hilo, Hawaiian Islands.
Schooner Samar, Everett.
Schooner L. D. Foster, Tacoma.
Schooner Eagle Harbor, ——.
Schooner Azalea, ——.
Schooner Winslow, Winslow.
Steamship Santa Rosa, San Francisco.
Steamer Bandon, Coquille River.
Steamer George Loomis, Point Richmond.
Steamship Governor, Seattle.

SAILING FOR THIS PORT.

Steamer Saginaw, Willipa Harbor.
Br. steamer Northumbria, Muroran, Japan.
Steamer Raymond, Portland.
American schooner J. M. Weatherwax, from Hilo, Hawaiian Islands.
Steamer Yosemite, San Francisco.
American steamer Transit, Hilo.
Schooner L. D. Foster, Tacoma.

Steamship President, from San Diego, docked and cleared for Seattle, via San Francisco, with 150 tons of freight and 250 passengers for northern ports.

Norwegian steamer Elr, in channel, awaiting the departure of the Shna-Yak, will dock at noon tomorrow with cargo of 15,000 ties for the Santa Fe Railroad. She will be on north side of Wharf No. 2 for a week.

Steamer Shna-Yak will have cargo discharged and clear about noon tomorrow.

SAN PEDRO, Sept. 29.—Arrived: Steamer Roanoke, for San Pedro.

Sailed: Steamer Santa Rosa, from San Diego; steamer Rose City, from San Pedro.

SHARES AND MONEY.

SPECULATION IS LISTLESS.

READING FALLS FROM EXCESSIVE PROMINENCE.

United States Steel and Union Pacific Share Honors Now—So-Called Specialties Are Dealt in Mildly. Principal Gains Are Recorded Just Before Close of the Market.

[ASSOCIATED PRESS NIGHT REPORT.]

NEW YORK, Sept. 29.—Speculation in stocks resumed an extremely listless tone today when Reading fell back from its excessive prominence. This change was only by comparison with the last few days, that stock, United States Steel and Union Pacific retaining their old predominance with dealings of more than half the aggregate for the whole market. A number of so-called specialties, including public utilities and some low-grade non-dividend payers, were taken up for exploitation in a mild way. The principle gains were established before the closing, which was strong. The course of preparations for the October money settlements absorbed a large share of attention in the financial district, to the exclusion of stock speculation. Another rise in the call money rate indicated that a lessening of loanable funds might be a positive influence in the dullness of the market. A somewhat easier tone for commercial paper is ascribed to a lessening of supply rather than to an increase in the demand for buyers. The full 1 per cent. advance in the official discount rate of the Bank of England today proved to have been amply foreseen yesterday, and it was of no further influence on speculative sentiment. The private discount rate in Paris rose a fraction today. The special weakness of American Sugar was taken to be due to an apprehension that the case of the government against that corporation may be made a prominent feature of the political campaign in New York this fall. The firm money market has not checked the improved demand for bonds. Total sales, par value, $3,625,000. United States bonds were unchanged on call.

NEW YORK STOCKS.

CLOSING PRICES—ACTUAL SALES.

[Furnished by Logan & Bryan, Members New York and Boston Stock Exchanges, Broadway building.]

NEW YORK, Sept. 29.—[Exclusive to The Times.] Following were the closing prices, sales and high and low quotations today:

Sales.		High.	Low.	Bid.	Ask.
.....	Atlantic Coast L.	.....	.....	119	121½
200	Allis Chalmers	.....	.....	5¼	6
.....	Allis Chalm. pfd.	.....	.....	22	32
11,200	Amalg. Copper	63¾	62	62¾	62¾
.....	Am. Agr. Chem.	.....	.....	63½	64
200	Am. Car & Fdy.	47¾	47	46¾	47
100	Am. C. & F. pfd.	112¾	112¾	112	114½
.....	Am. Can Co.	.....	.....	3	4¼
100	Am. Can Co. pfd.	67¼	67¼	67¼	68
21,300	Am. Beet Sugar	43¾	39¾	39¾	39¾
.....	Am. Cotton Oil	.....	.....	42	42½
.....	Am. Cot. Oil pfd.	.....	.....	102¾	.....
200	Am. Ice Securities	18	18	18	18½
.....	Am. Express	.....	.....	230	240
.....	Am. Hide & L.	.....	.....	4	4¼
100	Am. H. & L. pfd.	20¾	20¾	20	21
.....	Am. Linseed	.....	.....	11	12¼
100	Am. Linseed pfd.	31	30¾	30	31
1,200	Am. Locomotive	31	27¾	27¾	28
.....	Am. Locom. pfd.	.....	.....	102¾	104
400	Am. Steel Fdy.	42	42¾	42	43¾
5,400	Am. Smelt & R.	67	66¾	66¾	67
1,000	Am. S. & R. pfd.	104	104	104¼	104¾
2,200	Am. Sugar	136	132¾	133¾	134¼
.....	Am. Sugar pfd.	.....	.....	112½	113
2,300	Am. Tel. & Tel.	139¾	138¾	139¾	140
100	Am. Tob. pfd.	95¼	95¼	95	95¼
.....	Am. Woolen	34¾	34	33	35
.....	Anaconda	.....	.....	35¼	38¾
7,800	A. T. & Santa Fe	99¾	98¾	99¾	99¾
.....	A. T. & S. F. pfd.	.....	.....	100¾	101¼
400	Balt. & Ohio	105¾	105	105¾	105¾
.....	Balt. & Ohio pfd.	.....	.....	97	98
.....	Bethlehem Steel	.....	.....	27¼	28
100	Beth. Steel pfd.	34¾	34¾	34¾	35¾
2,500	B. R. T.	76¾	74¾	76¾	76¾
2,400	Canadian Pacific	194¾	194	194¾	194¾
24,400	C. & O.	73¾	71¾	73¾	73¾
500	Central Leather	30¾	30¾	30¾	31
.....	Cent. Leath. pfd.	.....	.....	104½	105
100	Chicago & Alton	30¾	30¾	30¾	31
.....	Chicago G. A. pfd.	.....	.....	65¼	.....
.....	C. G. W.	.....	.....	23¾	23¾
.....	C. & G. W. pfd.	.....	.....	46¾	47
.....	C. & N. W.	.....	.....	146	146¾
.....	C. & N. W. pfd.	.....	.....	202	203
3,500	C. M. & St. P.	121¾	120¾	121¾	121¾
100	Do. pfd	147¾	147¾	148	148
.....	C. C. C. & St. L.	.....	.....	71	72¾
.....	Do. pfd	.....	.....	99¾	100
.....	Colo. Fuel & Iron	.....	.....	39¾	40
.....	Colo. P. & I. pfd	.....	.....	100	102
.....	Col. Hock C. & I.	.....	.....	1	2¼
1,300	Colo. Southern	35¾	34¾	35¾	35¾
.....	Colo. Sou. 1st pfd.	.....	.....	59	61
.....	Colo. Sou. 2d pfd.	.....	.....	71¾	73½
11,400	Consolidated Gas	131¾	131¾	131¾	132¾
2,900	Corn Products	13¾	12¾	13¾	13¾
200	Corn Products pfd	76¾	76¾	77	78
100	Del. & Hudson	168	165	166	166
.....	D. L. & W.	.....	.....	495	510
.....	D. & R. G.	.....	.....	21¾	22¼
200	D. & R. G. pfd.	73¾	73¼	74¾	75¼
.....	Distilling Secur.	.....	.....	24	24¾
.....	Dut. S. S. & A.	.....	.....	11½	12
200	Do. pfd	24	22	23½	24
5,200	Erie	36¾	36¼	36¾	36¾
1,200	Erie 1st pfd.	44¾	44	44¼	44¾
400	Erie 2d pfd.	34	33¾	33¾	34¼
.....	General Electric	.....	.....	144	146
2,400	Great North. pfd.	128¾	126	126¾	126¾
400	Gt. No. Ore Ctfs.	35¾	35¾	35¾	35¾
.....	Illinois Central	.....	.....	139	141
300	Intl. Harvester	87¾	87¼	87	90
.....	Intl. Harv. pfd.	.....	.....	121	122
.....	Intl. Paper	.....	.....	19¾	20
.....	Intl. Paper pfd.	.....	.....	69¾	71
.....	Intl. Pump	.....	.....	40¾	41¾
.....	Intl. Pump pfd.	.....	.....	94	96
10	Iowa Central	16¾	16¾	16¾	16¾
1,400	Kansas City Sou.	29¾	29¾	29¾	30
.....	K. C. Sou. pfd.	.....	.....	64¾	65
200	L. & N.	144	143¾	144	144¾
.....	Laclede Gas com.	100¾	99¾	100	100¾
.....	Laclede Gas pfd.	.....	.....	118	120
400	Manhattan	127¾	126	126¾	127¾
4,300	Inter. Met.	27¾	26¾	27¾	27¾
3,600	Inter. Met. pfd.	27¾	26¾	27¾	27¾
400	Mexican Central	16¾	16¾	16¾	16¾
.....	Mex. Cent. 1st pfd	.....	.....	70	71
.....	Mackay	.....	.....	91¾	92
100	Mackay pfd	75	75	75	75¾
.....	Minn. & St. L.	.....	.....	39	39¾
.....	Do. 1st pfd.	.....	.....	67	68
200	M. St. P. & S. S. M.	.....	.....	134¾	135
.....	Do. pfd	.....	.....	147	150
1,300	Mo., Kan. & Tex.	32	31¾	32	32¼
100	M. K. & T. pfd.	62	61¾	61¾	62
100	Missouri Pacific	33¾	33¾	33	34
100	Natl. Lead	51	51	51¾	52
.....	Natl. Lead pfd.	.....	.....	105	106
200	Natl. Biscuit	109¾	109¾	109¾	111
.....	Natl. Biscuit pfd.	.....	.....	130	131½
.....	Nevada Con.	.....	.....	19¾	19¾
.....	N. Y. Air Brake	.....	.....	77	78
1,800	N. Y. Central	133¾	132¾	133	133¼
.....	N. Y. C. & St. L.	.....	.....	61	64
.....	Do. 1st pfd	.....	.....	109	110
.....	Do. 2d pfd	.....	.....	90	98
200	N. Y. Ont. & W.	41¾	41¾	41¾	42
200	Norfolk & West.	96¾	96¾	96	97
.....	Norfolk & W. pfd	.....	.....	87	90
.....	Northern Pacific	.....	.....	120	120¾
2,500	Northern Pacific	116¾	115¾	116¾	116¾
.....	Omaha	.....	.....	140	145
.....	Omaha pfd	.....	.....	240	245
600	Pacific Mail	22¾	21¾	21	22¼
.....	Pac. Tel. & Tel.	.....	.....	31	36¼
1,200	Penn. Ry.	134¾	133¾	133¾	133¾
1,800	People's Gas	107¾	107¾	107¾	107¾
100	Pitts. Coal	17	17	16¾	17
.....	Pitts. Coal pfd.	.....	.....	85¾	86¾
.....	Pressed Steel Car.	.....	.....	32¾	33¾
100	Do. pfd	94¾	94¾	94¾	95
.....	Pacific Coast	.....	.....	39	110
.....	P. C. C. & St. L.	.....	.....	91	94¾
.....	Do. pfd	.....	.....	101	110
100	Pullman Co.	163¾	163¾	162	165
.....	Ry. Steel Springs	.....	.....	32¾	33¾
.....	Do. pfd	.....	.....	99	110
36,400	Reading	146¾	145¾	146	146¾
.....	Reading 1st pfd.	.....	.....	88	90
1,100	Reading 2d pfd.	97	96¾	96¾	97¼
200	Republic I. & S.	31¾	31¾	31¾	32
.....	Rep. I. & S. pfd.	.....	.....	92	94
2,200	Rock Island	31¾	30¾	31¼	31¾
.....	Rock Island pfd.	.....	.....	63	65
.....	S. S. S. & I.	.....	.....	55	65¾
.....	S. S. S. & I. pfd.	.....	.....	103¾	114¾
.....	S.L. & S.F. 1st pfd	.....	.....	60	64
1,000	S.L. & S.F. 2d pfd	65¾	65¾	65	65¾
200	St. L. & S. W.	28	28¼	28	29
100	St. L. & S.W. pfd	54	54	54	55
10,800	Southern Pacific	116¾	115¾	116¾	116¾
700	Southern Ry.	23¾	23	23¾	23¾
200	Southern Ry. pfd.	53¾	53¾	53¾	53½
.....	Third Ave. Ry.	.....	.....	9	11
1,400	Tenn. Copper	32	31¾	31¾	32
.....	Texas Pacific	.....	.....	26	27
200	Tol. St. L. & W.	28¾	28¾	28	28¾
1,200	Do. pfd	54¾	53¾	53¾	54
200	Twin City R. T.	111¾	111¾	111¾	111¾
.....	Union Bag & P.	.....	.....	9	10
.....	Un. Bag & P. pfd	.....	.....	84	87
61,800	Union Pacific	161¾	160¾	161¾	161¾
800	Union Pacific pfd.	91¾	91	91¾	91¾
300	Utah Copper	46¾	45¾	46	46
.....	Un. Rds. of S. F.	.....	.....	37	39
.....	Do. pfd	.....	.....	57	60
.....	U. S. Cast Iron P.	.....	.....	24¾	25¼
200	Do. pfd	.....	.....	69	70
.....	U. S. Express	.....	.....	130	140
.....	U. S. Marine	.....	.....	4¾	5¼
.....	U. S. Marine pfd.	.....	.....	19	20
.....	U. S. Realty & C.	.....	.....	49	49¾
.....	U. S. Red. & Ref.	.....	.....	3¾	4
.....	Do. pfd	.....	.....	15¾	16
100	U. S. Rubber	34¾	34¾	34¾	34¾
.....	Do. 1st pfd	.....	.....	106¾	107¾
.....	Do. 2d pfd	.....	.....	47¾	48
46,700	U. S. Steel	69¾	68¾	69¾	69¾
100	U. S. Steel pfd.	118¾	118¾	118¾	119
.....	Va.-Car. Chem.	.....	.....	34¾	35¾
.....	Va.-Car. Ch. pfd.	.....	.....	124	126
.....	Va. Coal & Coke	.....	.....	31	32
200	Wabash	16¾	16¾	16¾	17
1,700	Wabash pfd.	37¾	36¾	37	37¾
.....	Wells-Fargo Ex.	.....	.....	168	185
4,800	Western Union	72¾	69¾	72	72¾
800	Westinghouse	67¾	67¾	67¾	68¾
.....	Westing. 1st pfd.	.....	.....	120	127¾
200	West. Md. com.	44¾	44	44¾	44¾
.....	West. Md. pfd.	.....	.....	67	67¾
.....	W. & L. E.	.....	.....	6¾	7
.....	Do. 1st pfd	.....	.....	11	12
.....	Do. 2d pfd	.....	.....	6¾	7
200	Wisconsin Central	52¾	51¾	52	52¾
200	Goldfield Con.	5¾	5¾	5¾	5¾

Money opened, 2½ per cent.; highest, 2; lowest, 2; last loan, 2½; closed, 2 asked; ruling rate, 2½.
Total sales, 333,110 shares.

New York Curb Stocks.

[Special Service to The Times by E. F. Hutton & Co., Members New York Stock Exchange, No. 111 West Third street, Los Angeles.]

NEW YORK, Sept. 29.—Ely Central and Jumbo Extension were the principal cut-ups on the curb today. Ely breaking 25 points, and Jumbo Extension 27 points, as soon as it was learned that Stoffels was in opposite with the Postoffice Department. Ely Central closed 24@27, after selling down to 20 cents. Jumbo Extension closed 27@28, after selling at 25. Hayden, Stone & Company were heavy sellers of both issues, and brokers and traders naturally jumped on both of these stocks as soon as the news was out. W. G. Gallagher, a prominent curb broker, bet $100 at the close that Ely Central would sell at $1 before it sold at 75 cents.

These were the only features to the market, the balance of the issues closing about where they opened. Giroux sold up to 6 7-8, and Ray Consolidated sold at 15 8, Mason Valley was steady around 9, and Inspiration, 8 7-8. There was heavy offerings of Keystone by New York and Boston houses, it closed 2 1-4@2 3-4, a new low mark; early sales were at 2¾. The Boston market is a lifeless affair and absolutely without feature.

A special meeting of the Braden Copper Company has been called for October 5 to approve the issuing of $2,000,000 second convertible 7 per cent. bonds, and to increase the capital from 2,000,000 shares, $5 par to 2,400,000 shares, and to provide for the conversion of the proposed bond issue. Of the new bonds $1,000,000 is to be issued at once to provide for further enlargement of the concentrating plant, completion of the water power plant, smelter, etc., and provide for working capital. The remaining $1,000,000 to be reserved for construction of a leaching plant and further enlargement of reducing works when conditions warrant. Bonds will be offered to stockholders at par, and payable 40 per cent. December 1, 40 per cent. February 1, 1911; 20 per cent. April 1, 1911.

The following were the closing bid and asked quotations:

	—Close—			—Close—	
	Bid.	Ask.		Bid.	Ask.
Am. Tob.	100	425	Pup. & Pah.	11	11¾
Bingham	32¾	$ 13-16	Tri-Bul.	7-16	½
Brit. Col.	4¾	4¾	Unit. Cop.	2¾	3
Butte Coal	18	19	Do. pfd	15	20
Chic. Sub.	4¾	5	Uni. Rico	6	7
Chino	19¾	19¾	Yukon	2¾	3 13-16
Cons. Ariz.	1¾	1¾	Comb. Frac.	40	50
Dolores	4¾	5	Jumbo Ex.	27	30
Davis Daly	1¾	2	Mason Val.	8¾	9¼
El Rayo	4¾	5¼	Ely Cons.	23	32
Ely Central	25	27	Belmont	4¾	4¾
First Natl.	3¾	4¼	Nev. Hills	2¾	2 7-16
Giroux	6¾	7	Mays	11	11
Daley	4¾	5	Nipissing	8¾	8¾
Florence	3¾	4¼	Palmer	1¾	1¾
Greene Can.	4¾	5	Keystone	2¾	3
Gold Sup.	19¢	20¢	So. Utah	1¾	2
Inspir.	7¾	8	Tonopah	25	25
Inter. Nob.	3¾	4¼	Bohemia	6¾	8
Kerr Lake	6¾	7	Red Ely	1 1-16	1 3-16
Lake	3¾	4¼	Tonopah Ex.	3¾	3¾
Miami	18¾	19¼	Cactus	1 1-16	1 1-8
Mines Am.	15	17	Chief Cons.	1¾	1¾
Mont. Sho.	6¾	7	Corbin	2	3
Nipissing	11	11¼	Live Oak	1¾	2
Ohio	1¾	1¾	Sec. Dome	1¾	2
Ray Central	2 1-16	2 1-8	Divide	2¾	2¾
Ray Cons.	18¾	19¼	R. & H.	4¾	5¾
San Toy	2¾	3	Tramp

STRANGE HAPPENING.

WOMAN'S BURNS ARE SERIOUS.

WAS APPLYING CARBOLIC ACID TO SPINE.

Forgetting the Usual Custom of Diluting It She Gives Herself a Treatment With Pure Drug and Her Life May Be the Penalty for Carelessness.

SPECIAL CORRESPONDENCE OF THE TIMES.

LONG BEACH, Sept. 29.—Mrs. F. W. Willis, the mother of Mrs. W. H. Reider, was burned so severely last night that her condition is considered serious. She is 69 years of age and has been in the habit each night of using a solution of a teaspoonful of carbolic acid in a cup of water with which she was treating a sore spot on her back. Last night she absent-mindedly poured out a part of a cup full of the pure acid and, pouring both hands into the bath, thoroughly rubbed her back until the pain of burning caused her to scream for help. Four physicians were hastily summoned and succeeded in relieving the victim, whose back and hands are frightfully burned. Because of her age the injuries are regarded as serious. Mrs. Willis is visiting here from Pasadena.

City Attorney Long says that the restraining order sought by the Salt Lake against the city tax collector was asked for by the railroad under the belief that the company's "right-of way" was assessed, which is not the case. The Salt Lake owns a strip 200 feet wide and 1000 feet long, of which they are using twenty-five feet for railway tracks. The assessment is against the property only. There is no intent on the part of the railroad company to question the validity of the local improvement work under which the proposed work is to be done.

Edwin Blocker, aged 18, and his little sister had an ugly fall down a forty-foot bluff this morning, but escaped serious injury. Blocker had his little sister on the handle bars of his bicycles and was riding along the edge of the bluff to show how expert he was, when the ground caved in and the pair went rolling down the side of the bluff to the beach below. Blocker was entangled in his machine and was badly bruised. The little girl escaped with slight cuts on her face.

The third race of the series of the Sunset Yacht Club for the commodore's trophy cup will be sailed a week from Sunday over a triangular course fourteen miles long, beginning and ending in front of the Hotel Virginia. The Mischief I and Siwash will be the contestants, each having won a victory.

SHORT STORIES.

Unless more interest is taken by the membership in the Chamber of Commerce, it is likely that steps will be taken to call a meeting of all the members to discuss the matter of dissolving the body, which more than any other civic organization has aided Long Beach in her wonderful development of the past seven years. Failure of the Council to provide funds this year for the continuance of advertising and the indifference of business men and property owners to contribute has acted as a wet blanket upon the directors and they think that the clannishness of the people should be condemned.

At a meeting of the Long Beach Republican Club last night arrangements were made for the visit here on Saturday of Hiram Johnson, and committees were appointed. Johnson will arrive here at 2:55 o'clock and speak in Pacific Park. He will be introduced by Assemblyman Barndollar.

At a meeting of the directors of the Seaside Investment Company, extensive changes and improvements for Hotel Virginia were discussed. Among these are the installation of the hotel's own electric light plant, installation of a laundry and the equipment of more rooms in order to house the help in the building. No final action, however, was taken.

Word was received here today of the death at the Crocker Hospital of O. S. King, the Pacific Electric conductor who was struck on the head by a trolley pole last Friday night at Zaferia junction.

John Wunder, aged 16, who says he has just completed a thirty-day sentence in Oakland for thieving, and his partner, Henry Poston, were arrested by the police today on suspicion of stealing a valuable gold watch from a workman on a new beach building. Wunder is a bell-hop and says he was to take a position at Hotel Lankershim next Monday.

George P. Mills, aged 60, died this morning at the family home on East Fourteenth street. He leaves a widow and eight children. He was a native of Kansas and had lived in Long Beach seven years.

The Long Beach football team will play the Whittier College team on October 8. Tomorrow Coach Russell will select the squad who are to go to San Diego Saturday for the first game of the season.

WOES OF THE GROOM.

Gallings Man Experiences Much Trouble in Having Knot Tied, But Finally Wins.

SPECIAL CORRESPONDENCE OF THE TIMES.

HANFORD, Sept. 29.—To those who hear about it, the story of William M. Finley's trials sounds like a description of a comic moving picture depicting the tribulations of a much-harassed bridegroom, but to Finley the facts are a grim reality, and he is trying to forget them while enjoying a honeymoon with his midnight bride in Northern California. Finley and Miss Margaret Dillon arrived here from Coalinga at 7:15 o'clock last evening to be married. After dining, Finley set out to find the marriage license clerk, leaving his prospective bride with a girl friend until his return.

Upon learning from friends that County Clerk Cunningham was out of town, he went in search of Deputy Clerk Shore. Not finding him at home, he made a house-to-house canvass of Shore's relatives and friends. At "No, he's not here," was the only answer he received at each place. After several strenuous hours spent in the chase he gave up searching and went to the deputy's lodgings to await his home-coming. He telephoned to Rev. Steele of the First Presbyterian church that he would call at the parsonage to be married later in the evening and then sat down in the deputy's parlor for a long wait.

About 12 o'clock Deputy Shore, who had spent the entire evening in the clerk's office reading an absorbing narrative, glanced at his watch and made a hurried grab for his hat. Upon reaching his lodgings he found the impatient bridegroom-to-be awaiting the latter in tense anxiety. After explanations, Shore and Finley wended their way back to the clerk's office, where Finley had never thought to find the deputy, and a license was issued at about 12:22 o'clock a.m.

Joining his bride-to-be and her friend, and accompanied by Shore, Finley led the party to the home of the minister. They were confronted by drawn blinds and a darkened manse. Rev. Steele answered loud knocking on the door and when apprised of the party's mission, explained that he thought himself the victim of a practical joker and had retired long ago. Hastily donning his clothes, he admitted the party to his parlors and the ceremony was performed at 1 o'clock in the morning.

Finley says that the next time he looks for any one, he will first look in the place where he should be, and elsewhere later.

LEFT DOOR OPEN.

The first prosecution brought for a violation of the Sunday closing law in Hanford was disposed of yesterday when G. H. Gainor, porter in Louis Kolb's Santa Fé Exchange Saloon on West Seventh street, was fined $50 for leaving the back door of the place open while he was working inside. The arrest was made following the confession of a drunk man Sunday that he obtained a bottle of whisky from Gainor.

ARRANGE EXCURSION.

President Robbins and Secretary King of the San Francisco Merchants' Association have visited Hanford to make preliminary arrangements for the visit of the association's big lower San Joaquin Valley excursion next month. Stirred by the facts presented in a report by Warren Manley, who was sent into the valley to investigate and reported that Los Angeles was making big inroads into San Francisco's business in the San Joaquin, the wholesalers of the northern metropolis have resolved to make a personal visit to their valley patrons in an attempt to stay the tide of trade toward Los Angeles and cement their business relationships. The excursionists will arrive here about 8 o'clock on the evening of October 19, and leave at 10 o'clock next morning. An informal reception by the business men will be arranged by the Kings County Chamber of Commerce.

JUST A FAMILY ROW.

Police Answer Hurry Call Only to Find Supposed Murder Fake Alarm.

A frightened voice over the telephone, screaming that a woman was being murdered, sent three policemen on the double-quick to No. 710 North Fremont street at 9 o'clock yesterday morning. There they found that the supposed blood-spilling was in reality little more than a family bar between Charles J. Black and his wife.

Black has ceased to live with his wife, by reason of certain disagreements in the family. Yesterday, says Mrs. Black, he came to her home and flourished a knife, making dire threats the while. She became alarmed and sent her little daughter to a neighbor's to call the police. Then Black made himself scarce.

DIES ON THE TABLE.

Cabree Giacomo, a laborer in the employ of the Los Angeles Stone Company, died on the operating table at the County Hospital yesterday morning as the result of injuries sustained in the company's quarries in Ruth Cañon, near Hollywood. Giacomo was loading stone on a flat-car when the brake shoes, supposedly, gave way. The car started and the Italian was thrown under the wheels, both legs being cut off above the knees. He was taken to the County Hospital, and died within a few minutes of arriving there.

INJURIES PROVE FATAL.

O. S. King, the Pacific Electric conductor who was hurt last Friday night by a trolley pole falling on his head, died early yesterday morning at the Crocker-street Hospital. He was adjusting the trolley pole on the wire at a point near Watts, when, in some manner, it became detached and fell, fracturing his skull.

DANGEROUS BITE.

COLTON, Sept. 29.—[Exclusive Dispatch.] William M. Pattee is lying in serious condition at his home on West I street as the result of a black spider bite received late last evening. Although Mr. Pattee is swollen to almost twice his natural size and is suffering terrible agony, it is believed tonight that he will recover.

LAY HARRIMAN'S CORNER-STONE.

Widow Places It After Simple Ceremony Before Members of Family at Arden.

[BY DIRECT WIRE TO THE TIMES.]

NEW YORK, Sept. 29.—[Exclusive Dispatch.] The corner-stone of a monument to mark the grave of the late Edward H. Harriman at Arden has been laid by Mrs. Harriman in presence of the members of the immediate family.

Skilled artisans are now at work on the monument, which, when completed, will be a massive shaft of plain design, in which will be carved Mr. Harriman's name, with the date of his birth and death.

The simple ceremony was conducted with much secrecy that neighbors of the Harrimans did not know the ceremony had been performed. The grave is situated in a grove of huge forest trees of which there are many on the mountainside near Arden, the home of the Harriman family.

FRANK G. CARPENTER'S letter in the Times Magazine the coming Sunday will be an exceedingly interesting one, relating to the unearthing of some of the Pharaohs who opposed the ancient Israelites.

The Ebell SHOE

For Women

Fall styles are finer than ever. **$3.50**

Each day brings new arrivals. All leathers and the models are exact copies of $5 and $6 lines.

Do not fail to visit our underpriced Basement Store. Many marvelous values to be shared there.

LARGEST DEPARTMENT STORE WEST OF CHICAGO

Hamburger's

BROADWAY, EIGHTH & HILL STREETS

Check your Parcels at the Accommodation desk and do your shopping leisurely and in perfect comfort.

Visit "Cafe Beautiful"

—the most magnificent Cafe in any department store. Every detail of decoration and furnishing is artistically perfect, and the whole effect is restful. Cuisine and service unsurpassed; popular prices. Prof. Lowinsky renders delightful concerts daily.

$5 Millinery Sale Stronger Than Any Yet

Demonstration of Royal Regent Corsets on Living Models Continues on 4th Floor, 2:30 to 4 P. M.

Learn just how to select, adjust and wear your corsets. Royal Regents for all figures, $1 to $15. Reducing models, $1.50, $3 and $5. Be fitted here.

Big Friday Sale of Silk and Wool Dresses and Cloth Suits

Stunning Models—Wanted Weaves Developed According to the Latest and Most Authoritative ideas at **$20**

The Suits Materials are fine serges, worsteds and popular diagonals, either fitted or semi-fitted models, satin lined coats, 32 or 34 inch. Plain or combination plaited skirts. All leading colors and black.

The Dresses Messaline, taffeta, eolienne, French serge, panama, chiffon over Persian designs. Trimmed in self or harmonizing shades; fancy lace or braided yokes; new skirt effects; colors and black.

Sales of Previous Seasons and Previous Sales This Season Completely Eclipsed Smart, Tailored Models—Extra Special . . .

Just the hats well-dressed women will be wanting for early season wear. All the newest turbans and high crown shapes; also some of the larger pressed shapes, trimmed as only an expert milliner can trim them—you'd judge any of them to be $8.50 values, and many are easily worth more. Artistic and becoming, excellently made of high-grade materials—they are hats to set the town a-talking. The greatest values that were ever offered!

$5

A Friday Event of the Utmost Interest and Importance---These Are Values That Cannot Be Surpassed Anywhere!

$5

Sketches Show but Hints of the Many Styles

REMNANTS AT FRIDAY PRICES

Laces, Silks and Dress Goods at half and near to half price Friday.
Silks in all the leading weaves and colors for Fall and Winter. These are in lengths of from 2 to 15 yards. Save here on enough for a waist or dress.
Wool Dress Goods and Suitings that are the latest vogue; lengths from 2 to 7 yards. Most of these left from last week's selling..... **HALF PRICE**
Laces, Embroideries and Ribbons—Aftermath accumulations from the Fashion Show sales; some of the season's finest favorites included.....

$1 and $2.50 Black Spangle and Jet Collars at 50c

A splendid collection of large cape collars, bertha shapes and chemisettes in spangle and jet effects. These are really worth $1 to $2.50 each. Friday we close them out at 50c.

Reductions in Fine Blankets for Home or Hotel Use

Vacation time is nearly over. Thousands are returning from beaches and camps to their city homes for the cool season. Hundreds will need new bedding—heavier bedding. Therefore a special sale of blankets at this opportune time. Buy now and save on every purchase!

$3, $3.25 and $3.50 White, Gray and Vicuna Blankets $2.50

Wool-mixed blankets are just the right weight for California weather. These are of splendid quality and come in white, colored and a few nice plaids. You'll save from 50c to $1 by getting them during this sale at $2.50.

These $4 and $4.95 White, Gray, Vicuna and Red Blankets $3.50

Very large, double bed size in these wool-mixed blankets. As they come in the plain white or in colors, one can always get what they prefer. An extra quality that will give unusually good service. Savings worth while on each pair.

Fancy Plaid and Plain White Fine All-Wool Blankets..... $5.00

The greatest values in $5 blankets ever offered in Los Angeles. Full double bed size; warm and light weight for family use. The white blankets have cream silk bindings, 4 inches wide. See these. They'll bear close scrutiny.

Extra Values! Plaid and White Lamb's Wool Blankets..... $7.50

The softness and the fleeciness of these blankets is irresistible. Extra large double bed size and woven of the best scoured wool, they make a lasting home blanket. Today you'll get them for only $7.50. They are worth much more.

Friday Sale of Embroideries

25c to 50c Values, Yard .. **15c**

Practical embroideries at a popular price today. Many Convent pieces among them. Widths to 18 inches. Bands, flounces and corset cover pieces special at 15c

Tally Cards, Station'y, etc.

Card Parties and entertainments are in order now. Knowing this, we are prepared with Playing Cards, Counters, Tally and Place Cards of all descriptions. Dainty and original in design and coloring. See the line of articles suitable for prizes. It is so varied that you may find something for a party of any kind—reasonably priced.

Initial Stationery With 24 Envelopes... 30c

Quietly elegant is this stationery with its letter of gold; 24 sheets with 24 envelopes.

Box of Tuscan Linen Stationery—24 sheets and 24 envelopes, very special at 15c.

Writing Paper Eaton Hulburt's 25c

100 sheets of fine chiffon cloth finish paper put up in boxes. Buy it in bulk and save.

Aseptic Drinking Cups for your children at school. Sanitary and safe. Per dozen 25c.

New Seal Grain Bags That are Unmatchable $1.50

10-inch leather covered frame; exceptionally well lined with real leather, fitted with a good size coin purse. Strap handles, securely fastened on each side of the bag, are a special feature. An unusually handsome bag for an extremely modest price—a bargain that it is positively impossible to excel. You'll be surprised at its high quality!

Pretty Novelty Silks in the Big Friday Sale at . . 58c

The pretty and increasingly popular Persian striped effects—those fascinating Oriental designs with unusual but wholly pleasing color combinations that have so firm a hold upon the fashionable feminine fancy and bid fair to be even more the rage in the coming fall and winter seasons.

Tailored Waists at $1.00

Simply inimitable at the price. Waists that have all the characteristics and little individual touches of much higher priced models. Of good linens and striped and figured madras, preferred stiff collars and cuffs, some with plaited fronts, others in mannish effects, breast pocket.

Women's & Misses' Full Length, Snappy Style Coats $5.98--Neckwear Worth 25c and 50c--For Only 19c in the Basement Store Today. Come!

To Be Given Away At DESMOND'S

THIS NEW 1911 PACKARD LIMOUSINE

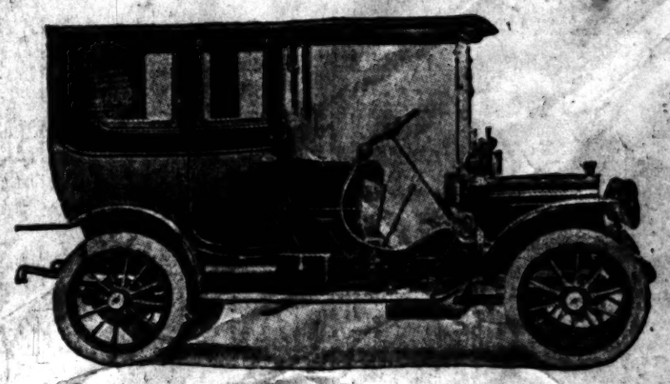

Now on Exhibition in Store Corner 3rd and Spring Streets.

CALL AND TELL US WHERE YOU WISH IT SENT